Does War Loom?
"Opposing the Drift to War," an editorial, points out that the United States is not required to cling to inaction to avoid the danger of conflict. See Page 8.

The Washington Post

The Weather
Today—Fair and colder.
Tomorrow—Fair, moderate northwest winds.
Yesterday—High, 74; low, 63.

NO. 22,394 | Entered as Second-class Matter, Postoffice, Washington, D. C. | WASHINGTON: FRIDAY, OCTOBER 8, 1937 | X**** | Copyright, 1937, By The Washington Post. | THREE CENTS

Yanks Batter 3 Pitchers, Beat Giants 8-1 in Second

Melton Chased in 5th; Ruffing Bats in 3 Runs, Gives 7 Hits.

Terry's Strategy Fails in Big Sixth

Walks Lazzeri to Get to Red—Who Bounces Double Off Wall.

By Shirley Povich.

Yankee Stadium, New York, Oct. 7.—Large Charley Ruffing, 210 pounds of baseball athlete, laid to with arm and bat against New York's Giants this afternoon, and into the keeping of New York's Yankees passed the second game of the World Series.

The score was 8 to 1, a duplicate of yesterday's triumph of the Yankees, but today the Yankees had no mere pitching robot out there riddling Giant hopes. They had Charley Ruffing, a character who could beat the Giants with precious little help from the Yankees' murderers' row.

And if you're asking how Ruffing beat the Giants, then it might be said that Ruffing surrounded 'em.

Schumacher Hurls Today.

With his pitching he wove a constricting barrier around the Giants' batting forces, and then when he had reduced the National Leaguers to a state bordering on helplessness he clubbed 'em into complete submission with his bat.

Charley Ruffing has been a pitcher who has never overlooked his own batting duties. The red-headed mastodon on the mound has always been an emphatic dissenter in the notion that pitchers are not supposed to hit. Today he did not place all his trust in his own seven-hit pitching or the potentialities of the sluggers on his side. He took charge personally.

Hal Schumacher has been chosen for the pitching assignment for the Giants tomorrow, and Monte Pearson will take the hill for the Yankees.

Crowd Is Smaller.

Before the 57,675 customers, who tilted $229,952 into the World Series pot, Ruffing staged his one-man show. With a crisp single in the fifth inning he drove home the winning run for the Yankees. An inning later Ruffing was downright relentless. On that occasion he authored the hardest hit of the day—a two-bagger against the leftfield fence—and drove home two more runs. Three of the Yankees' first six tallies spawned directly from the bat of Ruffing.

In the box score it is revealed that the Yankees drove two Giant

Continued on Page 22, Column 6.

Franco Reprieves Dahl After Court Orders Execution

By the Associated Press.

Salamanca, Spain, Oct. 7.—A Spanish insurgent court-martial decreed death by shooting today for Harold E. Dahl, American aviator, but Dahl was reprieved immediately.

The 28-year-old Champaign, Ill., flier, who was shot down by insurgents while he fought for the Spanish government, will be held in jail for further orders.

The insurgent chieftain had assured Mrs. Dahl that a prisoner exchange would be made, if possible, to spare Dahl's life.

In Paris, Mrs. Dahl said commutation of her husband's death sentence was a "great relief but not a surprise."

Papal Delegate Here to Have $480,000 Italian Model Villa

Archbishop Asks Permit for Limestone and Granite Headquarters.

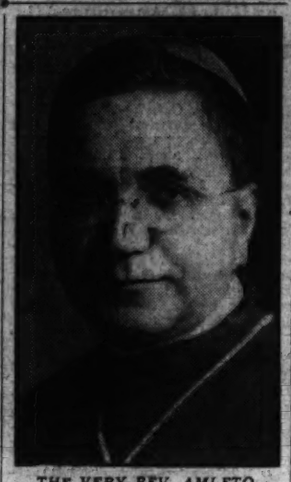

THE VERY REV. AMLETO CICOGNANI.

The papal delegate to the United States soon will have a new $480,000 Italian villa-type home.

Archbishop Michael J. Curley, of Baltimore, head of the diocese, yesterday made application for a permit to erect the structure at No. 90 Observatory circle, in the fashionable Massachusetts avenue embassy and legation section.

Original plans for the building call for the structure to resemble the Roman type of villa found in the Eternal City. It will form a stately link in the chain of embassies and legations which extends from Thomas Circle to Mount St. Alban's.

Specifically, it was understood, the architectural style will be Italian Renaissance, and the construction will be in brick, stone and concrete, 108 feet wide, 138 feet deep and three stories high.

The lot upon which the new home of the Most Rev. Amleto Cicognani, the papal delegate, and his staff will be built is 333 feet deep and has a frontage on Massachusetts avenue of 150 feet.

As neighbors the new structure will have the Norwegian legation and the British and Japanese embassies.

A large, formal Italian garden on a sloping terrain at the rear of the tract will preserve the Roman character of the new building. Its exterior will be of white limestone with a base of granite and a roof of tile.

Reception rooms will be on the ground floor, and a large entrance lobby, opposite which will rise a monumental type of staircase, up to the main, or first, floor. A chapel for the use of the papal delegate and his diplomatic family will be on the left side of the ground floor, and this section of the building will be divided into a series of consultation rooms, a library and archives for the storage of documents. On the right side will be the chancery.

On the main floor of the building will be a large reception room with connecting anterooms, large and small dining room and a smoking room, all arranged in a suite of inter-communicating quarters. The residential quarters of the papal delegate will be located on this

Continued on Page 5, Column 1.

Extra Session Decision Due Within Week

Vast Unfinished Business Awaits Roosevelt's Return Today.

Farm Bills, Vacancies, Other Major Matters Pending.

By Robert C. Albright.

Important unfinished business, unfilled administrative vacancies and a still undetermined decision on a special fall session of Congress awaited President Roosevelt here last night as he left Hyde Park at 11 p. m. for a brisk five days in Washington.

With a four-point agenda for Congress already laid out, the President returns today to a heavily laden White House desk and a round of conferences that within the week should bring a decision on session plans.

Two vacancies on the Federal Reserve Board, at a period when business and stock market behavior was causing concern, awaited his attention—the resigned posts of Joseph A. Broderick and Ralph W. Morrison.

The new office of housing administrator remained to be filled. Although the Wagner-Steagall housing act has been in force more than a month, the housing authority has not been set up, nor an administrator named.

New SEC Vacancy Seen.

A vacancy on the Security and Exchange Commission, also at this time occupied with stock market movements, has yet to be filled, together with early prospect of a new vacancy. James M. Landis, former SEC chairman, already has left Washington for his new Harvard post, and Secretary of Interior Ickes was expected to offer J. D. Ross, another SEC member, the job of administering Bonneville Dam.

Following more urgent conferences with Secretary of State Hull on international developments, the President was expected to lose little time in consulting Secretary of Agriculture Wallace and other farm advisers before making up his mind on a special session call.

This morning he will face a press barrage of questions at his first White House bout with reporters since his Western tour. Saturday morning he will attend the funeral of Mrs. Harry L. Hopkins, wife of the Works Progress administrator. Next Wednesday he will return to Poughkeepsie for New York's 250th anniversary celebration.

Farm Bill Not Ready.

On the four measures suggested by the President for possible special session consideration—crop control, wages and hours regulation, Government reorganization and regional

Continued on Page 5, Column 3.

U. S. to Avoid New Borrowing For 2 Months

Working Balance to Drop Under Billion; Bills to Be Refinanced.

The Treasury plans to borrow no new money during October and November, Secretary Henry Morgenthau said yesterday, even though the working balance thereby will be reduced below the $1,000,000,000 mark at which it recently has been maintained because of unsettled conditions abroad.

At the same time the Treasury head announced that on October 25 selling of the nine-month Treasury bills will be discontinued in favor of a bill to mature "on or about" March 15, the first income payment date of the next calendar year. The new bill will be issued on the same discount basis as was the old one. On October 11 and October 18, however, issues of the nine-month instrument, $50,000,000 on each date, will be offered. The same amount of the new bills will be sold weekly beginning October 25, all sales being designed to meet maturities of previously-sold bills.

Saying that the matter had been considered with the executive committee of the Federal Open Market Committee for several weeks, Morgenthau told reporters it was felt the Treasury could follow this schedule and still have a "comfortable" working balance, even though it would be less than $1,000,000,000. He declined to discuss any financing plans for later than December 1. The next regular financing date comes on December 15.

Meanwhile, the Federal Reserve Board, in its monthly bulletin, said the program recently worked out by the board and the Treasury to maintain easy credit conditions probably forestalled the necessity for member banks borrowing from reserve banks to meet fall and Christmas demands for money.

Included in the program were withdrawal of $300,000,000 of gold from the "sterilized" stock.

Zoning Inquiry Bars Shops in Walsh Mansion

Commission Opposes Commercialization of Massachusetts Avenue.

The District Zoning Commission yesterday turned down the application of the American Security & Trust Co., trustees of the estate of Mrs. Carrie Walsh, to rezone the Walsh property at 2020 Massachusetts avenue so that it might be adapted to commercial use.

The commission made clear that it is opposed to the commercialization of the fashionable residential area just northwest of Dupont circle.

The Walsh application, opposed by the Dupont Citizens Association and residents of Massachusetts avenue, aimed to make the now vacant mansion revenue-producing. The trustees can still build an apartment house or hotel, without business shops in front, but a spokesman told the commission at the hearing that the land was too valuable to make the investment profitable.

Other Pleas Rejected.

The commission rejected 12 other applications, granted six and a portion of several others, and deferred action on the remainder. All of the seven alley cases, except that of David H. Volland, were rejected. The Volland case was deferred.

Variances to permit the operation of parking lots were allowed for the first two cases, involving property on the east side of Twentieth street, between G and H streets northwest, and at 2402 N street northwest.

The commission granted the following applications:

Change from residential 40 "A" semirestricted area to residential 40 "A" restricted property on west side of Forty-fifth street, between Western avenue and Harrison street.

Change from first commercial 60 "C" area to residential 40 "B" area

Continued on Page 2, Column 3.

Seminoles Plan to Leave U. S., Settle on Free Mexican Land

The Seminole Indian Tribe, some 3,100 strong, may desert the United States for Mexico, which has offered to settle them on a large tract of land, it was learned last night from William Zimmerman, jr., assistant commissioner of Indian affairs.

Zimmerman said he has unofficial knowledge of the negotiations of the Oklahoma tribe with President Lazaro Cardenas of Mexico and understands "70 or 80 of them" already have visited Mexico and conferred with Cardenas.

"There is no reason why they should notify the Bureau of Indian Affairs," he said. "They are perfectly free to move wherever they want to." The negotiations with Cardenas are said to have been in progress for several months.

A choice of three or four sites in the Provinces of Coahuila, Chihuahua and Tamaulipas has been offered by President Cardenas.

A large hacienda in Coahuila, ownership of which is claimed by an American family of San Antonio, Tex., is the tentative selection of the tribal chiefs.

Confirmation of reports President Cardenas plans to expropriate the lands has not been received by the Bureau of Indian Affairs.

The Seminole tribe is one of the five civilized tribes which were settled in the Indian Territory, admitted to the Union subsequently as the State of Oklahoma. Many years ago land was distributed to the members of the tribe, but today few own holdings of any size and many have lost their properties altogether through sale or foreclosure.

America Votes On Neutrality

How does the American voter on the farm, in the factory, in the home and in the office feel about America's position in regard to war?

Do voters want stricter neutrality laws? Do they want a referendum before entering war? Do they want to leave the decision up to the President? Do they feel America's participation in the World War was a mistake?

Their answer will appear in the latest National poll by the American Institute of Public Opinion—Sunday, exclusively in The Post.

Doctor, Unaware, Treats Own Child Dying After Crash

Elkins, W. Va., Oct. 7 (AP).—Dr. C. H Hall, Elkins health officer, treated a fatally injured girl today, not knowing she was his daughter, Eloise

Miss Hall was so badly disfigured as a result of an automobile collision that her father could not recognize her. She died several hours later.

The 25-year-old Fairmont, W. Va., radio singer was riding toward Elkins to participate in the Forest Festival when her car collided with one a State trooper said was driven by Herbert Fowler, of Columbus, Ohio.

Life Raft Similar To Miss Earhart's Found in Hawaii

Honolulu, Oct. 7 (AP).—A small two-place rubber life raft of the type used by fliers was found today on the shore at Hawi at the northwest tip of the Island of Hawaii. It was deflated, and bore the trade-mark of a Hammondsport (N. Y.) firm.

Albany, N. Y., Oct. 7 (AP).—A brother of an official of Air Cruisers, Inc., of Hammondsport, N. Y., said tonight that firm had made a rubber life raft for Amelia Earhart for use on her ill-fated round-the-world flight.

4 Trainmen Killed In Head-On Smash

Alliance, Nebr., Oct. 7 (AP).—Burlington Railroad officials reported two engineers and two firemen were killed in a head-on collision between a passenger train and a helper engine five miles north of Bridgeport late today.

'Boycott Japan!' A.F.L. Shouts, Approving British Labor Plea; U. S. Refuses to Lead 9 Powers

Officials Scout Reports Treaty Signers Will Meet in Capital.

Roosevelt Back To Chart Policy

League Must Act First; Senators Comment; Saito Sees Hull.

By William V. Nessly.

The United States has no intention of playing host to the nine-power treaty at which steps are to be mapped to end Japan's warfare on China, although it is prepared to accept an invitation to a conference of the signatories, Government circles indicated last night.

With both London and Paris reportedly seeking to have the meeting held here, it was said in State Department circles the United States is not planning to take the leadership in making arrangements for it. Instead, The Post was told, this country will expect to receive an invitation to the meeting, after League of Nations powers which are signatories to the treaty have completed arrangements.

Roosevelt Returns.

Meanwhile, President Roosevelt was returning to the Capital early today to direct from his offices here the Nation's course through the troubled foreign situation. The Chief Executive, back from his trip to the West Coast, is expected to confer at some length with Secretary of State Hull in latest developments in both the Far Eastern and the Spanish struggles, and later to discuss with the Cabinet policies to be pursued in this country's collaboration with the League's peace restoration efforts.

Closely preceding the President to the Capital was Norman H. Davis, America's "ambassador-at-large," who was summoned from New York to be on hand for conferences today on the foreign situation. He has been this country's delegate to numerous international conferences.

Mr. Roosevelt was in close touch with the State Department by telephone from his Hyde Park home, prior to his departure last night for Washington.

Unfavorable reaction to the Administration's stirring new steps came, meanwhile, from several sources.

From Boise, Idaho, the Associated Press reported friends of Senator William E. Borah quoted him as saying at a private dinner party last night that he "did not believe, under the circumstances now obtaining, that a conference under the Nine-Power Treaty will be conducive to peace," and as adding:

"We are all agreed that we want to keep out of war, but the question is how to keep out.

"No Conference at All."

"When we condemn one of the signatories of a treaty as having violated the treaty, it is useless to talk of a conference between the signatories of that treaty. A conference between the signatories of a treaty should precede the prejudging and the condemnation of one of the signatories."

"And if we have a conference between those who have not been

Continued on Page 30, Column 2.

Japan's Embassy Assured U. S. Will Prevent Picketing

Yakichiro Suma, Counselor of the Japanese Embassy, last night said he was advised by the State Department that steps would be taken to prevent the picketing of the embassy today.

The department's assurances, according to Suma, came a few hours after the American League against War and Fascism announced it would sponsor picketing at the embassy at 5:30 p. m. today as a protest against the Japanese invasion of China.

Yesterday the league stated that the picketing will be the first step in a movement to enforce a boycott on Japanese goods.

Twins Born to Wife, 15; 'Gosh!' Says Mate, 18

Wichita, Kans., Oct. 7 (AP).—Mrs. James Woods, 15-year-old wife, gave birth tonight to twin sons, one weighing 8 pounds 14½ ounces and the other 6 pounds 10½ ounces. "Gosh," said the 18-year-old father.

Wirephoto: British Labor Leader Talks

John C. Little, British labor's delegate to the A. F. L. convention at Denver, who asked in a speech yesterday for "concerted action" for peace of the world's democratic nations against "aggressive dictatorships."

Japan Defiant, Won't Join in 9-Power Parley

Staggered by U. S. Action, Statesmen to Prosecute War, Come What May.

By the Associated Press.

Tokyo, Oct. 7.—The Japanese foreign office was quoted today as declaring that no matter what decision a nine-power conference may make, the Japanese empire's "fundamental policy" will remain unchanged.

The Domei (Japanese) News Agency reported the foreign office spokesman declared "Japan is confident she will prove equal to the contingency, no matter what measures the powers take against her."

Domei represented the foreign office as feeling certain, in view of the United States Department of State's disapproval of Japan's actions in China, that signatories of the Nine-Power Treaty would be called into session by the Lague of Nations.

Japan Won't Participate.

Japan is a signatory of this treaty which, among other things, binds the signers to respect the sovereignty of China. Nevertheless, the foreign office made it clear Japan would not participate in any meeting of the treaty powers.

"No matter what decision such a conference should take," Domei quoted foreign office officials as saying, "whether moral pressure, concrete measures or material sanctions against Japan, the empire's fundamental policy will remain unchanged."

Japanese statesmen were described as "surprised and bewildered" at President Roosevelt's declarations in Chicago concerning "concerted action" against aggressor nations and the subsequent State Department condemnation of Japan.

"We had been certain prior to

Continued on Page 5, Column 2.

Il Duce Warned As He Delays in Hope of Victory

British, French Navies May Aid Loyalists; Wide Rebel Drive Imminent.

By the United Press.

London, Oct. 7.—A warning to Premier Mussolini that a "very serious situation" will develop if he refuses to recall Italian troops from Spain aroused speculation tonight whether the British and French navies might be used to protect the Spanish loyalists against Fascist intervention.

The warning was delivered in Rome tonight when Anglo-French envoys called at the foreign ministry and asked an immediate answer as to whether Italy will discuss the volunteers question in a tripower meeting.

(In Milan, Italy, the newspaper Popolo d'Italia, regarded as Premier Mussolini's mouthpiece, said Italy will refuse to attend the tripower conference, or any conference on the Spanish situation to which Germany has not been invited. The newspaper said Italy would maintain the question of withdrawing volunteers should be handled by the nonintervention committee.)

It was generally believed Italy was seeking to delay discussions in hope the Spanish insurgents, who have thousands of Italian troops, could win a shattering victory over the loyalists in the meantime.

This theory was supported by reports from many sources that the nationalists plan to start a major offensive October 18 to cut off Valencia and Barcelona and isolate Madrid. New Italian bombing planes, one of which is piloted by Bruno Mussolini, son of Il Duce, have been sent to the Balearic Islands, supposedly to participate in the offensive.

Shelling Menaces U.S. Flagship, Rocks Shanghai's Foreign Area

By the Associated Press.

Shanghai (Friday), Oct. 8.—The thunder of war burst on the doorstep of Shanghai's foreign settlements early today when Japanese warships engaged in a duel with Chinese artillery batteries across the Whangpoo River in Pootung.

The dawn bombardment, the severest the conflict has produced, shook the whole city. Concussions shattered windows in scores of buildings along the international section.

Mass bombing raids of Japanese war planes earlier were reported to have killed more than 500 Chinese civilians in the rich southern province of Kwantung.

Under black, rain-laden skies, the deep-voiced guns of the Japanese warships, anchored in the Whangpoo downstream from the mouth of Soochow Creek, began to hurl shells into Pootung, once a rich industrial center.

As the shells ploughed Chinese positions there, Chinese guns blasted the waterfront and sent projectiles whistling into Japanese-occupied Hongkew, an International Settlement district.

The land and water battle endangered the U. S. S. Augusta, flagship of America's Asiatic fleet. The ship lay in an exposed position at the apex of the "battleship row" of foreign craft in the Whangpoo. Shells exploded in the water only a few hundred yards from it.

United States marines were imperiled when the Japanese flagship Idzumo fired over the International Settlement in an attempt to blast the Chinese out of their positions in

Continued on Page 6, Column 1.

Delegates Sure to Vote Economic Isolation; Backed by Green.

Convention Hears Cabled Entreaty

English Representative Says 'Mere Threat Will Save Democracy.'

The Oriental Crisis

American Federation of Labor delegates hailed with enthusiasm appeal of British labor for boycott of Japanese goods.

Secretary Hull asserted the United States will accept an invitation to a Nine Power Treaty conference but will not assume leadership in such a session nor request that it be held here.

The foreign office in Tokyo declared any action taken at such a conference will not swerve Japan from its course in China.

United States Marines again were endangered as a terrific battle raged at Shanghai.

Chiang Kai-shek hailed President Roosevelt's Chicago speech as reassurance to all weak nations.

'Boycott Japan!'

By the Associated Press.

Denver, Oct. 7.—The American Federation of Labor declared economic war on Japan today, with delegates to the federation's convention shouting their approval of a boycott on Japanese goods proposed by British organized labor.

Formal action on a boycott resolution will be taken later, but the delegates left no doubt that they would adopt it.

President William Green read a cablegram asking boycott support just after J. C. Little, fraternal delegate from the British Trades Union Congress, appealed to the convention to help promote peace by proposing "concerted action" of all democratic nations.

Stand Indorsed.

"The mere threat of such a combination would be sufficient to save the world for democracy and establish for posterity a system of collective security," Little declared.

Other federation leaders indorsed Green's stand.

After reading the cablegram signed by Sir Walter Citrine, secretary of the British Trades Union Congress, Green said:

"If I can have my way, I will prevail upon this historic convention to join in a boycott on this aggressor nation. I know our answer to this appeal will be favorable."

While the applause still echoed, a delegate made a motion to send a favorable answer to the British at once. Green suggested it would be better to await a committee report, and the motion was withdrawn.

Text of Resolution.

The text of the boycott resolution:

"The militaristic fanatics now in control of Japan are waging an undeclared war, and have killed and wounded many thousands of innocent people.

"These fanatics are able to finance their atrocious activities only through dumping into the United States and other markets the products of exploited workers who are paid the equivalent of less than 5 cents per hour.

"These atrocious activities will continue only so long as the Japanese are able to secure the necessary finances through the sale of the products of their exploited workers.

"Therefore, be it resolved that the union label trades department (A. F. of L.) unhesitatingly calls upon all members of organized la-

Continued on Page 6, Column 2.

Today's Index

	Pages.
Amusements	12, 13
Bridge	7
Classified Advertisements	26, 27, 34
Comics	29
Crossword Puzzle	28
Death Notices	26
Editorials	8
Federal Diary	30
Financial News	34, 35
Hollywood	13
McCarthy	9
Over the Coffee	11
Pegler	9
Pictures	18
Radio	23
Society	16, 17
Sports News	19, 20, 21, 22
The Post's New Yorker	33
Women's Page	10

Blind Approaches Make 2 Road Crossings Near Frederick Worst in County

Intersections On Edge of City Cost Most Lives

Steep Grade and Winding Drive Form Death Trap at Steiner's Hill.

The State of Maryland once possessed finer highways than any other State in the Nation. Now, because of political bickerings and executive red tape, she stands twenty-fifth on the list. Believing that safety ought to stand ahead of the interests of politics, The Post presents today the sixth of a series of articles explaining the situation.

By a Staff Correspondent.

Frederick, Md., Oct. 7.—Two of the most dangerous highway intersections in Frederick County are on the outskirts of Frederick. They are the intersections of routes 15 and 240, 1 mile south of the city, and routes 15 and 26 little more than a mile north of the city.

At both intersections are blind approaches, and more accidents occur at these points than at any other place along the network of arterial highways coverging here.

Steiners Hill, between Jefferson and Brunswick, on Route 340, is another hazardous spot where numerous accidents occur. Steep grades, snake-like approaches to the bridge and the angle of the bridge itself all contribute to danger. Two large oil tracks have crashed and burned there within the last two weeks.

Route 26 Dangerous.

In the same vicinity, the crossing of the Brunswick-Knoxville road, along Route 340, marks another danger spot. Collisions there are frequent.

Probably the most dangerous curve in this section, by virtue of the number of accidents reported, is that on Route 26, about one-fourth mile east of Unionville. This curve long has since become known as "Death Curve." This highway is comparatively new, having been opened five years ago.

A blind curve on Route 40, near Plane No. 4, has been improved partially in recent years by the State roads commission, but remains a serious hazard. Whippers will Hill, near New Market on Route 40, once the scene of many of the accidents reported in this section, has been improved to prevent skidding. Few accidents occur at this point now.

Grade Crossing Cut Out.

Two major improvements in highway conditions in Frederick County were completed last spring. A grade crossing at Sabillasville, which had cost several lives, was eliminated by rerouting the highway through an underpass. A low underpass at Thurmont was widened and greater clearance provided. At this point a new culvert was erected to permit winding of the highway. Damage to trucks and cargoes at the low bridge at Thurmont had run into large figures.

With five major highways converging in Frederick, the city has been for some years "a traffic trap." On holidays and week-ends, continuous streams of traffic fill the city. Minor accidents keep police busy.

With the completion of the new dual highway between Frederick and Hagerstown, a major portion of the traffic along Route 40 will be diverted around the city over a bypass south of Frederick.

Completion of the new bridge over the Potomac at Point of Rocks about January 1 also will aid in dividing the traffic streams, it is believed. Traffic on Route 15, pending completion of the Point of Rocks Bridge, is diverted to Routes 240 and 340.

Union Gets 14 Days To Reply to Suit

Overruling technical objections raised by 141 defendants named in an alleged agreement to violate the Sherman antitrust law in connection with a strike that closed Gundersheimer's Bakery, Justice F. D. Letts in District Court announced he would extend for 14 days the time in which they must file an appropriate answer to the demand for $300,000 damages.

The bakery filed suit against the Bakery and Confectionery Workers International Union of America and 140 others because it was forced to close its plant several weeks ago. The bakery alleged it had contracts with its employes and had lived up to all union demands. Even so, a strike was called when the bakery allegedly refused to cease purchasing from a Philadelphia firm, which also was unionized, certain confectionery articles.

Working for Washington

District Government Is Best, Declares Brookland Leader

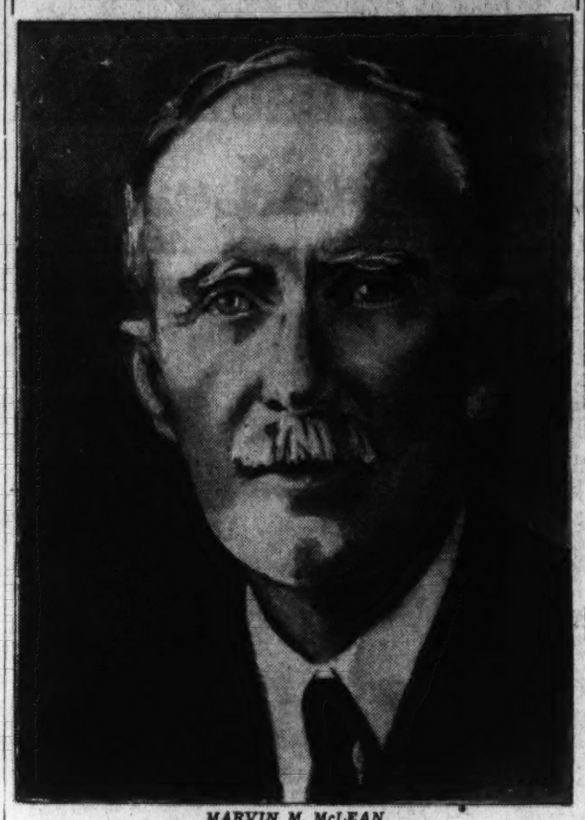

MARVIN M. McLEAN.

M. M. McLean, Civic Association Head, Favors Taxation to Meet Needs; Opposes Suffrage for Capital.

By Christine Sadler.

Others can say what they please about the District government. M. M. McLean, president of the Brookland Citizens Association, thinks it is the best government in the United States.

"I am opposed to any form of local suffrage in the District of Columbia, and favor the present commissioner form of government," declares the 69-year-old civic leader, who has lived in Washington for 44 years and been president of the Brookland group for almost one-third of that time.

Furthermore—and stranger yet—Mr. McLean is not opposed to an increase in District taxes and favors boosting the District of Columbia budget to $50,000,000, if that is necessary to get additional school facilities.

Backed by Association.

He has his association members behind him on both the suffrage and taxation questions. They want a new and up-to-date school of 16 rooms, a gymnasium and auditorium for Brookland—and if that is going to take additional taxes, they will agree to them.

The school is the major objective of the Brookland group this year.

The association was formed in 1899 and is the oldest citizens organization in the Brookland section. Among its accomplishments recalled by Mr. McLean is the aid given in obtaining the Monroe Street Bridge about 30 years ago, getting a streetcar track across the bridge into Brookland, and getting Bunker Hill Park. The last-named project took 25 years. Mr. McLean presided at the dedication a year ago and thinks the quarter of a century of citizenship work it represents was well spent.

He is as proud of the work his group helped other associations to do as he is of that which was accomplished alone. It assisted in getting the site for the Taft Junior High School, a new bridge on Franklin street and the underpass on Eighteenth street.

Born in Texas.

Mr. McLean was born in Texas—70 years ago this November. His parents went to the State while it was still a republic under Houston, and he has been back every single vacation during his 44 years in Washington. He has read "The Raven" three times, thinks Houston one of the most remarkable men America has produced, and wouldn't stop voting in Texas—even if the District got suffrage.

He was graduated from the law school of the University of Texas and also from the George Washington Law School. In Wilson's Administration he was superintendent of the dead letter office. He is now associate attorney under the solicitor general of the Interior Department and assigned to the General Land Office.

When he says he is a Democrat, he means it. He keeps President Roosevelt's photograph hanging where he can see it all the time, is thoroughly and completely sold on the New Deal, and voted for Al Smith—although he is a strict Methodist and a prohibitionist.

Fought Red Rider.

One of the hardest fights Mr. McLean has made in the District was against the Red Rider and one of the happiest days was when it was repealed. It smacked too much of intolerance to suit his individualistic nature.

He is proud of his Scotch qualities and gives them credit for the fact that the Masonic King David Lodge No. 28 is out of debt and the new Brookland Methodist Church owes but $2,500. He was on the building committee of the new temple for the lodge, was chairman of the building committee for the church, and has kept a tight rein on the financial affairs of both.

Delegate to Federation.

The rose garden at his home, 1351 Newton street northeast, belongs to his wife, but he often gets credit for it. He has lived in Brookland ever since he married and has five children and six grandchildren living there.

In addition to being a leader in his community, he takes an active part in the work of the Federation of Citizens Associations, is one of the two Brookland delegates to it and a member of its public utilities committee.

On Monday—H. L. Colman, president of the American University Park Citizens Association, is next in the "Working for Washington" series.

G. O. P. to Convene.

St. Louis, Oct. 7 (AP).—Missouri Republicans will hold a "grass roots" convention at Springfield, October 9, State Chairman B. T. Mattingly, of St. Louis, announced tonight. The principal address will be given by Representative Everett M. Dirkson, of Pekin, Ill.

AFL Demands Laws to Help U. S. Employes

30-Year Optional Retirement and Collective Bargaining Urged at Parley.

Denver, Oct. 7.—The American Federation of Labor, in convention here, today adopted sections of its executive council's report urging legislation for a 30-year optional retirement act for Government employes, 15-year terms for Civil Service Commissioners and collective bargaining for Government workers.

The convention also indorsed the council's recommendation that it reject a proposed resolution asking that Federal Civil Service employes be given the right to participate in political activities and to hold public offices.

Picketing of embassies also was opposed by the convention in adoption of another section of the council's report.

Approval was given the council's report deploring any curtailment of Federal relief to "bonafide sufferers from unemployment" and stressing the maintenance of prevailing wage standards.

Antilynch Law Urged.

Also approved were sections of the council's report urging passage by Congress of antilynching legislation; supporting legislation to extend farm ownership, and opposing employment of aliens on public buildings or works.

The convention indorsed President Roosevelt's governmental reorganization and economy programs but ordered federation leaders to be "watchful" that economy moves were "not at the expense of Government employes."

Delegates voted unanimously to condemn all proposals in Congress for conscription of labor in wartime.

Convict Products Opposed.

To State labor federations, the convention recommended support of State acts fixing hours and wages for women and children in industry, abolishing industrial home work, and forbidding use of convict products.

Meantime, the wage and hour bill issue cropped out in two places.

The building and metal trades departments introduced a joint resolution assailing the Roosevelt Administration for not consulting the A. F. of L. in preparing the Black-Connery bill.

William R. Townley, a British delegate, was applauded when he quoted Ernest Bevin, president of the Trades Union Congress:

"We must consider carefully the question of how far the State should be permited to interfere in the regulation of wages and conditions. Our movement is a voluntary one and the claim for State regulation must not be carried too far."

Rod Plant, delegate from the Canadian Trades and Labor Congress, assailed so-called Nationalist movements which he contended seek to separate labor groups of Canada and the United States.

Plant expressed fear that legislation enacted by a Canadian province ostensibly to curb communism may ultimately become a weapon against labor unions.

Permanent Control Of Coal Advocated

Pittsburgh, Oct. 7 (AP).—Chairman Charles F. Hosford, of the National Bituminous Coal Commission, advocated today permanent regulation of the soft coal industry by the Government, but under a plan evolved by the industry itself.

Speaking as a "fellow coal man" before 500 delegates to the National Coal Association's convention, Hosford said he believed a majority of men in the industry were still "in kindergarten" as far as self-government was concerned.

Stock Sales 47 Million.

By the Associated Press.

The securities commission reported yesterday that in odd lots or less than 100 share transactions on the New York Stock Exchange last week, the public bought 1,375,531 shares for $47,770,844 and sold 969,872 shares for $35,740,259.

U. S. Selling More Munitions to China Than Elsewhere

By the Associated Press.

China bought more implements of war from the United States in the last two years than any other country.

Export licenses issued by the State Department since October, 1935, show purchases by that country of $13,605,190, mostly for military aircraft.

Soviet Russia ranked a close second with $12,195,109, largely because of orders last month for more than $10,000,000 worth of naval guns and armor plate.

Japan is well down the list with purchases totaling $2,343,245.

During the two years 8,612 export licenses were issued for war materials valued at $81,829,527.

Argentina, with orders totaling $7,462,128, was the largest South American customer for war instruments. Brazil bought $2,501,218 worth.

War-torn Spain led all European purchasers with $7,406,163.

Zoning Inquiry Bars Shops in Walsh Mansion

Commission Opposes Commercialization of Massachusetts Avenue.

Continued from Page 1.

property on north side of Harrison street, between Forty-fifth street and Wisconsin avenue.

Carroll Site Changed.

Change from residential 40 "A" area to "A" restricted property on east side of Third street, between Oglethorpe and Quackenbos streets.

Change from residential 40 "A" restricted to first commercial 40 "C" area property on both sides of Carroll street, between Cedar street and the District line.

Change from residential 40 "A" to residential 40 "B" restricted and to residential 40 "A" semirestricted area certain portions of land bounded by Allison and North Capitol streets and an unnamed highway on the highway plan.

Change from residential 40 "B" restricted to first commercial 60 "C" area property on south side of Rhode Island avenue, between Brentwood road and Montana avenue northeast, and change from first commercial 60 "C" area, and residential 40 "B" area to residential 40 "A" area property bounded by Montana avenue, Downing street, and Fourteenth street northeast.

Compromise Reached.

On the controversial Eighteenth street northeast rezoning proposal, the Commission reached a compromise decision. It changed from first commercial 40 "C" area to residential property on east side of Eighteenth street between Monroe and Newton streets, but denied the change for the west side. It changed the zoning from Brentwood road to Lawrence street to residential 40 "A."

The Commission denied proposals to rezone any property abutting on Pennsylvania avenue between Minnesota avenue and Twenty-seventh street southeast, but deferred action on the other parts of the application.

Transfers

Army Orders.

COLONEL.

Lloyd B. Magruder, C.A.C., Fort Hancock, N. J., to Fort Monroe, Va.

CAPTAINS.

Clyde A. Burgham, Cal., Fort Sheridan, Ill., to Philippine Department.

Claude A. Thorp, Cal., Fort Knox, Ky., to Philippine Department.

Thomas Robinson, Cal., Philippine Department to Fort Meade, S. Dak.

FIRST LIEUTENANT.

Brainerd S. Cook, Cal., Philippine Department to Fort Myer, Va.

Navy Orders.

LIEUTENANT.

Paul M. Clyde, det. c/o U.S.S. Enterprise; continue trtmt, Nav. Hospl., Washington, D. C. On discharge treatment; to home, relieved all active duty.

LIEUTENANTS (J.G.).

Lyle L. Koepke, det. c/o, U.S.S. Enterprise about October 6; to U.S.S. Yorktown.

Victor B. McCrea, orders September 21 modified. To U.S.S. B-20 instead U.S.S. R-10.

Reds' Support Of LaGuardia Displeases AFL

35,000 Swing to Mahoney as C. I. O. Announces It Backs Incumbent.

By the Associated Press.

New York, Oct. 7.—It became increasingly apparent tonight that New York's mayoralty campaign would bring about a major collision between the American Federation of Labor and the Committee for Industrial Organization.

The signal for a break in the labor front, which had been backing Mayor F. H. LaGuardia for reelection, appears to have been sounded by C. I. O. Chairman John L. Lewis Monday night when he said he hoped the mayor would be returned to office.

Within 24 hours Joseph P. Ryan, president of the International Longshoremen's Association and vice president of the A. F. of L. committee for the re-election of Mayor LaGuardia, announced he was switching his support to the Democratic nominee, Jeremiah T. Mahoney.

LaGuardia's strategists, who regard his indorsement by the American Labor Party as one of his chief assets, privately expressed fear that other local A. F. of L. leaders might follow suit.

Ryan, whose organization claims a membership of 35,000, said he was abandoning LaGuardia in favor of Mahoney because of the Mayor's Communist support.

Leaders of the C. I. O. unions and the American Labor Party were quick to retort. Michael J. Quill, president of the Transport Workers Union, said, "Joe Ryan has finally exposed himself as a 'stooge' for Tammany and reaction."

Current Is Blamed For Omaha Mishap

By the Associated Press.

Norfolk, Va., Oct. 7.—The general court-martial trying Lieut. Comdr. Edgar R. Winckler, U. S. N., navigating officer of the cruiser Omaha, on charges of "neglect of duty" and "stranding the ship" in the Bahama Islands, heard testimony today that an uncharted current may have grounded the ship.

Winckler's testimony was that he had set the course of the Omaha for Castle Island light, "the usual procedure of other navigators cruising in the waters adjacent to Castle Island. The course was set just prior to the accident to provide clearage for the vessel around the dangerous reefs."

The testimony presented before the board of inquiry was introduced at the court-martial by Lieut. Solomon S. Isquith, judge advocate of the court and prosecuting attorney.

Shoe Unions Ask Senate To Study Chain Stores

Denver, Oct. 7 (AP).—Massachusetts shoe workers asked the American Federation of Labor convention today to urge a Senate investigation of the "chain-store system, as it affects the shoe industry."

Michael F. Lynch, supervisor for the Boot and Shoe Workers Union in the Haverhill (Mass.) district, told the convention by telegram that "chain-store buyers, using cheap, foreign-made goods as an excuse, dictate low prices to manufacturers."

Rail Plan Opposed.

By the Associated Press.

An independent committee of Missouri Pacific bondholders, headed by Charles A. Beard, petitioned the Interstate Commerce Commission yesterday to refuse to consider any reorganization plan until all material requested by the Senate is made available for commission consideration.

Hickey-Freeman CUSTOMIZED CLOTHES

The Londonaire

Hickey-Freeman secures and reproduces in the only manner possible—through faultless tailouring and superb craftsmanship—the smart English lines so necessary to a fabric such as Londonaire . . . the product of a hundred years of experience in the design and weaving of cloth, the Londonaire brings to men's suits a new high in the quiet British influence.

$80

Other Hickey-Freeman Suits, $55 to $100

Goldheim's
1409 H Street

SHARPENS APPETITES

In Manhattans
In Martinis
Or straight

FOR MANHATTANS AND MARTINIS Also. by vol. 15.95%

FOR DRY MARTINIS Also. by vol. 18%

MARTINI & ROSSI

VERMOUTH
Sole Agents for U. S. A., W. A. TAYLOR & COMPANY, N.Y.

IMPORTANT
AUCTION SALE
A COLLECTION OF
ORIENTAL RUGS
Louis XVI Aubusson Carpet, 32'x17'
SALE TODAY, SATURDAY AT 1 P. M.

200 Oriental Rugs, in room sizes, scatter rugs, and runners. Various weaves, including Kashans, Sarouks, Bokharas, Kirmans, Hamadans, Ispahans.

FURNITURE, Etc.

Dining Room and Bedroom Suites; Upholstered and Period Furniture, Silver Tea Sets, China, Glassware, Art Objects, etc., etc.

Washington Auction AND ART GALLERIES Rooms INC.
EXHIBITION DAILY UNTIL TIME OF SALE
722 Thirteenth Street N.W.
MET. 1130 BENJ. S. BELL, Auctioneer

SPECIAL NOTICES

PRIVATE SECRETARIES
Every well woman at ease in demand
Beginners' and Review Courses in Gregg and Boyd Shorthand, all secretarial subjects; Touch Typing 6-8 weeks. Civil Service speed dictation classes. FREE placements to graduates opening hourly.
New Classes Now Starting.
BOYD SCHOOL 1333 F NA. 2340

FAMOUS WATCHES
Pay only nationally-advertised cash price on our Credit Plan. PAY ONLY 50c OR $1 WEEK.
S. & N. KATZ
Jewelers—1114 F ST. N.W.

CUTTY SARK
BLENDED SCOTS WHISKY
86 PROOF
costs a little more than the average run of Scotches. Why not try it once and see if you don't feel your pocketbook can stand the "little more" for such a distinctive whisky.
"A Gentleman's Drink"

BERRY BROS. & CO.
Established in the XVII Century
LONDON
District Wholesale Corp., Washington, D. C.

TIP FOR 1938

Tailored at Fashion Park

The Park Fifty Suit

Here's Fashion Park's supreme achievement, woolens of exclusive importation, faultlessly tailored in modern lounge and conventional models, that possess irresistible appeal to the discriminating.

Your attention is directed to our large and varied assortment.

Fifty Dollars

You even pay for them in a distinctive manner — open a regular 30, 60 or 90 day charge account.

The Mode
F at Eleventh

EASY RESTS THE HEAD ON AN ARCADIZED PILLOW!

An Arcade Feature

PILLOWS CLEANED & RETICKED!

We will clean, sterilize and fluff the feathers . . . Clean, press and stuff the covers for as little as 50c each (new ticking for standard 21x28 pillows only 50c additional) ..... 50c EACH

COlumbia 8010

ARCADE SUNSHINE
Complete Cleaning

slip your hands into these
Real Kid Suedes

2.50
specially priced

These 4-button gloves have been a rousing success from the very beginning . . . and little wonder too . . . they're beautifully fashioned in soft silky real kid suede. Black or brown.

Charge Accounts Invited

BECKERS

Phone District 4454

1314 F Street N.W.

Pitts Released From Lorton to Testify in Accountant's Tax Appeal

Former Banker Denies Claims Of His Ex-Aide

Never Authorized Hart to Make Trips for Him. He Asserts.

Prison doors at Lorton opened yesterday to permit G. Bryan Pitts, former Washington mortgage banker, to testify in behalf of the Government before the Board of Tax Appeals in a case involving Henry O. Hart, his former confidential accountant.

Pitts, who is serving a 14-year term at the reformatory for conspiracy to embezzle, took the stand and told the story of his business transactions with the accountant.

In the morning session yesterday Hart, who is now an employe of the Farm Security Administration took the stand to strengthen his petition for redetermination of alleged deficiencies in his income tax of 1932.

Hart testified before the board that he was employed by Pitts during the first ten months of 1932, negotiating with the F. H. Smith Co., of Wilmington, Del., relative to employment and compromise of conflicting claims to property.

Convicted in 1930.

Pitts, who began his sentence following conviction in December, 1930, was the former head of the Smith firm. He was convicted on charges of conspiracy to embezzle more than $1,000,000 from the company.

Later the F. H. Smith lodged a claim against the Government for more than $100,000 income taxes paid by Pitts, allegedly out of the embezzled funds.

Hart claimed the Treasury Department had erred in assessing certain "fees" and "interest" as income and in other ways.

Hart stated he had received no fees during 1932 nor had he received any interest. Furthermore, he said, in his business transactions for Pitts, which carried him to New York and Florida, he paid his own expenses to the sum of $5,386.64.

Testifying on this count, Pitts told the board that he had never authorized Hart to "make any trips for me."

A letter was produced by the attorney for Hart, which was addressed to a friend of Pitts' residing in New York. It was a letter of introduction of Hart to the New York friend, also asking for a personal loan to Pitts of $10,000.

Denies Authorizing Trip.

"Did you authorize Hart to make this trip?" the attorney asked Pitts.

"No, I did not," stated Pitts, "because I found it was not necessary since the friend was in Europe at the time."

During 1932, Hart said, he had to rely on loans to live, and that he did not receive any fees from Pitts. Severral of Pitts' bills were paid with these loans, he said.

"For some time," Pitts stated, while on the stand, "I had asked Hart for a statement of our financial transactions. On the day before I was removed to Lorton from the District of Columbia Jail Hart presented to me such a statement."

"The next day," he continued, "I made a longhand copy of the statement."

At this point a copy of this longhand copy was produced by the board as evidence to prove that Hart had received "income" from Pitts during 1932.

The whereabouts of the original statement which Hart gave to Pitts could not be learned.

The petitioner's counsel maintained that the copy presented by the board was in Pitts' handwriting, that there was no original available and that there was nothing to show that it was authentic.

Presiding Judge Eugene Black accepted the document as evidence, however, and the petitioner's counsel asked for an exception.

In accordance with the regular Board of Tax Appeals procedure, briefs will be filed by the petitioner and the board within 45 days.

Faces Tax Trial

Post Staff Photo.
HENRY O. HART.

Thomas Holds Church 'Could Do a Better Job'

Socialist Tells Convention of Protestants They Must Prove Ethics Valid.

By the Associated Press.

Cincinnati, Oct. 7.—Norman Thomas, who quit the Presbyterian ministry and became leader of the Socialist Party, declared bluntly at the Triennial Convention of the Protestant Episcopal Church today that churches generally could do a better job.

"We want proof that the ethics of the church are meaningful and valid," he asserted.

He addressed the Church League for Industrial Democracy, whose campaign against the profit system has created widespread dissension in the Episcopal Church.

Meeting Jammed.

"We want evidence that under this ethical inspiration, churchmen can help to mould a new social order which does not make a mockery of our hopes of plenty, peace and freedom."

The League meeting, to which several laymen's organizations had strongly objected, attracted a crowd which overflowed the small theater seating 400 in which it was held. The audience included numerous bishops and clergymen.

Points to Spain.

Thomas declared the church "has made and is still making small contribution to the end of war and the reign of peace," adding that "only the other day the bishops of the Roman Catholic Church justified the cruel civil war in Spain for which the long policy of the church has a peculiar share of responsibility."

Earlier in an impressive ceremony with some 30 bishops participating, the woman's auxiliary presented its united thank offering, expected to total more than $1,000,000, the bulk of which will go to women missionaries.

Latimer Heads Speakers For Community Chest

J. Austin Latimer, special assistant to the Postmaster General, has been named chairman of the speakers unit for the Community Chest governmental unit, Mr. Latimer's appointment was announced yesterday by Assistant Secretary of State Wayne Chatfield Taylor, chairman of the governmental unit.

The committee headed by Mr. Latimer will co-ordinate activities with those of the regular Chest speakers unit, which is headed by Dr. Allen A. Stockdale.

U. S. May Ease D. C. Airport Takeoff Rules

Changes Weighed After Parley With Pilots and Companies.

Modification of existing regulations for the use of Washington Airport by transport planes will probably result from the conference held yesterday by Bureau of Air Commerce officials and representatives of the Airline Pilots Association and of the three transport companies which use the terminal, it was learned last night.

One suggestion, submitted by Samuel J. Solomon, manager of Washington Airport, would remove all regulations restricting take-offs at the field, retaining only those relating to landings.

Meanwhile, it was learned that American Airlines has "about decided" to make use of Bolling Field and is making plans for the transfer. Pennsylvania Central Airlines has indicated a willingness to follow the same course. Opposition to the move has been expressed by Capt. Eddie Rickenbacker, war ace general manager of Eastern Air Lines.

Pilots Favor Moving.

The pilots still favor moving all transport operations to Bolling Field, although David L. Behncke, their president, last night expressed doubt that such a course would be followed.

Howard E. Rough, assistant director of the Bureau of Air Commerce, declared, following the meeting, that "we had a very pleasant conference, but no conclusions have been reached yet. We want to get the reaction of as many pilots as possible to the present regulations."

"The meeting was highly constructive in character and many very helpful suggestions were submitted indicating that wish of all concerned to arrive at a sound conclusions. As soon as an opportunity has been offered to study the various recommendations, the department will announce any change deemed advisable, but until further notice existing restrictions are to remain in force," he concluded.

D. C. Clubs Barred.

Officials of the Aero Club of Washington were barred from the meeting at the last moment, after having been invited to attend, because they could not show any "financial" interest in the airport.

Chester H. Warrington, president of the club, said his organization believed that Washington Airport could not be made safe for the operation of the type of large transport planes which are now coming into general use.

"Furthermore," he said, "we object to the star chamber proceedings adopted by the Department of Commerce. In the final solution of the airport problem here the citizens of the District of Columbia will have to bear part of the cost, and they have a right to be heard and to hear what goes on so far as local airport questions are concerned."

3 to Die for Assault.

Kenansville, N. C., Oct. 7 (AP).—A Superior Court jury convicted three colored men today of criminally attacking Mrs. T. R. Coe, 20, of Madison, Fla., August 18. They were sentenced to die in the gas chamber at Raleigh, December 17.

Health Group Opens Syphilis, Auto Drives

New York, Oct. 7 (AP).—Resolutions adopted at the American Public Health Association's convention here to day recommended remedies for two major causes of death in America, syphilis and automobile accidents.

The vital statistics section recommended that the President ask Congress for an appropriation to make a Nation-wide survey of accidents. More adequate training of technicians for the diagnosing of syphilis was proposed by the laboratory section.

What's Going On And Where

Luncheons.

Community Chest, Mayflower Hotel, 12:30 p. m.

Reciprocity Club, Mayflower Hotel, 12:30 p. m.

D. C. Bankers Association, Willard Hotel, 12:45 p. m.

Dinners.

Community Chest, Mayflower Hotel, 5:30 p. m.

Meetings.

The Minnesota State Society and University of Minnesota Alumni, Lafayette Hotel, 8 p. m.

Reception committee, Order of the Eastern Star, Willard Hotel, 8 p. m.

Central Business Men's Association, Willard Hotel, 8 p. m.

National Capital Young Democrats, Willard Hotel, 8 p. m.

Board of representatives, Local No. 2, N. F. F. E., 710 Fourteenth street northwest, 8 p. m.

A. F. G. E. Lodge No. 39, Hotel Hamilton, 8 p. m.

Georgetown Fraternity, Hotel Hamilton, 8:30 p. m.

Citizens Associations.

Brightwood, Paul Junior High School, 8 p. m.

Chicago Strike Deaths Scored by Glassford

Charges of police "brutality and cowardice" last May in the Chicago treatment of strikers of the Republic Steel Corporation were dispatched yesterday to the meeting in Baltimore of the International Association of Chiefs of Police.

Brig. Gen. Pelham G. Glassford, retired, former police superintendent of Washington, D. C., sent a telegram asking for an expose of the actions of the Chicago police in dispersing the steel workers in the course of which te people were killed.

Paralysis Takes Downward Trend

A downward break in infantile paralysis cases throughout the country was noted yesterday by the United States Public Health Service, though 1937, officials say, already is certain to be one of the most disastrous poliomyelitis years in two decades.

A Nation-wide total of 603 cases was reported during the week ended October 2, which was more than twice the figures of the corresponding week last year, but 127 cases below the number reported the week ended Setpember 25.

For the first 39 weeks of 1937, cases reported to the Public Health Service totaled 7,724, compared to 2,828 for the same period last year.

6 Ex-Policemen Face Flogging Death Trial

Bartow, Fla., Oct. 7 (AP).—A jury of six men was empanelled today for the second of the Tampa flogging trials. The six will try six former Tampa policemen on a second-degree murder charge growing out of the death of Joseph E. Shoemaker, in 1935.

Special!
MIXED NUTS 39¢ LB.
SALTED BEFORE YOUR EYES IN PURE CREAMERY BUTTER
AT THE PEANUT STORE
705 15th St. N.W.
Between Peoples Drug & Postal Telegraph
Open Evenings and Sundays

BERLITZ CLASSES START TODAY IN
FRENCH — A.M. 9-10-11 | P.M. 1-2-5-6-7-8
SPANISH — 9-10-11 | 2-3-4-5-6-8
GERMAN — 9-10 | 1-2-3-5-7-8
Also! RUSSIAN—PORTUGUESE—DUTCH—SWEDISH, Etc.
Private or Class Instruction by Famous Berlitz Method
BERLITZ SCHOOL OF LANGUAGES
1115 Conn. Ave. Natl. 0270

Reversible Silk House Coats for Larger Women!
Sizes 44-52
$5.98
Extra wide, extra long, beautifully styled two-shade house-coats . . . black and copen, violet and orchid, wine and garnet, black and rose and pastel shades.
"We fit the hard-to-fit"
★ STOUT Slender SHOP
1336 7th St. NO. 7202
Open to 10:30 Sat. Nite

NAME YOUR BRAND . . . WE HAVE IT!
Arker, Merrall & Condit Co.
15th & G Sts. N.W. Opposite the Treasury Building
WEEK END SPECIALS
DELIVERY SERVICE, METROPOLITAN 1171
IMPORTED KRESSMAN GRAVES Vintage 1933
A delightful dry wine of a good year. An imported wine at a domestic price. Special 79c Gallon
CLOSE-OUT! HIRAM WALKER'S ACE HIGH 90 PROOF GIN
Distilled from 100% grain neutral spirits. At this price while quantities last. 99c Fifth
A. M. C. PRIVATE STOCK
A Blend of 4 Straight Whiskies
5% . . . 20 YEARS OLD
10% . . . 8 YEARS OLD
15% . . . 3 YEARS OLD
70% . . . 22 MONTHS OLD
FRIDAY and SATURDAY ONLY $2.40 FULL QUART
A blend of straight whiskies, 90 proof . . . each is selected for some outstanding quality. When blended together by a Master, they produce a whiskey of which we are justly proud. There are four fine straight whiskies in this blend.
$1.24 pint
Case of 12 quarts, $27.25

The Julius Lansburgh Furniture Co. Where Most Smart People Shop 909 F St. N.W.
Planned For Economy and Comfort!
Lansburgh's BILT-RITE FURNITURE Serving Washington for 82 Years QUALITY THAT ENDURES
Where Most Smart Peop Shop
2-Pc. Moderne Suite In Frieze
Our regular $120 value especially reduced. Smartly styled in the modern manner and covered with durable rust friezette over a steel spring construction and sturdy hardwood frame. $95
Deferred Payments Easily Arranged
Regular $45 Companion Lounge Chair to match the suite and covered in contrasting green frieze, has been reduced to $34.50
Modern Cocktail Table (pictured) of walnut finish over hard cabinet wood, has been reduced from $15.00. Now $12
Glass Top End Table (pictured at extreme left) is finished in walnut and reduced from $6.00 $4
4-Piece Modern Bedroom Suite
$129
Lovers of modern styles will appreciate the lines of this fine suite. Beautiful Oriental diamond matched walnut veneers over hard cabinet gumwood . . . dustproof construction throughout . . . center drawer guides . . . and other features found only in the better suites. Bed, Dresser, Chest of Drawers and Vanity.
Open a "J. L." Budget Account
Pillow-Back Lounge Chair and Ottoman
$34.50
A choice of 6 different colors! Loose pillow down-filled backs—grip arms—spring seat cushions. Coverings include Tapestries, Brocatelles and Friezettes.
Open a "J. L." Budget Account
LOVELY NEW CURTAINS FOR FALL
Open-mesh Lace Curtains with dainty floral border, adjustable tops—ready to hang . . . $1.39 pr.
Hemmed and Headed Tailored Curtains with three-inch hem on side and bottom—open weave. Natural only . . . $1.29 pr.
Sheer Marquisette Ruffled Curtains. Your choice of pin dot or plain, ecru or ivory . . . $1.00 pr.
Mattress Covers of good quality muslin, bound seams, no-rip corners, unbreakable rubber buttons; twin or double size . . . $1.49 each
OPEN A "J. L." Budget Account
Julius Lansburgh FURNITURE CO. 909 F ST.
"Where Most Smart People Shop"

Youth Admits $6,000 Theft to Furnish Home for Bride

Rugs, Fixtures Taken From 4 Model Homes

Architect Was to Marry Soon; Burglar-Proof Locks Stolen.

Norman E. Langmaid, a young architect, languished in a cell at the Eighth Precinct Station last night while detectives checked through $6,000 worth of stolen household furnishings with which, they said, Langmaid intended to equip a home for his bride-to-be.

Langmaid, 22, has confessed, Police said, to burglarizing four model houses in the Chevy Chase area in the last month. They recovered in Government warehouses here and in Baltimore, they said, $2,000 worth of rugs, radios for the home and car, electric lighting fixtures, several burglar-proof locks, and even tools for making repairs around the new home.

On one occasion, the officers charged, Langmaid visited a home in the 4500 block of Brandywine street, which he had helped to design and took the house numbers.

No formal charge has been made against Langmaid, who was arrested Wednesday night after Detective Sergt. Wilton J. Lambert and Detective R. J. Felkner, acting on information from Baltimore police, had watched the suspect's home in the 5800 block of Nevada avenue for three days and nights.

Police said most of the property had been recovered, some of it in the suspect's home when he was arrested. Negotiations were being made for the return to Washington of loot found in Baltimore.

Langmaid's fiancee, police said, had no knowledge of the alleged thefts.

Model Homes Robbed, Architect Held

Post Staff Photo.

Metropolitan police detectives examine a part of the loot recovered from model home burglaries. Rugs and other household furnishings valued at $6,000, they said, were stolen by a young Washington architect who wanted to furnish a home for his bride-to-be.

Labor Group Hails Detroit Election

Labor's Nonpartisan League said yesterday that the Detroit elections are "an indication of what can be done in every industrial city in America when labor is properly organized for political action." The league added:

"The Detroit elections followed after only a very brief period of intensive organization activities. The labor political organization set up in the course of this campaign is to be continued permanently and will be broadened to cover the entire State of Michigan.

"Labor's Nonpartisan League will assist in the development of similar political activities throughout the country. Responses from all over the country indicate that the Detroit situation is only a curtain raiser for what may be expected in the 1938 elections."

Cohen Pleads Life For Utility Act

New York, Oct. 7 (AP).—Benjamin V. Cohen, member of the Washington duo of "Cohen and Corcoran," advisers to President Roosevelt, today urged the United States Circuit of Appeals to uphold the public utilities act of 1935.

Cohen, special Assistant Attorney General, appeared for the Government in Electric Bond & Share Co.'s appeal from the decision of Federal Judge Julian W. Mack that the registration section of the act was separable from regulatory provisions. Electric Bond & Share, a utility holding company, sought a ruling on the constitutionality of the entire act.

Attacking the act, John F. McLane, of counsel for the company, said: "The Government is merely using its power over commerce to force corporations to submit to a system of Federal control."

Grand Jury Gets Safe Theft Case

Henry R. Milton, alias Arthur R. Lutzweit, accused of having stolen a safe containing $2,000 from a southwest market several months ago, was held for the grand jury under $5,000 bond before U. S. Commissioner Needham C. Turnage yesterday.

The cases of two men, charged respectively with destroying private property and assault, were continued for one week, each depositing $25 collateral. They are David B. Moorman, 417 Riggs road northwest, and James Rucker, colored, 961 Twenty-fifth street northwest. The offenses are alleged to have occurred in connection with the truckmen's strike.

OLD GOLD AND SILVER will bring you CASH AT SELINGER'S

For Information Call American Heating Eng. Co. NA. 8421 1005 New York Ave.

Register for GIFT PREMIER "102" ELECTRIC VACUUM CLEANER

JUST NOW to modernize any existing home with American Radiator Eyeboy—get handy vacuum cleaner gift. For details see your Heating Contractor—or write— AMERICAN RADIATOR COMPANY

$14.95 VALUE

Kosher Butchers Will End Strike; Claim Price Cuts

New York, Oct. 7 (AP).—The shop-closing strike of 5,000 Kosher butchers protesting against high wholesale prices of meat in the metropolitan area will end Saturday, David Greenwald, attorney for Federation of Kosher Butchers, announced tonight.

The action was taken in deference to requests made by State and city officials. The federation announced it would have representatives at Mayor F. H. LaGuardia's conference tomorrow at which Secretary of Agriculture Wallace will join in an investigation of meat prices.

Tht stoppage strike served its purpose in reducing meat prices, federation officials said.

Fists and Bullets Fly As French Parties Meet

Lyon, France, Oct. 7 (AP).—Hissing gave way to blows and gunfire tonight when members of Col. Francois de la Rocque's Social Party clashed with a Communist Party group in the streets of nearby Saint-Fons.

One person was wounded seriously and several suffered minor injuries in the battle, the second between members of the parties in two days. Ten were hurt last night in a clash in Meaux.

Man Killed, 14 Injured When Auto Hits Bus

St. Louis, Oct. 7 (AP).—One man was killed and 14 persons injured today in a crash between an automobile and a Chicago-to-St. Louis bus on State Highway 99 near here. The man killed was Paul Anthony, 27-year-old motion-picture operator, of St. Louis, who was driving alone in the automobile.

Train Limit of 70 Cars Called Bad for Roads

Newark, N. J., Oct. 7 (AP).—Declaring railroads "now have all the regulation they can stand," M. J. Gormley, executive assistant of the Association of American Railroads, today urged defeat of the bill before Congress to limit the length of freight trains to 70 cars. He told the Atlantic States Shippers Advisory Board that the bill "is a definite bar to progress in the railroad industry."

COAL

BLUE RIDGE COAL CO.

Miners of Virginia Anthracite Hard Coal. Alexandria Rd., Sc. Wash., Va. ME. 3545 JACK. 1960

Girl Attacked, Slashed, Hurled Dead Into Mine

Mountaineer Confesses; Taken to Police Barracks After Mob Gathers.

By the Associated Press.

Greensburg, Pa., Oct. 7.—State motor policemen questioned a 37-year-old father of two tonight about the slaying of his 11-year-old cousin, Vallie Bates, whose body was taken from the air shaft of an abandoned mine near Latrobe.

Harry Bates, who lived alone on the outskirts of the Allegheny Mountain town, said he had attempted to attack the child, struck her over the head and slashed her throat with a paring knife, according to police.

Bates led State motor police to the mine shaft in the early morning darkness. The girl's body was found wrapped in a burlap bag at the bottom of the shaft.

Bates, a brick worker, was removed from the Latrobe borough jail to the State motor police barracks at Greensburg after scores of neighbors and townsfolk massed about the little jail building.

Capt. Jacob Mauk, of the State police, said Vallie, who lived nearby with her parents, Mr. and Mrs. Martin Bates, had visited Bates after school to help with his house work.

The girl screamed when he attempted to attack her, Hauk said Bates told him, and he choked her and hit her on the head with a heavy shoe. As she began to regain consciousness, Bates was quoted by the officer as saying, he cut her throat, then poured kerosene over her clothing and threw it under the porch.

Borah Clarifies Defense of Black

Boston, Oct. 7 (AP).—Senator Borah (Republican), Idaho, today told the Christian Science Monitor by telegraph that in defending Justice Hugo Black in the Senate last August against charges of Ku Klux Klan membership he did so in the belief that the Alabama Senator "was not at the time and for years had not been a member of the Klan."

Borah, on August 17, told the Senate, "there has never been at any time one iota of evidence that Senator Black was a member of the Klan."

In reply to an inquiry, the Idaho Senator said his statement did not mean there was no evidence that Black never had joined the organization, but meant he was not then a member.

"Arthritis Stiffens My Joints"

the letter says . . . "for I am suffering the torments of *acidity*." Don't allow aches and pains to settle in your very bones. Drink the natural, alkaline water that doctors have prescribed for 75 years. Let us send you a case. Telephone ME. 1062 or write

MOUNTAIN VALLEY MINERAL WATER

1405 K N.W. ME. 1062

Suburban Club

Originators of Quality Mixers for all occasions....

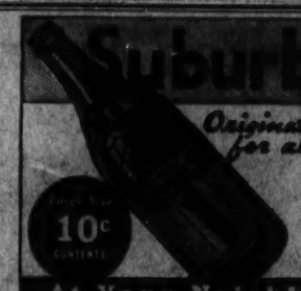

10¢ CONTENTS

GRAPEFRUIT CARBONATED

For Your Health's Sake

At Your Neighborhood Store or Phone LI. 0243 — LI. 7355

ROMA Choice California WINES

★ Perfected under the ideal conditions of California's sun-fed vineyards, ROMA WINES are a tribute to the wine-making art!

Look for These Brands:

ROMA • LODI • R-W-L

Alcohol 19 to 21% by Vol.

Roma Wine & Liquor Co. Washington, D. C.

BEAUTY and VALUE!

for 50¢ a week!

DAINTY SQUARE FAIRFAX

Here is a smart, dependable watch. Smart because the new bas-relief styling and link bracelet are modern without being gaudy—dependable because the jeweled movement is built for accuracy. Finished in natural gold color, the blue steel hands and numerals add a touch of refreshing contrast. Complete with Ross Watch Service Bond.

$16.95

50c A WEEK—No Interest or Carrying Charges

2 DIAMOND ROUND FAIRFAX

Achieving its beauty through sheer simplicity, the only relieving decorations on this lovely timepiece are two sparkling diamonds. Here is a real watch: the jeweled movement gives you accurate time—the handsome case gives you smart charm. Raised numerals. Black cord bracelet. Natural gold color. Complete with Ross Watch Service Bond.

$19.75

50c A WEEK—No Interest or Carrying Charges

1 out of 10 PEOPLE Buy from ROSS

Jewelers The ROSS Co. Opticians

1331 F ST. N.W. Two Stores To Serve You 702 7th ST. N.W.

The Important Facts About the Difference in Gin

● *The important facts are these:* Gordon's Gin has Liqueur Quality and High Proof, 94.4. That means richer flavor—velvety smoothness—drinks that never taste thin.

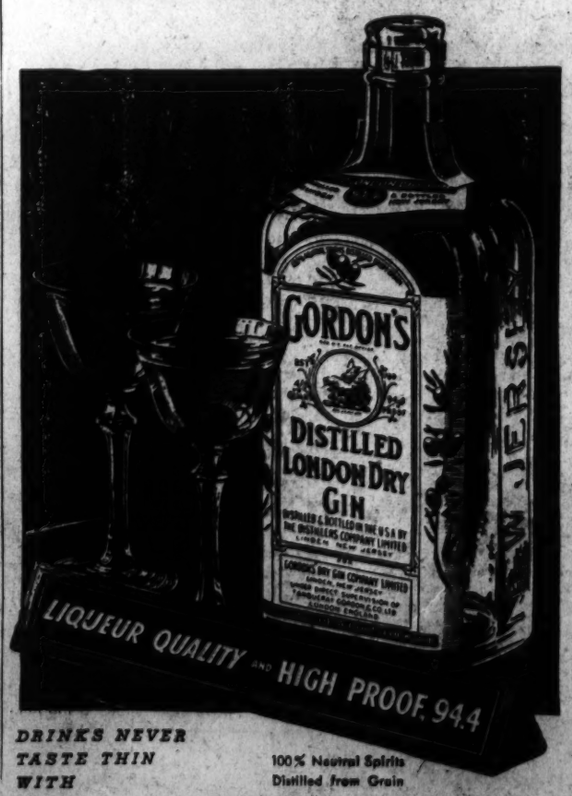

DRINKS NEVER TASTE THIN WITH

100% Neutral Spirits Distilled from Grain

Gordon's Gin

Try Gordon's Sloe Gin, 60 proof, and Gordon's Orange Flavored Gin, 80 proof

DISTRIBUTORS: SOMERSET IMPORTERS, LTD., NEW YORK

Copyright 1937, Gordon's Dry Gin Company, Ltd., Linden, New Jersey

Five Injured in Automobile Accidents in Capital Area

Boy Badly Hurt In Collision of Bicycles Here

Rider, 10, in Hospital; Lad, 9, on Other Wheel Is Unscathed.

Automobile collisions in and around the city resulted in the injury of at least five persons yesterday, and the arrest of several others.

A boy bicyclist was seriously hurt when he was in a collision with the bicycle of another boy.

Mrs. Hazel Welker, 38, of Baltimore, Md., suffered a fractured skull and cuts and bruises when her automobile collided with another car at the intersection of Rhode Island and South Dakota avenues northeast. The two cars struck a third after the crash, one climbing over the other in the crash.

Driver Is Accused.

Physicians at Sibley Hospital, where the injured woman was taken, said her condition was undetermined.

John Lawrence, 20, of Montpelier, Vt., driver of the car with which Mrs. Welker's crashed, was charged with reckless driving, as was Mrs. Welker. The driver of the third car, Edward A. Spargo, 50, of 2620 Brentwood road northeast, was charged with not having an operator's permit.

Elsie Wolf, 68, of 1143 Fourteenth street northwest, was critically injured when struck by a hit-and-run driver at Thomas Circle. She was taken to Emergency Hospital where she was treated for a fractured skull and brain concussion.

Two Washington youths were hurt yesterday when their automobile collided with a slate truck and trailer on River road at Willard avenue.

Bicyclist Badly Hurt.

William A. McCarthy, 33, of 102 G street northwest, was cut on his left cheek and William J. Abernethy, 37, of 1230 New Hampshire avenue northwest, suffered a fractured arm. Both were taken to Georgetown Hospital.

Montgomery County police arrested John Yancey, driver of the truck, on a charge of reckless driving.

John Jones, 10, of 2318 Eighteenth street northwest, was hurled from his bicycle when it collided with another bicycle in the 2700 block of Adams Mill road. He suffered concussion of the brain and a fractured skull last night.

He was taken to Emergency Hospital in critical condition. The other bicycle was ridden by John Porter, 9, of 1801 Belmont street northwest.

$480,000 Home For Papal Envoy

Continued from Page 1.

floor, this suite including a reception room, study and bedroom. There will also be provision for the accommodation of visiting prelates. Secretaries of the delegation are to have suites on the mezzanine and top floor. Servants' quarters and a garage will be provided in a building to be erected on the north, or Fulton street side of the property.

Purchase of the site of almost one and one-third acres was announced in May, 1931. Real estate appraisers estimated that it was worth $223,348.

Architect of the new structure will be Frederick V. Murphy, head of the Department of Architecture at Catholic University. Builder will be the Harwood-Nebel Construction Co., of Washington.

Ransom Note Reported Sent to Ross Friend

Chicago, Oct. 7 (AP).—The reported receipt of a ransom note gave new life to the 12-day investigation of the kidnaping of wealthy Charles S. Ross today.

A usually reliable authority said a letter had been mailed from Savanna, Ill.

Windsor and Wallis To Pay Call on Hitler

Berlin, Oct. 7 (AP).—The Duke and Duchess of Windsor, reliable sources said tonight, will have an audience with Chancellor Adolf Hitler early next week. After a three-day visit here, the couple was said to plan at least a ten-day tour of Germany to study low-cost housing.

One Hurt, Three Charged in Triple Auto Crash

Post Staff Photo.

A Baltimore woman was seriously hurt and she and two other drivers were charged with traffic violations when three automobiles collided at Rhode Island and South Dakota avenues northeast late yesterday. In a serious condition in Sibley Hospital, with cuts and a possible skull fracture, Mrs. Hazel Welker, 38, driver of one car, was charged with reckless driving. John Lawrence, 20, of Montepelier, Vt., another driver, was also charged with reckless driving, after his auto had collided with Mrs. Welker's. The third motorist, Edward A. Spargo, 50, of 2620 Brentwood road northeast, into whose auto the other two caromed, was charged with not having an operator's permit.

Japan Defiant, Won't Join in 9-Power Parley

Staggered by U. S. Action, Statesmen to Prosecute War, Come What May.

Continued from Page 1.

this that the United States understood the situation better than any other country in the world," high-ranking statesmen said as Japanese officials were called into emergency session at the foreign office to discuss the news from Washington.

"We felt that the American public was completely enlightened and was traditionally neutral. We completely fail to understand the American action, which is bound to make a very bad impression on the Japanese public."

Japan's views were reasserted by Gen. Gen Sugiyama, minister of war, who asserted Japan wants no Chinese territory, but is solely concerned with punishing those Chinese leaders responsible for anti-Japanese sentiment.

"Apparently there is much misunderstanding in the world regarding Japan's aims," the grizzled general said. "To state them simply, we are determined to punish the elements in China responsible for anti-Japanism."

He said this meant "smashing them until they surrender completely, until they hold their hands high and cry for Japan to cease."

Noted Violinist Suffers Fractures in Air Crash

Palembang, Sumatra, Oct. 7 (AP).—Bronislaw Hubermann, celebrated Polish violinist, suffered a broken left forearm and broke two fingers of his right hand in the crash of a K. L. M. Royal Dutch Airways liner near here yesterday. Four persons were killed.

Huberman is one of the world's most noted violinists and was greatly worried lest his hands be permanently damaged. However, doctors apparently reassured him.

Special Session, Farm Legislation, Vacancies, Round of Conferences Await Roosevelt Today

Continued from Page 1.

planning agencies—Congressional committees have laid a substantial groundwork.

But the new farm bill, his principal argument for early Congressional action, was far from ready. The first contingent of a Senate Agriculture sub-committee was holding hearings among farmers in the West while a second sub-committee was not scheduled to open hearings in the South until October 15.

These two groups will not meet jointly for pooling of data until October 27, in Oklahoma City. Afterward they must return to Washington to draft a bill. Meantime, Agriculture Department experts, who virtually had abandoned hopes for a special session, were assembling basic control data in preparation for the possible call.

Two probable deterrents to the call remained—a certain storm of Congressional controversy regarding the appointment of Justice Hugo L. Black and equally certain protests from members of the mandatory neutrality bloc on the President's departure from the neutrality act.

It was suggested here that the President might prefer to go before Congress for support of his foreign course, or even seek repeal of the neutrality act's more compulsory features.

Senate hearings on the President's bill for regional planning agencies, definitely on the new legislative agenda, already have been completed, and a favorable subcommittee report is before the Senate Agriculture Committee. The House Committee, where opposition testimony was more pronounced, has not completed hearings.

Sponsored in the Senate by Senator Norris of Nebraska, the bill divides the Nation into conservation authorities, similar, but with less authority, than the TVA. Designed to collect data, and submit planning recommendations to Congress, the proposed regional authorities would cover the Atlantic States, the Great Lakes, the Ohio Valley, the Missouri Valley, the Arkansas Valley, the Colorado River area, and the Columbia Valley.

Government reorganization legislation already has started on its course through Congress. Handling the President's proposed bill in four parts, the House already has passed bills giving the President two-year authority to reorganize, abolish and consolidate agencies, and to give Mr. Roosevelt six administrative assistants. The two remaining bills, providing Civil Service reorganization and limiting the Comptroller General's office to powers of post audit, still await House action. The Senate Reorganization Committee has combined all four phases in one omnibus bill, which is now on the Senate calendar.

The President's wages and hours bill, which forced adjournment when it became snarled in the House Rules Committee, spelled further extended controversy in the next Congress. Passed by the Senate, and favorably reported by the House Labor Committee, this measure could not be budged from the House Rules Committee last session, Chairman Mary T. Norton, of the House Labor Committee, will resort to a House petition to shake it loose.

U. of Md. Surgeon, Dr. Winslow, Dies Of Crash Injuries

Dr. Nathan Winslow, professor of clinical surgery at the University of Maryland, died last night in St. Luke's Hospital, Richmond, of injuries suffered in an automobile accident, the Associated Press reported.

The crash in which Dr. Winslow was hurt occurred Monday on the Richmond-Washington Highway, about 10 miles north of Ashland, Va. His skull was fractured.

Argentine President May Pay Visit to U. S.

Buenos Aires, Oct. 7 (U.P.).—Dr. Roberto M. Ortiz, President-elect of Argentina, tonight indicated there was a strong possibility he would pay a visit to the United States shortly after his proclamation as chief executive by the national congress in February.

Battleship Design Board of 4 Named

By the Associated Press.

Secretary Swanson appointed an advisory board of four yesterday to assist in completing the design of the new battleships Washington and North Carolina.

They are John F. Metten, president of the New York Shipbuilding Corporation, Camden, N. J.; Joseph W. Powell, United Shipyards, Inc., New York; W. F. Gibbs, president of Gibbs & Cox, New York, and Admiral Joseph Strauss, retired, Washington, who was in charge of antisubmarine mine barrage operations in the World War.

Their initial meeting will be called today.

NO QUESTIONS WILL BE ASKED (as if we would) of the person or persons who will return to the Mayfair, 13th & F, with the same spirit of gaiety which accompanied them on their last visit!

Rebels Capture 2 British Ships Off North Spain

Italian Boat Reports Attack by Unidentified Plane in Mediterranean.

By the Associated Press.

London, Oct. 7.—Two British ships were captured by an insurgent trawler off the north coast of Spain and an Italian steamer reported she had been attacked in the western Mediterranean by an unidentified seaplane today.

The British ships Yorkbrook, 1235 tons, bound from Antwerp to north Spain with food supplies, and the Dover Abbey, once chartered by the Ethiopian government in an unsuccessful attempt to bring arms against Italian invaders, "presumably" were in Spanish territorial waters, the admiralty said in announcing the capture.

The Italian steamer, Ettore, wirelessed that the plane disappeared after firing several shots, Lloyds reported. She was bound from Amsterdam to Genoa and had passed Gibraltar yesterday.

Hendaye, Franco-Spanish Frontier, Oct. 7 (AP).—Spanish government forces, driving through rain and high winds, claimed small advances toward Jaca on the Aragon front south of the French border today.

Laboring in France, Germans Lose Rights

Saarbruecken, Germany, Oct. 7 (AP). A number of German miners who crossed the border daily to work in French pits have lost their passports, it was disclosed today. The miners were charged with being unreliable politically because they refused to change their wages from French francs to German marks.

Soviet Slays 14 More In Grain-Spoiling Plot

Moscow (Friday), Oct. 8 (AP).—Execution of 14 more persons on charges of grain spoiling was reported today from Soviet Union provinces.

WINSLOW PAINTS
Benjamin Moore's Paints
Davoe & Reynolds Paints
923 N. Y. Ave. National 8610

Boiler—Furnace—Stove REPAIRS

We carry a complete line of parts for all types of boilers, furnaces and stoves. Greater heat at less cost—with proper repairs.

RUDOLPH & WEST CO.
Stove Dept.
605 N. J. Ave. N.E. NO. 1675
AMPLE PARKING SPACE

They're Mixed Right IN THE BOTTLE

When you want a tall cool drink—don't waste your time squeezing, mixing, cleaning up. It's all done for you in a carbonated Poland Mixer, made with 100% pure natural fruit juices—just add ice, serve plain or with liquor for the pleasantest drink you ever tasted.

Poland Mixers
Tom Collins . . Whiskey Sour
Planter's Punch
MADE WITH THE WORLD FAMOUS POLAND WATER AND PURE FRUIT JUICES
THEY'RE MIXED RIGHT IN THE BOTTLE
Distributed by Edward Pasnick & Sons 1307 4th Street N. E. Tel. Lincoln 7355

LOANS
On Diamonds, Watches, Jewelry, Guns, Cameras, Musical Instruments, etc.
Lowest Rates Unredeemed Pledges Possible For Sale
Take Any Car Leaving 11th and Pa. Ave.
HORNING'S

SEA FOOD
A&P FOOD STORES
Fresh Standard OYSTERS
Per Pint 30c
Cap'n John's SELECTED HADDOCK FILLETS
Per Pound 21c
READY CLEANED Fresh Gray TROUT
Per Pound 15c
PRICES EFFECTIVE UNTIL CLOSING SATURDAY

W-J-S
Broadcasting An
"S-O-S"
Tonight is the last of the Evening Exhibitions
8 to 10:30

If you were not among the hundreds who were here last night or the night before, you have missed a real treat.

Of course "The Show" is set for the season—except for the changes in stock which the natural course of business will make. But tonight there will be no business—no goods will be sold—and you will just "visit with the famous"—reviewing actual copies and skillful reproductions of the designs of the famous Old Masters, displayed in the W. & J. Sloane exclusive manner.

You will see what a difference in quality the genuine cabinet woods make, for they are the woods that the Masters used and are the woods that are used exclusively in all W. & J. Sloane Furniture. You will also be convinced of the full meaning of the Sloane slogan—

Always High Grade; Never High Priced.

Be our guest tonight—8 to 10:30

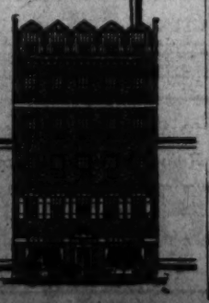

W. & J. SLOANE
711 Twelfth St.
Convenient Charge Accounts
Courtesy Parking. Capital Garage

WOODWARD & LOTHROP
THE MEN'S STORE—SECOND FLOOR

Tomorrow Is Just Another Day to These Fine Suits

And for many tomorrows these handsomely tailored suits will still be in perfect style and ready for service. The original cost of really fine clothes is more than made up for in the longer wear, the longer lasting style, and the better fit and appearance—and in the remarkable difference in the way you feel.

$65

WOODWARD & LOTHROP
10th, F and G Streets Phone District 5260

SHOCKING
says Schiaparelli
Devastating
say smart women

Paris gasped at its introduction—sophisticated women adopted it instantly, men were enchanted by it. Now it is here—for you—in its startling surrealist container. Be daring—in a season that dares to be smart. Your bottle is waiting. $27.50
TOILETRIES, AISLE 13, FIRST FLOOR

BREAKFAST in our Fountain Room

Instead of gulping your breakfast to get downtown early—come early to our Fountain Room. In addition to standard items you will find cinnamon buns freshly made, doughnuts warm and tender, and, of course, coffee, fresh and fragrant.
FOUNTAIN ROOM, ADJOINING DOWN STAIRS STORE

Sparkle LIKE THE NEW FASHIONS

FOLLOW THE ADVICE OF Elizabeth Arden

What a season of glitter and gaiety lies ahead. What fun to wear the new hats, the rich new colors if your face reflects the same animation that pervades fashion. Only care can help your skin retain its satiny-bloom or protect the delicious contours of face and throat. Never forget the three essentials of beauty . . . cleansing, toning, and soothing . . . for a perfect base for your new Autumn complexion, use Lille de France, that lovely powder foundation.

Ardena Cleansing Cream ..... $1 to $6
Ardena Skin Tonic ..... 85c to $9
Orange Skin Cream ..... $1 to $8
Ardena Velva Cream ..... $1 to $6
Lille de France . . . Cream, Naturelle, Rachel, Ochre, Sun-Beige $2
TOILETRIES, AISLE 11, FIRST FLOOR

Ludlow Urges Use of Neutrality Act to Stop Assistance to Japan

Cash and Guns Sent to Nippon, Indianan Says

Anti-War Group Told Conflict in East Would Tax Navy.

Charging American money and material are assisting Japan to wage war on China, Representative Louis Ludlow (Democrat), of Indiana, yesterday advocated immediate application of the neutrality act in a speech before the annual conference of the National Council for Prevention of War.

At the same meeting, William T. Stone of the Foreign Policy Association declared, "The President's Tuesday speech established a change of policy which may involve the use of force. In that case, we have a right to know what the cost of such a program will be. Military operations 7,000 miles from our shores will require a navy at least twice the size of our present navy."

Sanctions Opposed.

Another conference speaker, Maj. Gen. William C. Rivers, of New York, (retired), yesterday told The Post he questions wisdom of American co-operation with England and France in any sanctions against Japan.

A veteran of both Spanish-American and World Wars, Rivers said effective economic sanctions could not be hastily improvised in the present crisis and that the United States might easily find itself left alone "to undertake a task that is not her primary concern."

He said unofficial attempts to boycott Japanese goods would only solidify Japanese opinion.

Rivers questioned whether "France and Britain really desire to protect the territorial integrity of China, or do they need our aid to protect the Chinese territories which they took by force of arms from China?"

Russia Not in Treaty.

He believes the general accusation against Japan of violation of the Nine-Power Treaty overlooks the imperfections of that treaty, which made no provision for amendment or renewal and was concluded without the signature of Russia, the third great Far Eastern power. "While Japan has been bound as to the size of her fleet and her armies on the mainland, Russia has been free."

Rivers added that Japan did not take Manchuria from China, but from Russia, which "had occupied parts of Manchuria for nearly 30 years and had a 99-year lease on most of the country." He said the League of Nations had made no protest against Russian penetration of Outer Mongolia.

"Japan," he continued, "is the only nation in a position to aid China—to stabilize the country and give it the advantages of good order and government, of roads and railways, better schools, better hospitals and other improvements. The future of Eastern Asia can only be settled by the people who live there."

Shanghai Shelling Rocks Foreign Area

Continued from Page 1.

Chapei and around the North Station. The Chinese there have defended their lines stubbornly for 11 days.

A steady succession of shells fell near the sector guarded by the marines on the northern boundary of the settlement.

The Chinese Central News Agency reported a massed flight of 36 Japanese fighting planes, including mammoth bombers, followed the line of the Canton-Hankow Railroad across Kwantung Province. They attacked a dozen railway centers, Chinese dispatches said, killing and wounding more than 300 noncombatants in those towns alone.

The raiding planes were said to have caused several hundred more casualties in northern Kwantung.

Seventy Chinese warplanes drove off the invaders before they could inflict much serious damage on the railway. The Chinese airmen were said to have shot down eight Japanese planes.

Ten miles northwest of Shanghai the opposing armies fought in mud for possession of the Shanghai-Liuhong motor road. Day-long rains had made the 25-mile battlefront from the North Station northwest to Lotien a treacherous muck. Chinese poured out from their pill boxes and sandbagged trenches to rush the Japanese with ancient big swords and modern bayonets.

Japanese gave ground between the Kiangwan race course and Liuhong. The Japanese laid down a vast smoke screen to cover counter-flanking maneuvers carried out under a withering Chinese fire. The armies remained in a deadlock.

I WILL ACCEPT IN TRADE a table at the Mayfair, 13th & F, for my overpowering feeling of depressconvenient to trader . . . any time convenient to trader . . . anytime suits me!

SPECIAL AUTUMN Excursions
SUNDAY, OCTOBER 10
Visit The Constitution City
PHILADELPHIA $3.00
COLLEGE FOOTBALL
Catholic U. vs. LaSalle College
Chester $3.00 Wilmington $2.75
Leave Washington 6:30 a.m. and 8:10 a.m.
(Chester Passengers will use 6:30 a.m. Train.)
Choice of 2 trains returning same day.
COLUMBUS DAY, OCTOBER 12
Spend the Holiday in ONLY
NEW YORK $3.75
Show the Family a Good Time Round Trip
Leave Washington . . . 1:00 a.m. and 6:30 a.m.
Leave Silver Spring (Monday) . . . . . 11:28 p.m.
Also to Newark, Elizabeth and Plainfield.
(Cars open for occupancy Union Station 11:00 p.m. Monday.)
RETURNING to Washington—leave New York West 23rd St. 5:30 p.m., Liberty St. 5:45 p.m. or Midnight same day.
Passengers returning to Silver Spring leave West 23rd St. 5:30 p.m., Liberty St. 5:45 p.m.
BALTIMORE
$1.25 Round Trip Saturdays and Sundays
$1.50 Round Trip Daily—Good for 3 Days
Details from any B & O Ticket Agent or Telephone District 3300, National 7370.
BALTIMORE & OHIO R.R.

Stage Is Set for Potomac Rose Show

Post Staff Photo.

Miss Betty Turner, a George Washington University coed, who lives at 1906 Rhode Island avenue northeast, and Miss Jean Hester, of 1824 Rhode Island avenue, admiring some of the lovely roses which will be exhibited by George C. Shaffer, 900 Fourteenth street, at the Potomac Rose Show, National Museum, tomorrow and Sunday.

A. F. L. Shouts Approval of Japanese Boycott Proposed by British Trades Union Congress

Continued from Page 1.

bor, the friends of organized labor and all persons opposed to the unscrupulous tactics of the Japanese fanatics to boycott the products of Japan, and, by refusing to purchase such products, contribute toward the speedy elimination of these warlike activities."

Green prefaced his remarks on Japan by asserting the United States must keep out of any foreign war.

"We are firmly resolved here, representing millions of people in America," he said, "that this country shall not and must not be drawn into any war situation which may develop abroad. . . . But we want to join our fellow workers abroad to prevent war. That's the reason we joined the International Federation of Trades Unions."

Berlin to Stand Aside.

Berlin, Oct 7 (U.P.).—Informed quarters said tonight Germany is determined to abstain from any "judgment" in the Far Eastern conflict with the United States' denunciation of Japan.

The Reich government, it was explained, will make no official declaration because it has no political interests in the Pacific and considers the origin of the war there to be highly controversial.

Tokyo Press Warns U. S.

Tokyo (Friday), Oct. 8 (A.P.).—The Tokyo press warned the United States today to continue her neutrality, in editorial comment on the State Department statement condemning Japan as a treaty violator in China.

Typical comment follows:

Miyako—"It (the United States' action) is liable to disturb the peace in the Orient, giving rise to a world conflict."

Kokumin—"Interference of any third power will only prolong the present conflict."

Yomiuri—"What made the United States change policy so suddenly? Why did America, after adhering to a policy of strict neutrality in the Spanish civil war, lose her cool head and come to pull chestnuts from the Far Eastern fire?"

Chugai—"The United States judgment of Japan's actions is unfortunate, but need not surprise us."

Asahi—"The United States possesses the fairest conception of world affairs, especially regarding the Far East. All intelligent Americans know its foreign policy will continue to be directed with discretion and caution. Thus, United States support of the League is most likely to be confined to moral support, and even if it accepts the League's invitation to a nine-power conference, it is not imaginable that the United States will entirely disregard Japan's position and claim."

Nanking, Oct. 7 (A.P.).—Generalissimo Chiang Kai-shek declared today President Roosevelt's exposition of the sanctity of treaties gratified not only the suffering people of China but all weak nations.

He added that the President's statement was gratifying to those greater nations which realize enduring peace can be built only upon foundations of strict international morality.

In an interview, Chiang said:

"Happily we learn that the State Department in Washington had condemned actions of aggression. By this upholding of international faith, justice and the sanctity of treaties, I am profoundly moved.

"We are as determined as ever to defend ourselves to the utmost. Not until justice is upheld and the sanctity of international treaties is observed, do me cease our resistance."

"If other nations who have signed treaties are unable to prevent violation of the laws, thus allowing Japan to continue without restraint this ruthless war, it is tantamount to assisting Japan and destroying us."

Recalling Japanese entrance into Manchuria, Chiang said:

"With the repetition of a similar procedure throughout China, Japan indicates she believes she is above treaties and international law.

Conservatives Irked.

London, Oct. 7 (U.P.).—The Daily Star's gossip column said tonight that the British foreign office was "not exactly pleased with the manner in which British public figures have welcomed President Roosevelt's speech."

"The welcome lends too much encouragement to Liberal and Labor views in regard to Japanese aggression, and behind the doors they are calling it 'The New Sermon on the Mount.' The mount is Mount Blanc, diplomacy's cynical quip at the expense of the White House."

• ESTABLISHED 1865 •
MODERNIZE
Your Home This Fall
Use Knotty Pine to beautify your den, library or recreation room. Its smartness and economy is recognized by leading home designers everywhere. Stained to suit your individual taste, Knotty Pine walls reflect the last word in beauty and 1937 modernization. Get Barker low prices!
GEO. M. BARKER • COMPANY •
LUMBER and MILLWORK
649-651 N. Y. Ave. N.W.
1523 7th St. N.W.
Nat. 1348, "The Lumber Number"

Making the grade

Growing children with an abundance of energy usually do make the grade . . . and with ease.

Every thoughtful mother recognizes this fact . . . mothers know too that children need help to build and maintain blood strength.

Particularly is this true with those who have suffered some illness or who look pale . . . tire easily . . . are underweight . . . or have lost their zest for food.

S.S.S. Tonic helps build Sturdy Health

● S.S.S. Tonic is especially designed to build-up children's health through the red-blood-cells, thus putting them in better condition to enjoy the food they eat and to regain lost weight . . . all which make for greater strength and vitality.

Full directions are on each bottle of S.S.S. Tonic, which comes in two convenient sizes. The larger size at a saving in price.

Help your child to "make the grade" by starting him or her on a course of S.S.S. Tonic now. There is no substitute for this time-tested remedy and no ethical druggist will suggest something "just as good."

© S.S.S. Co.

S.S.S. TONIC

Duce Indicates Refusal of Bid To War Parley

League Initiative Assailed; Reich Is Expected to Stand With Italy.

By the United Press.

Rome, Oct. 7.—The Italian government intimated strongly tonight it would refuse to attend the projected nine-power conference on the Sino-Japanese War even though it is one of the original signatories of the treaty signed in Washington in 1922.

Italy's opposition to the proposal, it was stated officially, is based on the fact that initiative for the conference came from the League of Nations, which Premier Mussolini has boycotted consistently since the Italo-Ethiopian sanctions crisis two years ago.

Fascist leaders emphasized Italy's attitude toward the suggested conference is the same as Germany's.

This indicated the Reich, although not a nine-power signatory, must turn down the invitation which she is expected to receive. France and Great Britain are prepared to invite Germany and Russia to the conference because of their Far Eastern interests.

Virginio Gayda, whose newspaper Giornale d'Italia often reflects Mussolini's views, tonight attacked President Roosevelt, Great Britain and the League for "confusing" the Far Eastern issue and closing their eyes to the "the national needs of certain countries."

Nazis Assail Arms Sales.

Berlin, Oct. 7 (A.P.).—The controlled Nazi press professed tonight to be puzzled over what it described as the discrepancy between President Roosevelt's Chicago peace address and large American arms sales to Soviet Russia.

The Berliner Boersenzeitung said that since the Bolshevist program of world revolution aims in this direction "it really is difficult to grasp the fact the United States, nevertheless, is ready to sell Soviet Russia war materials which can only serve the purpose of further destroying the peace of the world."

The Berliner Tageblatt said: "This supplying weapons to professional disturbers of social and international peace rips the toga of peace right through the middle."

Soviet Circles Pleased.

Moscow, Oct. 7 (A.P.).—Secretary of State Cordell Hull's condemnation of Japan's undeclared war against China caused a mild sensation in Soviet circles today. Officials made no effort to conceal their pleasure at the State Department's outspokenness.

Boycott of Japan Would Result in Silkless Women

By the United Press.

American women who demand silk stockings and silk panties and those who parade silk evening gowns on the dance floor will be asked to make the major sacrifices if an economic boycott is organized against Japanese goods, trade experts said last night.

Department of Commerce statistics show that in recent years at least half the imports from Japan have been silk. In 1936 93 per cent of all America's silk imports came from Japan. China and Italy supplied the bulk of the remaining 7 per cent.

Pope Is Angered By Duce's Charge

Vatican City, Oct. 7 (A.P.).—Pope Pius was represented by prelates today as being indignant over a front page editorial in Premier Mussolini's newspaper, Il Popolo D'Italia, linking "vacillating Catholicism" with communism, socialism and other things objectionable to Il Duce.

They believed the pontiff would take advantage of a public audience in the next few days to express to the world his opposition to the views expressed in the article.

The Mussolini article said: "Capitalism, parliamentarism, democracy, socialism, communism and certain vacillating Catholicism with which sooner or later we shall deal in our style, are against us."

Storm Kills Dozen And Cuts Off Rome

Rome, Oct. 7 (A.P.).—Emergency squads worked throughout a large part of Italy tonight repairing telephone lines, railroad bridges and other structures damaged by a violent storm and swollen rivers. About a dozen deaths were reported.

High winds and rain, sweeping down from the Apennines reached Rome, breaking telephone communications with the rest of Europe. San Pellegrino reported five dead in an avalanche.

Fountain Pens
Thoroughly cleaned & new sac installed 35c
GARRISON'S
1215 E St. N.W. NA. 1586

HELP IN CASE OF EMERGENCY may be secured at the Mayfair, 13th & F! We are experts in such difficult cases as: Deep-rooted blues; acute homesickness and terrifying loneliness.

Ethiopian Raiders Smashed by Italy

Rome, Oct. 7 (A.P.).—Sources close to the African ministry reported tonight Italian troops had been victorious in widespread fighting against natives in Ethiopia.

Lucas
THE TEXAS DRUG STORES
IT'S LESSNER'S LIQUORS
The most satisfaction for whatever you wish to spend!
WASHINGTON BLDG.

40% REDUCTIONS
ON ALL ONE-OF-A-KIND FLOOR SAMPLE
1937 RADIOS

Mostly All Wave Sets
$14.95 Air King $9.95
$16.50 Emerson $10.50
$32.50 Air King $20.00
$51.95 Stromberg-Carlson $31.25
$89.50 Stromberg-Carlson $54.00
$89.95 RCA-Victor ... $54.00
$99.95 Grunow $60.00
$104.95 RCA-Victor .. $63.00
$150 RCA-Victor $90.00
$164.50 Philco $100.00
New Set Guarantee
ARTHUR JORDAN PIANO CO.
1239 G Street Corner of 13th

U-N-D-E-R-W-O-O-D SPELLS Success!

AND YOU CAN OWN A Genuine UNDERWOOD PORTABLE AS LOW AS $1.00 A WEEK!

BE SURE TO SEE THE TWO NEW TYPEMASTER MODELS!
By far the greatest typewriter values ever offered! These two trim models set an all-time high standard for performance, beauty and durability. Try "tuned to the fingertips" typing TODAY! (Illustrated) Universal Model, complete with carrying case. $54.50
EASY TO USE!

Free! Valuable Booklet! TOUCH METHOD INSTRUCTOR with each Underwood Portable.

MAIL COUPON NOW
Underwood Elliott Fisher Co. NTS 420
Portable Typewriter Division, Dept. TSA
One Park Avenue, New York City
Please send me your free booklet "ACCURATE TOUCH TYPEWRITING" and tell me how I can get an Underwood Portable.
NAME _____
ADDRESS _____
CITY _____ STATE _____

See the Complete Showing of Underwood Portables at
Main Floor—Stationery Dept.
THE HECHT CO.
F Street at 7th NAtional 5100

When you buy Scotch . . . Learn the price of Haig & Haig Five Star

● Actually, Haig & Haig Five Star costs you no more than many a less distinguished 8-year-old Scotch Whisky. So, ask for Haig & Haig—and enjoy the world's truly great Scotch. Five Star is made by the makers of the famous Haig & Haig Pinch.

Available in various sizes

12 YEARS OLD

HAIG & HAIG PINCH
FINEST 12-YEAR-OLD SCOTCH
Discriminating people regard Haig & Haig Pinch Bottle as the choicest Scotch Whisky of senior age, because they find in this deep, amber liquor the full, rich flavor and bouquet of Scotch Whisky at its glorious best.

Haig & Haig
BLENDED SCOTS WHISKY • 86.8 PROOF
SOMERSET IMPORTERS, LTD., NEW YORK • CHICAGO • SAN FRANCISCO

Fidelity Opening Certain as O'Connor Accepts New Plan

Shareholders To Get 85% Of Each Dollar

Revised Offer Disregards Proposal for Acceptance by 75%.

Reopening of the closed Fidelity Building and Loan Association as the First Federal Savings and Loan Association was assured yesterday when Comptroller of the Currency J. F. T. O'Connor approved revised plans, which disregarded the "75 per cent proposal."

Acting on a letter from Harry P. Somerville, president of the First Federal, the comptroller stated:

"In reference to your letter advising that the First Federal Savings and Loan Association is willing to proceed with the purchase of the assets of the Fidelity on the basis previously proposed, whereby the shareholders of the Fidelity will be paid 85 cents on a dollar and that the First Federal will waive its previous requirement that 75 per cent of the shareholders consent to accept share accounts in the First Federal, this revised offer is accepted, subject to court approval."

All In Agreement.

Action will be taken immediately to make the transaction complete, as the Federal Home Loan Bank Board and the First Federal agree with the comptroller in the details of the proposal.

A suggested draft of contract covering the transaction in its modified form, together with an appropriate petition to be filed with the court for approval of the transaction, was forwarded to the First Federal by the comptroller's office.

The comptroller said:

"Our general counsel will be glad to meet with the representatives of the First Federal and of the Federal Home Loan Bank Board at any time to consider further details or any suggested modifications in the contract or court petition."

A contract which must be approved by the First Federal and the bank board has been written for the transfer of the assets. It will be presented to the court by the receiver of the closed bank, James H. Nolan.

The contract, along with a petition by the receiver asking that the court grant approval, will be presented "in a few days," officials stated.

The comptroller asked the First Federal that when the contract has been agreed upon in final form resolutions be adopted by the First Federal and by directors of the bank board officially approving the contract.

May Open in Two Weeks.

Before any transfer of assets can be made the court must issue its approval. No time will be lost, officials said, in attempts to reopen the new bank.

The institution probably will open in "two weeks," they stated.

In his letter to the comptroller, Somerville stated that "the consents which have been filed with the receiver clearly indicate to our board of directors that a very substantial majority of shareholders of the Fidelity is in favor of the plan of reorganization."

The reorganization plan which was submitted to the 18,000 shareholders on September 4, was accepted by depositors representing 63 per cent of the approximately $4,400,000 share liability.

Directors of the First Federal, Somerville said, were convinced there is every probability of a successful reorganization, and that the bank can begin operations on a normal basis without restrictions upon withdrawals, so that the shareholders who desire cash will receive it.

Grin and Bear It — By Lichty

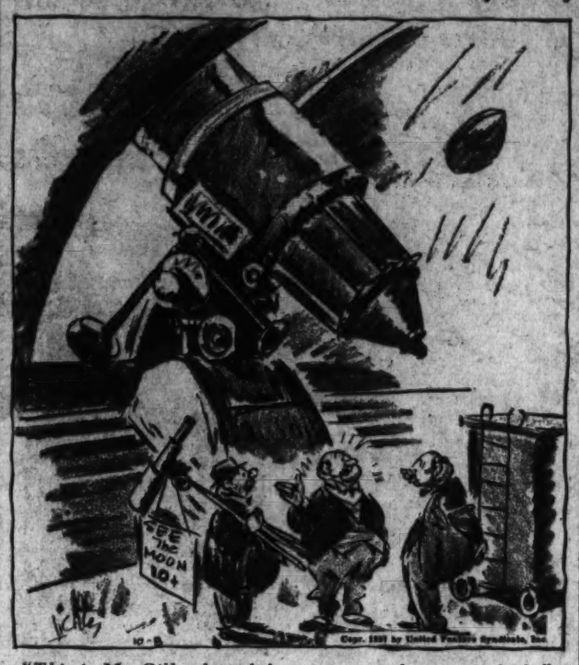

"This is Mr. Gilhooley—he's come to study our methods."

Moving? The Post newspaper boy on your street will take your order to deliver The Post to your new address—Or call NAtional 4200.

Duce's Son Sleeps; D. C. Visit Delayed

New York, Oct. 7 (AP).—Vittorio Mussolini, son of the Mussolini, arrived in New York today for what was described as a sightseeing trip, and promptly went to sleep.

His plans for the remainder of his first, brief visit to the United States were vague. Reports that he was called home by his father were denied by him and discounted by informed sources in Rome. Young Mussolini told reporters on arrival here that he planned to leave immediately for Washington, but hours later no arrangements had been made for the trip nor for calls he planned to make on Government officials there.

FOUND: A recent discovery now makes it possible for harassed housewives to escape Sunday (or any day) kitchen drudgery! All the needed information is contained on the Mayfair, 13th & F, menu! Bachelors like the food, too, and eat heartily.

HARDWARE SALE
reduced prices on all
HARDWARE STOCK
McDOUGALL-BUTLER CO., INC.
Morgan Division
421 10th St. N.W. NA. 7888

RESORTS
West Palm Beach, Fla.
XMAS VACATION
SPEND IN THE PALM BEACH AREA
THE HOTEL MONTEREY
Rates Unbelievably Low
Write for Particulars
HOTEL MONTEREY
West Palm Beach
Florida

D. C. Salesman Held in Fairfax Arson Inquiry

R. A. Lynch Accused of Setting Fire to House Twice.

A Washington automobile salesman is being held in the Fairfax County jail on a charge of arson, Sheriff E. P. Kirby announced yesterday.

The man Ralph Alvin Lynch was arrested Tuesday night by Sheriff Kirby and County Policeman M. C. Wells. A house owned by Lynch at Weyanoke near Lincolnia was burned September 22 and since that time county police and State fire marshals have conducted an investigation.

Sheriff Kirby announced yesterday that Lynch had signed a confession Wednesday night before Commonwealth's Attorney Paul E. Brown.

According to the confession the sheriff said Lynch had attempted to set fire to his house on two occasions. He said that on September 22 Lynch had fired his house by placing rags soaked with coal oil in the joists, scattering paper on the floor and setting a pan of coal oil on the stove.

Lynch told the police his house and contents were insured for $2,000 and that his wife was sick and needed medical attention and he had been threatened with dispossession of his property because of overdue payments on the lot. Lynch now faces the charge of arson with intent to defraud an insurance company.

38 Call Him Vater.

Rethem, Germany, Oct. 7 (AP).—August Thiele, 64, today topped Germany's fathers. His thirty-eighth child was born. Thirty-four children and 60 grandchildren are alive. Thiele married three times. His first two wives died.

Contract Bridge

By Mrs. Ely Culbertson

In a match-point game, great differences in the score depend on what the rubber bridge player would think trivial. In rubber bridge the overtrick is either very unimportant, or merely a matter of "art for art's sake." In tournament bridge, however, an overtrick garnered on one hand may be every whit as important as a difficult slam contract made on another hand. For this reason South's play, in the hand below, is instructive as to the technique required for success in tournament bridge.

South, dealer.
Neither side vulnerable.

The bidding:

South	West	North	East
1 ♣	Pass	1 ◇	Pass
1 N T	Pass	3 N T	Pass
Pass	Pass		

West, mildly suspicious of North's diamond response, opened the seven of diamonds. Declarer won the trick with dummy's eight, and promptly took the club finesse. West won, and led the King of diamonds, hoping to set up at least one trick in the suit. Dummy won at once with the Ace of diamonds, and a small spade was returned. East made the mistake of playing low, and from then on never had a chance to escape the squeeze. South won with the Queen of spades and proceeded to run all of his clubs.

Declarer noted with interest that West followed to three rounds of clubs. Since he had already showed up with a six-card diamond suit, he had room for only four cards in the majors. If, as was most likely, he had started with two cards in each major suit, East was the holder of the only stopper in each of the majors. In that case South, with 11 sure tricks, could inflict a squeeze on East to obtain the twelfth trick.

Since it cost nothing to try, South proceeded with such a plan. When the last club was led South retained in his own hand a spade and three hearts to the Ace. Dummy held the King and a low heart and obliged to come down to four cards. Since he had to hold the King and a low spade to control dummy's holding in that suit, he was forced to retain only two hearts. Thereupon the King and the Ace of hearts dropped all of the outstanding cards in that suit.

Copyright, 1937, for The Washington Post.

Kills Brother, Swears Off.

Philadelphia, Oct. 7 (AP).—Joseph Sulpazo, 8, was freed by a coroner's jury after he promised never to play with guns again. He accidentally killed his brother, William, 7, while playing cowboy with their father's pistol.

Beware Coughs from common colds That Hang On

No matter how many medicines you have tried for your cough, chest cold, or bronchial irritation, you can get relief now with Creomulsion. Serious trouble may be brewing and you cannot afford to take a chance with any remedy less potent than Creomulsion, which goes right to the seat of the trouble and aids nature to soothe and heal the inflamed mucous membranes and to loosen and expel the germ-laden phlegm.

Even if other remedies have failed, don't be discouraged, try Creomulsion. Your druggist is authorized to refund your money if you are not thoroughly satisfied with the benefits obtained from the very first bottle. Creomulsion is one word—not two, and it has no hyphen in it. Ask for it plainly, see that the name on the bottle is Creomulsion, and you'll get the genuine product and the relief you want. (Adv.)

Folks call it
the finest
MORNING TRAIN
to PHILADELPHIA *and* NEW YORK

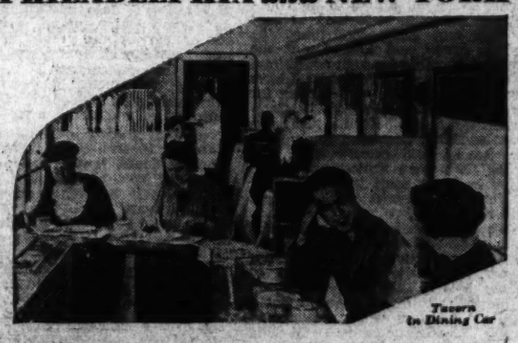
Tavern in Dining Car

B & O's *NEW STREAMLINED*
COLUMBIAN

So colorful—equipped with so many *extra* conveniences—offering such inviting comfort—you'll get a real travel thrill in Parlor Cars or Individual Reclining Seat Coaches. Completely *air-conditioned*. No extra fare—and Coach Seats are reserved *free*.

Lv. Washington . . . . . 10:30 A.M.
Ar. Philadelphia . . . . . 12:50 P.M.
Ar. New York (42nd St. Sta.) 3:10 P.M.

B & O Streamlined Motor Coaches take you (and your bags) from trainside in Jersey City to any of 17 places in New York and Brooklyn, including many leading hotels, at *no extra cost*. Same service returning.

Telephone District 3300—National 7370

The Streamlined **ROYAL BLUE**
to Philadelphia and New York—features today's most advanced ideas in train travel.
Lv. Washington . . . . . 3:45 P.M.
Ar. Philadelphia . . . . . 6:02 P.M.
Ar. New York (42nd St. Sta.) . . . . . 8:15 P.M.

BALTIMORE & OHIO

Open Tonight and Saturday
Sears *Night Until 9:30*

Sizes for Misses, Women & Larger Women
For "Big" Afternoons or "Little" Evenings

New "Pencil" Silhouette Corset Sleek Styles with Zippers

'Glamour' Dresses
6.90

Whatever you want to call that something that stirs up interest in YOU—the new dresses at Sears certainly have IT! Some styles with zippers that fit you like the paper on the wall, others in the pencil silhouette. Gamza, rasha, alpaca and other new 1938 fabrics. All Baba Red, Sinbad Blue, Genii green, black, etc.

Dresses—Second Floor

Men's 39c Knit Shirts-Shorts
30c ea.

Body conforming shirts of full combed cotton, tailored for permanent fit, tubular bound fabric shoulders. Shorts with all around snug fitting waist band. Small, medium and large sizes.

Men's 89c Winter Union Suits
79c

Fine ribbed cotton, buttoned front, military set-in shoulders. Rayon trimmed tubular collarette. Smooth flat locked seams. Ankle length, long or short sleeves.

$2.29 Felt Hats
1.95

Smooth finish, plain or bound edges. Snap brims. Leather sweatbands. Gray and brown. Sizes 6¾ to 7½.

79c Wool Gloves
59c

Brushed all-wool knit; seamless knitted; black, brown and gray. Large size only.

29c Part-Wool Socks
4 prs. $1

Winter weight; mercerized cotton ribbed tops; reinforced heels and toes. Fancy patterns.

$2.29 Sweaters
1.98

Part-wool, imitation suede fronts. Plain colors, all-over designs. Button front, full or half-zipper and pullovers.

BOYS' KNICKER SUITS

Double-breasted sport back models; rayon lined coat. Cheviots and cassimeres in herringbones, plaids and small checks. Sizes 6 to 14. Extra Knickers, $1.95 pair.

7.00 Worth $8.95

Sears Complete Boys' Shop Main Floor

$1.49 Knickers
Sizes 6 to 17
1.19

Part wool, plus four models. Fully lined. Wool ribbed cuff, heavy drill pockets. Assorted patterns.

$1.49 Sweaters
1.19

Quarter-zipper front, military collar, sport back. Fancy patterns. Sizes 28 to 36.

Melton Jackets
2.45

All-wool medium weight, storm tab neck, sport back. Shirred yoke, half-belt and side buckle strap. 2 muff pockets. Navy blue. Sizes 6 to 16.

Boys' Coat Sets
Coat, zipper pants and leggings. Assorted blues and browns. Sizes 2 to 6.
4.98 $6.98 Value

Tots' Warm Snow Suits
Cunning styles, including plain colors and plaid combinations. Three pieces — coat, hat, leggings. Sizes 2 to 6.
4.98 $5.98 Value
Infants'—Main Floor

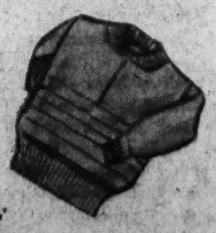
Boys' & Girls'

Slipover Sweaters
All-wool worsted with zipper fastening. Plain colors with stripe trim. Elastic texture, a sign of better wool. Sizes 3 to 6.
1.79 $1.98 Value
Infants'—Main Floor

SEARS, ROEBUCK AND CO. 911 BLADENSBURG ROAD, N. E. AT 15th & H STS. Phone AT. 4600

Ample FREE PARKING!

Free! Willys DeLuxe Sedan
You've still time to get in on this auto slogan writing contest. Nothing to buy! It's FREE. Ask salespersons for free entry blanks.

***Sears* NEVER**
Sells Seconds—
Irregulars or Mistits

WHAT A *Difference* FINE CLOTHES MAKE

16 Weeks To Pay! Purchases of $20 or More

Sears
Fashion Tailored
Suits and Topcoats!

SUITS
$20

MODELS:
Double-Breasted Sport
Close Fitted
Loose Fitting
Body Traced

Style, quality, value . . . in these distinctively fine suits. This price of $20 is amazing when you consider that these suits include such points of tailoring as hand-made buttonholes, hand-felled collars, every sleeve lining put in by hand, 100% pure wool fabrics. Available in Glen Plaids, Checks, Stripes and Herringbones. Sizes 35 to 44.

TOPCOATS
16.50

Plaza, Princeton, Empire, Dover and Windsor Models with all around belt, half belt or plain back. Single or double breasted. Blue, gray, brown, in checks and solid colors. Sizes 34 to 44 regulars.

Open Tonight and Saturday Night Until 9:30

SEARS, ROEBUCK AND CO.
911 Bladensburg Rd.—at 15th & H Sts N.E.

The Washington Post

Registered U. S. Patent Office

An Independent Newspaper.
(Published every day in the year.)

Eugene Meyer, Publisher.
Floyd R. Harrison, Comptroller.

The Associated Press is entitled exclusively to use for republication of all news dispatches credited to it or not otherwise credited in this paper and local news of spontaneous origin published herein. Rights of republication of all other matter herein are also reserved.

OFFICES OF THE WASHINGTON POST
New York, N. Y. ..... 270 Madison Avenue
Chicago, Ill. ..... 360 North Michigan Avenue
Detroit, Mich. ..... 3-241 General Motors Building
St. Louis, Mo. ..... 205 Globe-Democrat Building
San Francisco, Calif. ..... 746 Russ Building
Los Angeles, Calif. ..... 1151 South Broadway
Portland, Oreg. ..... Public Service Building
Seattle, Wash. ..... 1004 Second Avenue

DELIVERED IN WASHINGTON
Daily, Sunday, 1 yr. .. $7.80 | Daily, Sunday, 1 week .. 15c
Daily only, 1 yr. .. 6.20 | Daily only, 1 week .. 10c
Sunday only, 1 yr. .. 2.60 | Sunday only, per copy .. 5c

BY MAIL—MARYLAND, VIRGINIA, WEST VIRGINIA AND NORTH CAROLINA

Daily and Sunday		Sunday Only		Daily Only	
One year	$9.00	One year	$4.00	One year	$6.00
Six months	5.00	Six months	2.00	Six months	3.50
One month	.85	One month	.40	One month	.60

OTHER STATES, MEXICO AND CANADA.

Daily and Sunday		Sunday Only		Daily Only	
One year	$11.00	One year	$4.50	One year	$7.50
Six months	6.00	Six months	2.50	Six months	4.00
One month	1.00	One month	.45	One month	.70

All Subscriptions by Mail Payable in Advance.

Entered at the Postoffice, Washington, D. C., as second-class mail matter

TELEPHONE NATIONAL 4200.

Friday, October 8, 1937.

Free School Lunches.

Approval by the Board of Education of the movement to provide free lunches for undernourished school children will doubtless be the signal for general community support of the undertaking. It is to be assumed that the board has satisfied itself as to the need for emergency help of this sort. The plight of 5,000 hungry children in Washington classrooms should alone be sufficient to bring forth the necessary funds.

The reduction from 8,000 to 5,000 in the estimated number of children in need of free lunches is encouraging. First, it indicates that the need for such emergency measures is diminishing. Secondly, it strongly suggests that the number may be further reduced by careful investigation of each case. Co-operation of the Board of Public Welfare in this task should be invaluable, for it already has extensive data on the relief needs of Washington families.

It is well to recognize, too, the emergency character of this civic undertaking. Primarily, of course, the function of the schools is to educate children and not to feed them. In cases of need the latter obligation can be more effectively handled through the Board of Public Welfare. For undernourishment is a family problem. There is no good reason for discrimination in favor of the child who goes to school as contrasted with those not old enough to get a free lunch and education together.

In attempting to deal with undernourishment on a permanent basis, therefore, it should be attacked at its source. Clearly the problem is one of providing adequate relief in necessitous homes. Since the funds to be raised for school lunches may cut into receipts by the Community Chest, which is grappling with more general aspects of relief, the desirability of merging this movement with a wider community welfare program becomes obvious.

With plans to serve lunches at the schools already under way, a more rational approach to this vital problem may have to wait until next year. In the meantime it may be assumed that precautions will be taken to save children obtaining free lunches at school from any embarrassment. And if the Citizens' Emergency Committee decides to initiate plans for consolidation of its activities with those of our permanent relief agencies, it will render a double service.

A Tragic Loss.

Loss of the domestic partner always seems more tragic when it is suffered by one who is already burdened with heavy public responsibilities. In a very real sense, therefore, Harry L. Hopkins, Works Progress Administrator, will have the sympathy of the entire country in his present bereavement.

The tragic circumstances under which the wife of Secretary Ickes was killed more than two years ago are still vivid in the memory of Washingtonians. Mrs. Hopkins' losing fight against death at a comparatively early age is no less a cause of sorrow in both official and unofficial circles.

Many citizens who have watched Mr. Hopkins grapple with the relief problem during the last year did not realize that he was also burdened by the shadow of an approaching tragedy in his own home. His always conscientious devotion to his work, despite this strain, serves now to accentuate the sympathy which is all that can be offered in condolence.

A Warning To The C. I. O.

The re-election of Premier Hepburn and his Liberal government in Ontario ordinarily would not arouse much interest on this side of the border, especially in the ranks of labor. This time, however, the results of the provincial election have a special significance for us.

Mr. Hepburn sought support on the basis of his labor record. Last spring, it will be recalled, he took a militant stand against efforts of C. I. O. organizers to extend to Canada the tactics that, in his own words, had brought the United States almost to a state of anarchy.

He refused to deal with "foreign agitators," called out the mounted police and held them in readiness to suppress disturbances in the vicinity of the Canadian plant of the General Motors Corporation. Moreover, he announced that imprisonment awaited John L. Lewis or any of his C. I. O. aides if they should venture into Ontario to advocate sit-down strikes or try to prevent the return of employes to work by threats of violence. By firmness he succeeded in maintaining order, and in the final settlement the local union was compelled to disavow instructions from the C. I. O. and negotiate solely through its own representatives.

Now this official has been re-elected on his labor record. His victory should serve as a warning to C. I. O. leaders against future employment of oppressive tactics. Premier Hepburn, to be sure, is not opposed to unionization by legal methods. He is merely a foe of those illegal practices that were curbed so tardily and ineffectually in many parts of the United States.

The support accorded him, however, shows that the people of Canada are in no mood to tolerate high-handed action on the part of labor unions. The Ontario election results, following the relatively poor showing made by the C. I. O. candidate for mayor in the Detroit primary, indicates that Mr. Lewis' organization would do well to concentrate its efforts upon strengthening discipline within its own ranks and consolidating its gains, instead of reaching out for new political fields to conquer.

Opposing The Drift To War.

It was to be expected that the President's Chicago speech, and the action of the Government in branding Japan as the aggressor in the struggle now raging in the Far East, would produce a few isolationist jitters.

"We are drifting into war," asserts Senator Nye, whose pet panacea, the misnamed neutrality law, the President has properly refused to apply. And Senator Borah, who not long ago was eloquently denouncing Fascist aggression in Spain, now observes that "the only thing we could and should do is to pursue our own course and keep aloof from entanglements."

These and similar statements rest on the utterly false assumption that the alternative to inaction by the United States in the face of an extremely menacing situation is involvement in war. It is entirely because of this assumption that there seems any validity in the shameful argument that Americans should draw no distinction between a nation that is an aggressor and one that is defending its right to exist.

Actually, "positive endeavors to preserve peace," to use the President's phrase, do not foreshadow any application of military measures by the United States. No case could be made for such military action by this Nation either in the Far East or elsewhere. But that does not mean that the United States cannot, in concert with other powers, render an enormously valuable service to peace through nonmilitary efforts.

The nations which today menace the peace of the world are extremely vulnerable to financial and economic pressure. Such strength as they have thus far been able to display is very largely the product of the timidity and disunity of the peace-loving nations. Given the readines of those peace-loving nations to act co-operatively in defense of a stable world order and the spreading threat of war would disappear like mist in the sun.

So far as Japan is concerned that point was made with considerable force by former Secretary of State Henry L. Stimson in his thought-provoking letter to The Post. Said he:

> In my opinion, this is not a case where there should be any thought of America sending armies to participate in a strife that is going on in Asia. Not only is such a course probably militarily impossible; not only would it be abhorrent to our people, but to attempt it would do much more harm than good.

This does not mean, Mr. Stimson made clear, that the United States can do nothing to stop the hostilities raging in China. On the contrary we can do a very great deal. Above all we can stop giving that assistance to the aggressor without which Japan could not long continue to wage its war on China.

Lacking the raw materials essential to war making—oil, cotton, iron, rubber, etc.—Japan can only secure them from abroad. The Japanese can only pay for such supplies through the sale of their own products. And, as it happens, both Japan's sources of supply and its valuable markets are limited to a very small number of nations, of which the United States and the British Empire are far and away the most important.

As Mr. Stimson points out:

> In Japan's present tottering financial condition she is able to make these purchases of raw material for her guns and ammunition only by selling enough of her own products to obtain the requisite foreign exchange to pay for her purchases.

Insofar as these products are bought by the United States we are today participating in the Japanese conquest of China, a land with which our relations have been of the friendliest from the very beginning of our national history. Obviously it is the very negation of common sense to continue as the tacit ally of a nation which is proceeding deliberately to undermine all the constructive work which American diplomats, missionaries, educators and traders have laboriously accomplished in the Far East.

But, some will say, any application of economic pressure against Japan would also injure our interests by depriving Americans interested in the Japan trade of their livelihood.

That is true. But already Japan, by barring the import of more than 100 commodities not absolutely needed by her military machine, has gone far to destroy the validity of that argument. It becomes increasingly apparent that the temporary application of co-operative economic pressure to Japan would be a much less expensive procedure than the ultimate cost to us of a continued trend toward international anarchy.

The Means And The End.

No informed person is likely to question President Roosevelt's statement that a majority of the people in the Western States he has recently visited are in accord with his general objectives. Indeed, it is obvious that a large majority in the entire country approves the broad purpose of the New Deal. That was clearly demonstrated a year ago, and there is no indication that the public attitude has been reversed.

As a result of his continued popularity, the President seems to have concluded that the people are not much concerned about methods, but have an intense interest in objectives. As usual his observation has been keen. If public opinion in the West had been seriously disturbed by the Administration's now defunct judiciary program, the President would not have received the enthusiastic applause that greeted him everywhere.

There seems to be no doubt that the West is more interested in cheap electricity, irrigation projects, and new Federal enterprises of various kinds than in any expression of open resentment over the assault upon the courts. That is not strange. The rank and file are always most interested in those policies which intimately and obviously affect their welfare. More complicated issues, such as executive encroachment upon the courts, make a universal appeal only when the consequences of such unwise policy are actually felt by the people.

It is the President's own reaction to this finding that must be sharply challenged. Since the people are more interested in objectives than in the means of achieving them, the President apparently assumes that the method of approach is of little importance. In a constitutional democracy that is not only an unfortunate but also a dangerous attitude.

Hitler's aim is undoubtedly improvement of the economic welfare of the German people. The same may be said of the dictatorial regimes in Russia and Italy, perhaps even of Japan. But the means being used to attain those objectives seem reprehensible to virtually every American. And is precisely the tendency to ignore methods of approach in favor of fancied short cuts to ultimate objectives which characterizes totalitarian rule.

The fact that the rank and file are opportunistic enough to subordinate means to ends merely enhances the responsibility of the Administration to cling tenaciously to democratic tradition and procedure. From the practical viewpoint, it is impossible for the electorate to initiate legislation or devise machinery to effectuate its will. That task must be entrusted to elected officials. And, of course, it is their obligation to choose only those means and methods which fit in with the spirit and letter of the basic law.

The President would make a very serious mistake if he should interpret the continued approval of his rather vague objectives as carte blanche to revive measures found to be unconstitutional. Short cuts to more extensive Federal power are not the less dangerous because they may reflect policies indorsed by powerful groups. To be truly constructive, such measures must be satisfactory both as to means and end.

When the President returns to Washington to confer with his advisers on calling a special session of Congress, the importance of methods of approach ought to become a vital part of the discussion. Mr. Roosevelt should be even more eager than Congress to avoid another protracted fight over fundamentals of our democratic system.

May The Best Woman Win!

Vienna, the traditional city of romance and romances, is in a bad way. And there's absolutely nothing that Dan Cupid or Mary Haworth can do about it. For the trouble is not a lack of arrows and advice, but a decided dearth of eligible men. To be exact, there are 65,000 more Viennese women of marriageable age than there are men in that category. Statistically, the ratio is 121 females to every 100 males.

Viennese butchers, bakers and candlestick makers may not be disheartened by the bumper crop of bachelor maids. But think of the headache these figures must give to florists and jewelers. In Vienna, at least, the books of Marjorie Hillis should far outsell those of Emily Post. For it's not a question of which is proper to accept—a kiss on the wrist or a diamond bracelet. It's more a matter of philosophizing on the absence of such tributes and of learning how orchids may be grown on one's own budget.

If it is true that misery loves company, the feminine population of Vienna may find consolation in the fact that Washington shares its problem. In the District of Columbia there are only 90 males for every 100 females. As one capital city to another it behooves us to extend our sympathy, without saying to which sex we send the condolences.

It isn't so much that the reformer hates sin as it is that he envies a spirit of happy-go-luckiness.

Becoming wiser today isn't altogether an unmixed blessing. It causes you to realize what a fool you were yesterday.

There seem to be two major problems in writing a novel: (a) getting the story started and (b) getting it stopped.

Asking For It.

Letters to the Editor

All communications must carry the writer's name and address, though pen names are permitted at the Editor's discretion. In fairness to other correspondents, brevity is requested. Letters are subject to condensation.

Mrs. Lockwood's Vote.

To the Editor of The Post—Sir: The Post prints some queer things. One of the queerest is the statement in this morning's issue that in 1884 Mrs. Belva A. Lockwood, a candidate for President, "received the entire electoral vote of Indiana (and) one-half the electoral vote of Oregon."

The total number of electoral votes in 1884 was 401. Cleveland and Hendricks received 219 votes, and Blaine and Logan received 182. Mrs. Lockwood received no electoral votes, and her popular vote was so small that in most cases it was not even recorded. It would be pleasant to speculate on just how she could have received "one-half of the electoral vote of Oregon." The share of Oregon in the Electoral College of 1884 was three votes.

W. J. GHENT.

Washington, Oct. 3.

To the Editor of The Post—Sir: In re certain statements contained in my article on Belva Ann Lockwood published on Sunday last in your good paper I am pleased to submit herewith supporting evidence on said statements.

In a petition introduced in the Senate in January, 1884, by Senator Hoar in behalf of Belva Ann Lockwood, and following that portion of said petition which gives the number of popular votes received by the petitioner in the States of New Hampshire, New York, Michigan, Illinois, Maryland, and California, I quote as follows: "and the entire electoral vote of Indiana." Then follows this paragraph in said petition:

"Your petitioner further states that during the recent session of the Electoral College of the State of Indiana at the capitol thereof, that after it had cast its vote for Cleveland it changed its mind, as it had an undisputed right to do, and cast its united vote for your petitioner. Your petitioner, therefore, demands that the vote of Indiana be counted for her in compliance with the expressed wish of the electors of said State, and thus your petitioner will ever pray."

It would seem entirely reasonable that a person who enjoyed high reputation in the legal profession, who was well informed on Congressional procedure, and fully cognizant of the grave charge contained in this petition would not ask for the introduction of such a petition as the foregoing if the said petition were predicated upon a groundless hypothesis.

As to the one-half electoral vote of Oregon, this statement is taken from her article in the National Magazine, March, 1903, which, in turn, is referred to in the Dictionary of American Biography, an authentic source.

JOSEPH REED.

Washington, Oct. 6.

Sidney Shosteck.

To the Editor of The Post—Sir: The death of Sidney Shosteck, of Washington, while fighting in the ranks of the republican army in Spain against the vandal invaders of fascism will bring sorrow to the many who knew him and who admired his fine qualities.

We can only hope that the supreme sacrifice given by Sid Shosteck, sincere, unselfish, impulsive young idealist, may genuinely contribute to the victory of the democratic forces that are waging so inspiring and so unequal a struggle against ruthless reaction.

Sid Shosteck's enlistment in the Spanish loyalist army was a noble act and he realized full well the risk he was taking. If democracy eventually triumphs in the land of Cervantes, it will be due in no small degree to the service and devotion of volunteers like him.

LINN A. E. GALE.

Washington, D. C., Oct. 8.

"America Finds Her Voice"

To the Editor of The Post—Sir: "We are a generation," said Mr. Walter Lippmann some years ago, "which has a rendezvous with destiny." He was speaking at the time of the internal problems which the democracies face, yet his words seem to be prophetic, likewise, of external problems which we must to some degree solve, or we perish.

It seems to me that the blood of those who failed to thrill at the President's Chicago speech must be as weak as their logic is faulty. For 19 years we have been running away from the realities of the world in which we live, and at long last, as the editors used to say, we have turned to face them. The President's statement that "there must be a return to a belief in the pledged word, in the value of a signed treaty" . . . "recognition of the fact that national morality is as vital as private morality" should be graven on the hearts of those who would enjoy the privileges of the richest country in the world without acknowledging her responsibilities.

The fact that the President went into no detail as to how we are to breathe life into our treaty obligations is not so important at the moment. The acknowledgment of responsibility and of willingness to co-operate are guarantees that ways can be found to bring about results. The fearfully handicapped League of Nations has already taken new heart. Sanctions are possible, or individual embargoes, or boycotts, or perhaps other means. There are various ways short of war in which a few thieving nations can be brought to terms if the overwhelming majority are determined that it shall be done.

It has been said that if Woodrow Wilson had not founded the League it would have come into existence anyway, because the times cried for it so loudly. The fact that it is weak and faulty at present matters not half so much as that it exists, that it is in some ways indispensable and that in the course of years it, or its successor, will be made workable. Some sort of international organization is surely coming which will insure some measure of safety to peace-loving peoples, and the time is not too far off.

GLADYS PAVLAT.

Colmar Manor, Md., Oct. 6.

To the Editor of The Post—Sir: I am deeply impressed with the expression of our President at Chicago. Some weeks ago I proposed a concerted attitude on the part of the peace-loving nations of the world, against the so-called dictators, who are making every effort to destroy the principles of democracy which will eventually stifle every fiber of freedom existent in the present day world. War is horrible and I abhor the result, remembering the conflict of 20 years ago which left its devastated mark.

I pray to God that the brave, fearless and opportune statement of the President will bear fruit in the near future, and spare further bloodshed and destruction, so that "Peace on Earth and Good Will Toward Man" might prevail throughout the world for generations to come.

ISAAC B. NORDLINGER.

Washington, Oct. 6.

To the Editor of The Post—Sir: I cannot let the day pass without paying cordial tribute to the courageous and far-seeing leadership displayed in your editorial "America Finds Her Voice." It should help to make this occasion a turning point toward a governed world.

Let the good work go on!

M. W.

Washington, Oct. 6.

To the Editor of The Post—Sir: Thanks for your editorial on the President's Chicago speech. I wish it might have a Nation-wide broadcast as a further aid to prompt translation of his words into appropriate action, long over-due.

W. N. CAMPBELL.

Washington, Oct. 6.

To the Editor of The Post—Sir: With a host of others, I join in praise of the President for his attitude to international peace built on honor and righteousness. Upstanding, self-respecting, humanity-loving men and women of our Nation will hold their heads a little higher, and their hearts will pound more proudly at reading our President's Chicago speech.

Reports tell us the President looked more grave and spoke in tones unmistakably serious when he recounted the wrongs and woes which mankind is suffering from "undeclared wars" and from subterfuges used to cover up aggrandizement. The part of our citizenry that fails to deal with a condition but prefers to face a theory only, will still cry, "Keep us out of war." But war does not necessarily mean resort to military agencies.

The tremendous moral influence of our country and the powerful commercial part it can play in behalf of the outraged and victimized of whatever nation, must not only enhearten the peoples who are struggling with monsters of modern warfare, but must serve notice to national marauders that the United States is not afraid to speak its mind and to back up speech by action.

As terrible as war is, there are things even worse. And among those should be named oblivious indifference to the wrongs which other nations are suffering from no faults of their own. "If one member suffers, all members suffer with it." The world is too closely knit in commercial, intellectual, religious and human bonds to permit any such isolation as some of our prominent people have preached and tried to commit our country to accept as a national policy.

Congratulation on your fine front-page pronouncement in today's Post.

J. O. KNOTT.

Washington, Oct. 6.

To the Editor of The Post—Sir: Japan is actually a nation of "have nots," as has been pointed out, and as the "haves" are unwilling to relinquish a thing, this country is compelled to gain additional territory, if it expects to survive. Perhaps the U. S. A. had better mind its own business and not meddle in the Far East. A score of years ago, we attempted to make the world safe for democracy and managed to make it unsafe for everybody, by becoming entangled in a war that really didn't concern us.

Italy recently ravished Ethiopia, without any protest from us; Britain, not so many years ago, besmirched the Boers, and the noble Red Man was almost exterminated by the white Americans in their quest for new territory. During the Civil War, the cities of Richmond and Atlanta were burned to the ground, although the South at that time was on its back starving; barns were burned, grain destroyed and aristocratic mansions pillaged by invading armies. During the World War, a score of so-called Christian nations indulged in the greatest mass slaughter in history.

"War is hell" as Sherman averred, and it is not apt to be legislated away by treaties or threats. Yours truly, "HARD BOILED FACTS."

Washington, Oct. 7.

The Rockville Charges.

To the Editor of The Post—Sir: I have just read your editorial of October 4, "Scandal in Rockville," with a great deal of surprise. Will you allow me to give you the facts as they are seen by a taxpayer with no ax to grind?

As a life-long resident and taxpayer who knows Montgomery County and every official in it, let me say you were correct when you spoke of the corruption in the county, but failed to state that because of this and other conditions, the people arose and turned out the gang responsible for such conditions.

While I am not a Fusionist, I have greatest admiration and respect for the chairman of the County Commissioners, Mr. Karn, and Mr. Charles King, because I know both are honest and sincere men, and when their own Fusion appointees have been at fault they have not hesitated to dismiss them and get full restitution.

We taxpayers know the election is coming on and we are not fooled by political maneuvers. We like your paper, we believe you want to know the truth that you can impart same in an unbiased manner, for it is we taxpayers who support you and will continue to do so as long as you give us the service we feel we merit and deserve.

MRS. J. F. WILSON.

Rockville, Md., Oct. 4.

To the Editor of The Post—Sir: Japan is actually a nation of "have nots," as has been pointed out, and as the "haves" are unwilling to relinquish a thing, this country is compelled to gain additional territory, if it expects to survive. Perhaps the U. S. A. had better mind its own business and not meddle in the Far East. A score of years ago, we attempted to make the world safe for democracy and managed to make it unsafe for everybody, by becoming entangled in a war that really didn't concern us.

Italy recently ravished Ethiopia, without any protest from us; Britain, not so many years ago, besmirched the Boers, and the noble Red Man was almost exterminated by the white Americans in their quest for new territory. During the Civil War, the cities of Richmond and Atlanta were burned to the ground, although the South at that time was on its back starving; barns were burned, grain destroyed and aristocratic mansions pillaged by invading armies. During the World War, a score of so-called Christian nations indulged in the greatest mass slaughter in history.

"War is hell" as Sherman averred, and it is not apt to be legislated away by treaties or threats. Yours truly, "HARD BOILED FACTS."

Washington, Oct. 7.

The Post Impressionist

Personality.

WHENEVER I hear or read people discoursing on personality, what it is and how to build it, I am likely to think of two things—one and maybe both: Sam Houston and the autogyro.

There was a time when everyone acquainted with Sam Houston knew as well what his personality was as he did himself. He was not shiftless; he was inert. He was not slipping; he had hit bottom. He had fallen out of hitch with the civilization in which he lived and had just sort of quit, laid down, and called it a day. Seeing this kind of thing didn't go down with his own folks he gravitated to a soft spot among the Creeks—or maybe it was the Cherokees—and holed up, apparently for the rest of what might laughingly have been called his lifetime.

Life must have been middling easy among those long-suffering people, at the time. They had known him, Sam Houston, when he was sensible and energetic, and had gotten along with him. They put up with him uncomplainingly now, when obviously he had caved.

• • • •

Sometimes he lay low in his lodge because he felt no interest in motion, and at other times he was laid low in his lodge by the liquor he consumed when he got restless enough to amble out and stir around. Between times his adopted tribe fed him and saw that he didn't catch cold. After sizing him up and weighing one thing against another they decided on a handy name for him. The Indian form of it escapes me, but accurately translated it read: "Big Drunk." The tribe liked him and did not lie.

It was some years later that Gen. Houston ordered the bridges of retreat destroyed at San Jacinto and led his army to a victory that established Texas as an independent republic under the lone-starred flag. And it was years later that Gov. Houston unyieldingly retired after refusing to consent to the secession of the State of Texas from the Federal Union. And sooner or later a college town in the State was named for him.

But probably plenty of people who knew him and understood him, and liked him in their fashion, in the days when he had let go of things, remembered him when they idly combed their recollections for something to make conversation about, as Big Drunk. He had been hard to put up with, and sometimes they wondered what had become of him, and once in a while it seemed to them they felt sorry he had gone wrong.

• • • •

The autogyro idea is a little far-fetched, but still there is something in it, it seems to me, that is illustrative of the personality theme. When an autogyro stands parked in the mud on a drear field, with its rotor blades drooping from its universal-joint mounting on that pole upthrust from the fuselage, and with its tail dragging in the soup, one who glances in passing at its blank, lifeless dial eyes cannot say that it is other than a played-out iron mule, about as purposeful and efficient as the working model of a threshing machine that couldn't do anything but thresh around and smoke up the atmosphere—the fatal bad dream of a village nitwit.

But fuel the autogyro and get the rotor blades whirling in the slipstream, take off the brakes, and let the thing ramble forward and rise—then the aspect is different. The formerly dead eyes of the instrument board snap into sudden significance, the formerly dragging tail determines direction, and the formerly abject ass's ears of the rotor, now on the whirl, actually deceive the universe into regarding them as an airworthy plane, when the motor carries the craft forward, and as an airworthy parachute when the motor stops.

The difference between Sam Houston's second aspect, and the autogyro's, and their first, derives from their getting into action in an element favorable to them. One doesn't doubt that Houston knew, when he was bogged among the Indians, that he was a sorry, sodden barnyard fowl, waiting without interest for death; nor does one doubt that he felt the assurance of an eagle when Texas had revolted and he had spread his wings. Were an autogyro sentient and conscious it would feel like that, too.

MURRAY GODWIN.

What Price Slimness?

The sudden death of a New York heiress, tentatively attributed to an overdose of reducing pills, should be a warning to the many American women tempted to seek sylph-like proportions without competent medical advice. The recent and still current craze for slimness, in the opinion of many doctors, is responsible for physical and mental ailments that afflict thousands of American women.

Excess weight that results from overeating and lack of exercise often can be disposed of by a more moderate diet and the taking of regular exercises. The trouble is that many women are too indolent to exercise themselves and too fond of rich food to cut down their eating of calory-laden items. As a result, they sometimes try to reduce by taking drugs dangerous to the heart.

Certainly no reducing medicine should be taken by anyone except on professional advice. Caution is especially needed in cases in which overweight results from glandular causes. Those who profit from the reducing racket do not pay the funeral costs of their victims. It is far better to remain a living fat person than to become a thin corpse.

(Dallas Morning News.)

Fair Enough

By *Westbrook Pegler*

"Little Flower."

THIS IS A FUNNY mayoralty campaign that we are having in New York.

Jerry Mahoney is running against Fiorello LaGuardia, the best mayor the greater city has ever had. Maybe it would be more prudent to say that the Little Flower is "one of the greatest mayors" in the city's history, but that would be holding out on him as the Sultan did the time he decorated the wife of the British diplomat with the Order of Chastity, Second Class.

The Little Flower has been a swell mayor, the better, of course, by contrast with Jimmy Walker and his successor, John O'Brien, who said, when the reporters asked him whom he was going to name police commissioner, "I don't know; they haven't told me yet."

John was honest, anyway. The boys up at Tammany Hall were going to name the police commissioner, and he knew that everyone knew it and was too innocent to pretend otherwise.

John is now retired on a pension of about $12,000 a year, payable to Mrs. O'Brien, too, as long as she lives, should she survive him, and, but for the terrible squawk of indignation, recently, Jimmy Walker, too, would have been eligible for a similar pension on similar terms.

• • • •

THE WALKER THING came along just in time to remind the citizens of the Walker administration in all its picturesque details and of the Tammany tinbox mess which preceded LaGuardia. The uproar revived the whole business for several weeks and, as it turned out, the attempt to take care of Jimmy was all water on LaGuardia's wheel. The boys found themselves actually making a campaign for the man they wanted to lick and all for the sake of a $12,000 pension for one indivdual who had small claim on their gratitude at that.

It was reported that, in gratitude for his readmittance to that which, in his case, may be laughingly referred to as the public service, Jimmy would go out and do some campaigning for Jerry Mahoney. But very soon, in view of the reaction to his appointment to a job, it became apparent that any speeches by him would be more a burden than a help to Jerry. Since then they have been unloading Mr. Walker.

On good authority from Washington it has been reported that Jim Farley had nothing to do with his appointment, and only a few nights ago Quent Reynolds, the sport writer, who is Jerry Mahoney's nephew, telephoned your correspondent to say, "Hey, lay off my Uncle Jerry on that Walker thing. Uncle Jerry is for good government."

"Without fear or favor?" your correspondent asked.

"One hundred per cent, absolutely," Mr. Reynolds said.

• • • •

UNCLE JERRY WAS a distinguished athlete in his day, but as a politician and statesman in American athletic affairs he erred seriously last year when he opposed American participation in the Nazi Olympics. His motives were good, but if his motion had carried Adolf Hitler would have been spared the humiliation of fleeing from his Caesar's throne every time an American Negro won an event.

Hitler refused to admit that any colored boy could defeat any Aryan and, in order to avoid the necessity of congratulating colored winners on the American team, he engaged in more sprints than all his Aryan athletes combined, ducking up the aisle to a hiding place. It was good for his wind, perhaps, but bad for his prestige with the sportsmen of the world, not that he had any to speak of except in the crazy countries.

Up to now, Jerry has had no more to say against the Little Flower than that he is sympathetic with the Communists, but the Little Flower can point to the time when he rushed a gang of Communists out of the City Hall, in person, for exploiting the sufferings of the poor whom he was trying to help.

If only some one could get a cop indicted for accepting a free cigar that might give Jerry a police scandal to work on, but there just isn't anything so far, and the poor guy is trying to do an act without material.

As for the Little Flower, he is doing all right. And for dirt, with the Walker thing refreshed in the public mind, all he needs is one word, "Tammany."

Copyright, 1937, for The Washington Post.

The Once Over

By H. I. Phillips

Endeavour I.

("The Endeavour I, cut adrift at sea in a storm, made Gosport, England, under her own sail."—News item.)

She seemed a slouch in gentle winds—
She didn't look so much
When racing for a silver cup
And fame's illusive touch;
The experts said she was a joke,
A misfit and a dud,
But out where good ships meet a test,
It seems that she could scud!

Regattas weren't quite her style,
She didn't find her stride
In water carnivals where boats
So decorated ride;
Where snow-white playthings of the rich
Were gathered for a show
She wasn't much, but she was hot
Out in the blackest blow.

She didn't seem to be an ace
Of racing yachts at all,
And seemed to go reluctantly
To race committees' call;
A sluggish and unlucky thing,
No pep or grit she had—
Until she had to fight for life—
And then she wasn't bad!

Off Judith and old Newport's cliffs
She wasn't such a bet,
And acted like a lady who
Just hated getting wet;
She had to take the jibes and slurs
And hear the jokesters jest—
But now hers is the last laugh, for
She met the tougher test.

Well tailored and all set for games,
She hardly showed a thing;
Where fleets met for a holiday,
Of her we couldn't sing;
She seemed a rather ill-starred ship
Whenever she set sail . . .
Until she met the challenge of
The thunder and the gale.

L'envoi.

She had to trail a Yankee sloop,
As did her younger born;
She knew as did the other one
The bitter taste of scorn;
But that's all out and old stuff now,
And she shall live and rate
In song and story of the sea
With all the ocean's great.

Copyright, 1937, for The Washington Post.

Silks And Bullets

United States And Great Britain, As Stimson Points Out, Are Providing Japan With Sinews Of War.

By Felix Morley.

IF THEY HAD been designed to supplement each other, which they were not, there could scarcely have been a closer accord between the speech of President Roosevelt at Chicago on Tuesday and the letter of former Secretary Stimson as printed in The Post yesterday. Taken together these two momentous documents beautifully illustrate the continuity which characterizes American foreign policy. They demonstrate the fact that in the handling of the Far Eastern crisis there is no question of domestic politics, and no likelihood that the Administration's course will anywhere be viewed or criticized from a partisan viewpoint.

In his Chicago speech the President emphasized the future. "Let no one imagine," he said, "that America will escape, that it may expect mercy, that this Western Hemisphere will not be attacked" if this country fails to make "positive endeavors" to check the rising tide of aggression. And such endeavors, Mr. Roosevelt pointed out, must take the form of a "concerted effort to uphold laws and principles on which alone peace can rest secure."

Using the historical approach Mr. Stimson arrived at an identical conclusion. But dangers ahead were also much in the mind of President Hoover's Secretary of State. Japan's ruthless efforts to subjugate China, he says, creates "grave possible threats and disturbances to us."

A large part of the Stimson statement, however, was concerned with the evolution of the traditional American policy in the Far East. For over a generation, regardless of who was in the White House, this has been directed to preserving the territorial and administrative integrity of China, now menaced as never before.

Both statesmen, therefore, agree that the United States cannot possibly be indifferent to the present Japanese aggression, and cannot even pretend to favor a spurious neutrality which would be at variance with our solemn treaty obligations and with the whole direction of our Far Eastern policy since the days of John Hay. Both men agree further that the only way in which the United States can effectively fulfill its obligations is by effective co-operation with other peace-loving powers which have in the past followed our leadership in the Far East and whose fundamental interests are now threatened in much the same way as are our own.

How To Restrain Japan Is Unsolved Problem.

BOTH THE background and the objectives of our national policy in this crisis are thus clearly posed. The unsolved problem is how to restrain Japan, and restore peace in the Far East, with a maximum effectiveness and a minimum risk of aggravating the hostilities there. This is no easy task, requiring international as well as national solidarity for its effective accomplishment. But the obvious line of solution has now been sketched out, in a general way by the President, more concretely by Mr. Stimson.

Japan, as Mr. Stimson emphasizes, gets nearly all her basic war munitions from the United States and Great Britain. She does not need to buy, and does not buy in any quantities, the actual airplanes, bombs and shells now being used by her troops to terrorize the Chinese people into submission. But the oil and iron, the rubber, cotton and wool which are the real munitions of modern warfare reach Japan either from this country or from British possessions. If that flow could be interrupted for only a few months Japanese troops would be forced to evacuate Chinese soil.

A joint Anglo-American embargo on these shipments would begin to terminate the war in China the day it was applied. It would immediately reverse the trend toward ever-spreading hostilities and it would do so without any risk of involving either the United States or Great Britain in war. Not a warship and not a soldier is necessary to make effective a simple decision not to sell to a treaty violator the materials essential to making his violation successful.

Such a course would be an honest and real neutrality. For, as Mr. Stimson says, "the odds against which they (the Chinese) are fighting are being made possible by us."

The former Secretary of State makes a further practical suggestion. Japan now can buy her essential munitions only by getting dollars and pounds through sales of her products to this country and Great Britain. Her most important export is raw silk, of which this country buys some 80 per cent of what Japan sends overseas, the British taking nearly all the rest.

Neutrality Law Aids Aggressor

IN A VERY REAL sense the silk stockings, dresses and underwear worn by American women are serving to provide the bombs with which Japanese aviators are today blasting Chinese women and children. An effective boycott of silk products would, Mr. Stimson suggests, soon operate to save the lives of thousands of Chinese noncombatants who otherwise seem doomed by the calculated Japanese campaign of terror.

The American people are strongly opposed to war and strongly in favor of any form of neutrality which is worthy of the name. Present confusion on the subject arises from the fact that the neutrality legislation now on the statute books has nothing to do with real neutrality. If invoked, it would merely assist the aggressor to destroy his victim, thereby encouraging other potential aggressors to follow the same course until what the President calls "the epidemic of world lawlessness" spreads to the New World. That, as Mr. Stimson says, is not neutrality at all. "It will not save us from entanglement. It will even make entanglement more certain."

From any realistic viewpoint the policy on which the President and Mr. Stimson join hands is far more worthy of the honorable name of neutrality. Instead of encouraging war, it seeks to discourage hostilities. Instead of assisting an aggressor, it seeks peacefully to deprive international banditry of the sinews of violence. Instead of extending tacit approval to the violation of treaties, it seeks to penalize the lawbreaker, though merely to the extent of refusing to recognize his title to stolen goods. It is the policy of the Good Neighbor, since one who assists rapine, murder and theft can never deserve that title.

But, to be effective, this real Good Neighbor policy, as the President points out, must be co-operative. It must be carried out jointly with other countries whose standard of international morality is similar to our own. Just so the citizen, in order to be a good neighbor, must co-operate with those whose civic interests are fundamentally the same. None can be a good neighbor by crawling under the bed, as Senator Nye would have us do. "There is no escape," in the words of Mr. Roosevelt, "through mere isolation" of the ostrich type.

Can We Learn From Past Experience?

TO REALIZE this, however, is not to discover automatically the successful formula for co-operative action. This effort has been tentatively made in the past and has been unsuccessful. But to say that this has doomed the whole technique is absurd. It would be tantamount to claiming that the Wright brothers showed flying to be impractical because they were only able to stay aloft a few minutes at Kittyhawk. The important event then was that these men of faith were able to fly at all.

From the first clumsy attempts in aviation came the improvements which before long made transatlantic flights possible. From the first clumsy essays in "concerted effort to uphold laws and principles" essential for peace may equally well be developed a peace system worthy of the name. All that is necessary is the will to establish such a system.

The first necessity, in demonstrating that will, is a truce to recriminations over earlier failures. It is common argument here that the effort for a united front failed in 1932 because the British would not support us. It is common argument in Great Britain that this effort failed because we did not support Geneva at the psychological moment. Which of these assertions is the more true, and why, is today a matter on which argument can serve no useful purpose.

The issue of vital importance is whether current statesmanship will be able to learn from experience, as did the pioneers in aviation, and thereby avoid the blunders which have heretofore made trials of collective action unsuccessful.

While the problem is not easy the need for its solution is imperative. And the fact that this need is now apparent to every mother of a child, to every father of a family, to every responsible citizen, will greatly help in finding the way. For the only alternative, as the shattered ruins of Shanghai and Madrid visibly attest, is a future too terrible for sane men to contemplate.

Off the Record

By Ed Reed

"I expected something like this from the 'army' team."

American voters express their opinion of American neutrality in next Sunday's Nation-wide poll by the American Institute of Public Opinion—In The Sunday Post.

Whole Show

By *William D. McCain*

"South By Thunderbird"

THE DEVELOPMENT of safe and comfortable air transportation around South America has opened up another portion of the world for the American traveler. Hudson Strode, after producing two excellent books on Cuba and the Bermudas, has turned his attention to the pleasures and experiences of a flight around the southern continent. He flew from Miami over Cuba and on through Mexico and Central America as an appetizer for the real trip which began in Panama.

The author's purpose in circling South America was "to get a bird's-eye view of the whole show." He states that he went not as "an archeologist, a salesman, an engineer, a diplomat, an ornithologist, or a propagandist." Rather he traveled southward as "an eager observer," and he returned with a graphic picture of South America from the air and on the ground and an interesting story of how its people act and think in the city and in the country, at the dinner table, at the theater, on the street, at the clubs, and at the racetracks.

• • • •

THE READER IS introduced to Colombia with a description of Turbo, a place "like the heart of Africa." Medellin, a town with a perfect climate, comes next and then Bogota, situated a mile and a half above the sea and practically isolated from the world until the advent of the airplane. That gray, austere, and aristocratic city seemed "a somber sketch in charcoal," and was soon abandoned for the country estates around Medellin.

Ecuador presented Panama hats, Indians, tales of shrunken human heads, veneration for Bolivar and Sucre, tagua nuts, and the volcano, Chimborazo. The most interesting thing about Ecuador for Washingtonians is the description of the cost of living in Guayaquil: "I live like a prince . . . superior Italian cooking . . . dinner and luncheon . . . $9.50 a month . . . breakfast . . . $1.50 a month . . . Five of us bachelors live in an apartment with a terrace in the tallest apartment house in Guayaquil. A penthouse for $20 a month—$4 apiece. Our house boy—perfectly trained: butler, valet, everything—costs $3 a month."

• • • •

PERU IS THE background of a vanished civilization, the land of Inca ruins, and the haunt of the spirits of Pizarro and Atahualpa. Its reactionary aristocracy "owes its wealth and position to the operations of seabirds' bowels"—the guano deposits of the coastal islands. Peruvian women are unemancipated, as are most of the women of Latin America, and describe their men as "Moors to the hilt."

Chile, the sword-shaped republic stretching from Peru to Cape Horn, is a nation of the present. The World War ruined its nitrate monopoly, but it is making a phenomenal comeback from the economic depths. It produces two-thirds of all South American minerals and metals, but these are primarily in the hands of Americans. The Chileans labor and look to the future; they are the "Yankees of South America."

Argentina is "wedge-shaped like a plowshare" and derives its wealth from the fertility of its soil. Barbed wire has replaced its gaucho, as it spelled the doom of the American cowboy. Wheat and beef are its products, its capital and markets are English, and its sentiments are pro-British. Buenos Aires presented everything of the modern city, but not contentment.

• • • •

URUGUAY WAS FOUND to be the "self-set-up laboratory of social legislations among the nations" of Latin America. It was the first country of South America to separate the church and state, to legalize divorce, to permit women to vote, to abolish capital punishment, and to establish a minimum wage law, an 8-hour day, and pensions for the aged.

Brazil is the largest country in the New World and ranks second only to the United States in population. Rio de Janeiro is its fantastic capital, and its people are Portuguese leavened with Negroes, Indians, Germans, and Italians. Brazilian resources are so great that ardent boosters assert that "God is a Brazilian." Brazil has lost its rubber trade, but its coffee, diamonds, and sugar go to all parts of the world. Increased cotton production has caused apprehension in the United States, and Southern planters are emigrating to Brazil even as their predecessors did after 1865.

The casual reader will find much of interest in Hudson Strode's "South by Thunderbird," the prospective South American traveler will find much of profit in its pages, and the historian of the future will find it useful for his footnotes.

"SOUTH BY THUNDERBIRD," by Hudson Strode. (Random House, $3.)

Book Ends

LITERARY DISCOVERIES as dramatic as any of O. Henry's tales have been forthcoming from the State of Texas recently . . . Mary Harrell, intent on obtaining material to get credits for her master's degree, recently stumbled on certain sketches in the Houston Post for 1895 and 1896 bearing the unmistakable prose style of O. Henry . . . Some were signed "W. S. P.," and one "W. S. Porter," probably the only story ever written under his real name . . . The widow of O. Henry has given her consent to their publication and Doubleday, Doran is bringing them out in January under the title of "O. Henry Encore" . . . Miss Harrell is credited with their editing and discovery . . . All these tidbits just serve to egg me on in my search for a Button Gwinnett . . . And Lawrence of Arabia's lost manuscript . . . And 52 sonnets which George Cronyn wrote when he was a lovesick student at Harvard . . . Like Lawrence, he left them in a railroad station and they've never been seen since . . . .

• • • •

MELVILLE CANE, the man behind the "curb-the-blurb-campaign," sends in his definition of a blurb:

A proper blurb
Should wear the curb
Of purest truth, and verbally
Be free of all hyperbole.

And yet, you know, I sorter like these too-too divine notices I receive from publishers . . .

• • • •

IN 1929 JOHN SOMMERFIELD, whose new book, "Volunteer in Spain," will soon be out, was a runner for a Wall street broker . . . In 1936 he was a soldier in the International Brigade in the Spanish civil war . . . I don't know of any better training . . .

• • • •

WILLIAM MORROW & CO. have just received an order for "Museum" to be sent to D-1028 at the New Eastern State Penitentiary at Graterford . . . "Museum" is a story of prison life . . . That's what I call carrying coals to Newcastle, or something equally as original . . .

• • • •

CARTER DICKSON'S murder mystery, "The Peacock Feather Murders," has gone into a second printing . . . I think I'll have to buy it just to see how anybody can murder a peacock feather . . .

• • • •

LENORE MARSHALL'S book, "Hall of Mirrors," is a knockout . . .

• • • •

BERNARD MAYO, whose excellent biography of Henry Clay is receiving rave notices, has just accepted the professorship of American History at the Graduate School of Georgetown University . . .

• • • •

I TALKED TO Joran Birkeland at a party the other night about how she happened to translate "Northern Summer" from the Norwegian . . . Joran said it was nearly all done after she had put her little daughter to bed for the night, and that she had no idea when she slung it on a publisher's desk that it would ever be accepted . . . But it was, and everyone who has read it agrees that the translation is a remarkable and exceedingly sympathetic one . . .

• • • •

ONE OF THE funniest stories I have ever heard in my life is how George Cronyn, author of the recently published "Mermaid Tavern," once converted a 20,000-word story into a 60,000-word novel in the twinkling of an eye . . . Unfortunately, his publishers didn't see the humor in it . . . *BETT HOOPER.*

Tom McCarthy

Most Thrilling Routine Is Night Before The Game

THEY CALL it routine at the Naval Academy, but to the spectator it's some of the most thrilling routine in the world—the night before a football game.

I entered the Academy grounds just before 7 in the evening. Lights and laughter filtered from the great square windows of Bancroft Hall. The mist from the Severn gave a hazy halo to the lamps along the walks. And the babble of young voices drifted from the building into the quiet night.

TOM McCARTHY.

Suddenly some place within the 3-mile maze of gleaming corridors a bugle sounded. The hallways came alive. Midshipmen poured from their rooms and raced up and down stairways, which Navy jargon designated as "ladders."

Orders lashed out. Ranks stiffened before the cry of "Right-Dress!" "Ten-Shun!" You could hear that cry of "Right-Dress" "Ten-Shun" echoing from a dozen corridors and growing fainter in distance.

The formation is a nightly routine at the Naval Academy, but there was a particular snap to it that night—the eve of a football game. The Plebes knew that they wouldn't have to sit precisely on the edges of their chairs. Upper-class men were possibly mellowed by the thought of the approaching game which they would watch in company with their "drags."

FOR THE visitor the evening meal at the Naval Academy is a sight not soon to be forgotten. Midshipmen, 2,200 strong, are seated in a long, gleaming, tunnel-like room below ground. A few moments after the last chair has been pulled into place, 100 colored enlisted men, burst through the doors laden with steaming platters of meat and vegetables.

These white-clad, colored men, assigned to the Academy, live in an old ship anchored in the Santee Basin, the name long since forgotten. The colored sailors have rechristened it the "Good Ship—She Don't Never Move."

But if their ship "Don't Never Move," the colored boys really do, and with magician speed, an evening meal is served, and dispatched in less than half an hour.

The tables, arranged with an apportionment from all four classes, became miniature cheering sections. At the far end of the gleaming room, with its two long rows of tables, a group of Midshipmen lead off with an impromptu yell for the team.

Rising, they accompanied their yell, by waving white napkins overhead. As the last "Rah—Team" echoed down the mess-hall, they dropped into place and those at the next table popped to their feet, napkins whirling, voices straining.

Down one side of the long white room, and up the other the cheer rolled along like a blue wave crested with foam, as 2,200 Midshipmen rose, table by table, whirled their napkins, shouted out their yell, and suddenly fell back into place.

Down in Macdonough Hall I saw another side of the pre-game feeling at Navy. The great arched door was shrouded in darkness, but at the far end, past the gymnasium and the world's largest swimming pool, a light gleamed from Misery Hall.

Misery Hall is the particular domain of "Doc" Snyder who has been repairing the Navy's damaged athletes for more than a quarter of a century. "Doc" Snyder wouldn't know what to do with himself if he were held down to a 10 or a 12-hour day, and true to form, he was working overtime.

As I came in the "Doc" looked up. He was a spare little man, with a soft voice, kindly eyes, and a wisp of white hair.

"I've just been putting the finishing touches on this," "Doc" told me, holding up a knee brace.

"That sure looks as if it took a lot of work," I told him. "Who do you get to sew the leather, and do the metal work?"

"Why, I do it myself," "Doc" told me. "That's the one way of making sure it'll be done right."

"It's a funny thing," Doc said, holding the knee brace up for my examination, "but I think we have more trouble with leg injuries in football than we had in the old days.

"Maybe I'm wrong, but all this riding around in automobiles seems to do something to the legs. I don't think we had half this trouble back in the days, when you walked if you wanted to get somewhere."

"Doc" has been the trainer of Navy teams for 27 years. And "untiring devotion" is a small phrase for the what the "Doc" has put into the training of Navy athletes.

I asked the "Doc" to tell me something about the Navy immortals he had trained, and I asked him what kind of boys they were.

"Doc" didn't say anything for a while.

"What sort of boys were they?" His voice seemed to choke up a bit. "What sort of boys were Jack Dalton, Clyde King," he said.

The "Doc" sort of paused and shook his head. He cleared his throat, and tried again. I don't believe he ever did get around to telling me that they were the grandest boys that ever drew on a football shoe.

But there was a little mist on his glasses which said all of that.

Hamilton Declares G.O.P. Always Will Be 'a Necessity'

New London, Conn., Oct. 6 (AP).—Republican National Chairman John D. M. Hamilton told party leaders of Connecticut and Rhode Island today that a strong Republican party will always be a necessity regardless of what political developments may come in the United States.

Although the conference was devoted chiefly to a discussion of party finances and administration, Hamilton told interviewers much interest was displayed in conjectures of a coalition with anti-New Deal Democrats and the proposal for a mid-term Republican convention before the 1938 congressional elections.

Check on Result Of Jobless Census To Be Conducted

A check of the unemployment census by taking "a fair cross-section" of the Nation "the day we have concluded our registration" is planned by John D. Biggers, administrator of the census, Biggers said yesterday in an address at the National Press Club.

Biggers said: "We will announce places . . . where an enumeratiye check will be conducted through the best possible agency, and we are considering several." The enumerative check, he added, will cover 300,000 families, or 1 per cent of the total, and enable the public to "draw its own conclusions" as to accuracy of the voluntary registration.

Biggers also explained he had become convinced that the voluntary registration method, in view of Federal budgetary requirements and the shortness of time before the 1940 decennial census, is inevitable.

Engineer Assails Vast Public Works

Boston, Oct. 7 (AP).—Henry Earle Riggs, new president of the American Society of Civil Engineers, told the society's annual meeting today engineers would fail in their duty if they "did not advise the people of the United States as to the economic soundness of proposals to spend vast sums on public works."

Riggs declared he was "decidedly pessimistic" concerning the outcome of such projects as the Passamaquoddy tidal power program in Maine, the Tennessee Valley Authority and the Columbia River dams.

U. S. Plane Makers Behind on Orders

New York, Oct. 7 (AP).—A world feverishly rearming, plus wars on two continents, have helped deposit on the books of American aircraft manufacturers unfilled orders totaling $135,000,000.

The backlog, symptomatic of a shortage of skilled craftsmen, was announced today by a group of manufacturers who have established a school on the West Coast to train men for their own needs.

Fish Says Roosevelt Speaks for Minority

New York, Oct. 7 (AP).—Representative Hamilton Fish (Republican), of New York, ranking minority member of the House Committee on Foreign Relations, said today that when President Roosevelt "proposes to quarantine nations like Japan, Germany and Italy, or join in sanctions, he ceases to speak for the vast majority of Americans who have definitely made up their minds not to fight other people's battles."

Accusing the President of trying "to divert the minds of the people from the Supreme Court and the Black appointment," Fish said the only way to keep out of war is "to enforce the neutrality act and mind our own business instead of meddling in ancient foreign blood feuds."

Three Miners Quit Sit-Down in Shaft

Lansford, Pa., Oct. 7 (AP).—Their ranks depleted by illness, 40 hard-coal miners ended the third day of a sit-down strike today deep in the recesses of the Coaldale Colliery.

Radio License Appeal Hangs on Farm Bedtime

By the Associated Press.

The time farmers go to bed became an issue yesterday before the communications commission.

William Avera Wynne, operator of Radio Station WEED, Rocky Mount, N. C., disputed a contention the average farmer is in bed by 8 p. m. Admitting he is not an expert on the subject, Wynne said he believed the bedtime hour was much later.

Justice Black Stays With Maj. Gen. DeWitt

Supreme Court Justice Hugo L. Black, while Mrs. Black is in Birmingham, Ala., is staying at the home of his old friend, Maj. Gen. J. L. DeWitt, at the Army War College, Fort Humphreys, D. C.

Gen. DeWitt is commandant of the War College.

Ickes Heads Trio Chosen to Select U.S. 'Star Farmer'

"Three well-known, outstanding and busy" Americans, the Interior Department announced yesterday, will meet here today to choose the "Star American Farmer" from among 343,000 farm youths.

Two of them are private citizens. The third, who represents the Federal Government, is Secretary of the Interior Harold L. Ickes, who was born on a farm near Hollidaysburg, Pa., and lived there until the age of 18. Gardening is one of his major hobbies, he recently bought a farm at Olney, Md., and has originated a number of varieties of dahlias, the department said.

The other members of the committee, which will make public its selection when the Future Farmers of America meet in Kansas City October 17 to 22, are Willard E. Givens, executive secretary of the National Education Association, and Philip S. Rose, editor in chief of Country Gentleman Magazine.

Camalier & Buckley

Evening Bags of Beauty

by French Artists

As illustrated—made of metallic cloth and velvet flowers. $13.50

Others $3.00 and Up

Sole Agents OSHKOSH *Luggage*

1141 Connecticut Avenue

Camalier & Buckley Fine Leatherware

2 Doors Above the Mayflower

Expert Repairing

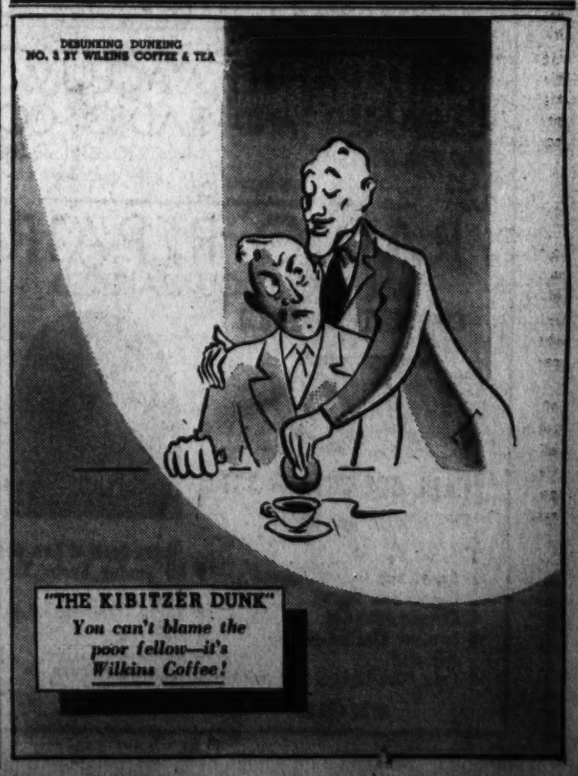

SELECTED VALUES For POST Readers

Merchants Have Carefully Chosen the Items on This Page. and They Are

Specially Priced for FRIDAY and SATURDAY

SUN RADIO
"A WASHINGTON INSTITUTION"
938 F St. N.W. & 11th and E Sts. N.W.

World Series Special
BRAND NEW 1938 UNIVERSAL
AC-DC Personal Radios

- *New Chromatic Speaker*
- *Built-in Aerial*
- *Illuminated Dial*
- *Beautiful Cabinet*

FRI. & SAT. ONLY!
$5.77

Irving's
RIDING—MILITARY—SPORTS—CAMPING
Cor. 10th and E N.W. MEt. 9601

Special Purchase and Sale!
112 Pairs Men's and Women's
WHIPCORD RIDING
BREECHES
OR
JODHPURS
Made to sell at 2.95 and 3.95
FRI. AND SAT. ONLY
$1.99
MILITARY and English styles!
RUST — BROWN — GREEN — TAN and BLACK!
LADIES' MODELS WITH LEATHER KNEES
ALL SIZES—but not in every color.
Wear them for RIDING—HIKING—BICYCLING—SKATING and MOTORING!
FREE PARKING at CONOCO STATION, 10th and E

LEETH BROS.
1220 13th St. N.W. ME. 0764

PRACTICALLY NEW
DUNLOP GOLD CUP TIRES
5.50-17 SIZE
FITS
1934-35-36 CHEV.
1933-1934 FORD

A limited number of these first line tires offered at discount. Not one driven more than 1,000 miles. Not one defective in the slightest way. Not one a repaired tire or "adjustment." Each guaranteed 12 to 15 months against all road hazards—same as new.

LIST PRICE $13.95
SAVE 40%
$8.37 CASH!
Mounted FREE With Your Old Tires in Trade

Home Service Division
COMMERCIAL OFFICE FURNITURE CO.
800 E St. N.W. MEt. 4661

You Pay No More for These Highest Quality
CUSTOM-MADE DE LUXE
VENETIAN BLINDS

This Seal furnished with each blind is the symbol of GUARANTEED quality.

15 colors of imported tapes. 15 colors of Port Orford Cedar Slats.

$5.25
All sizes up to 36 in. in width 5 ft. long.

NO CHARGE FOR INSTALLATION
On Orders of 3 or more blinds.

All our blinds are GUARANTEED to conform to the specifications of the NATIONAL VENETIAN BLIND GUILD.

Estimates Without Obligation
FREE PARKING NEXT TO STORE

HOMER L. KITT CO.
1330 G STREET

1937 FLOOR SAMPLE $250
RCA-Victor Automatic
RADIO-PHONOGRAPHS
Special Only—
$175
with your old set

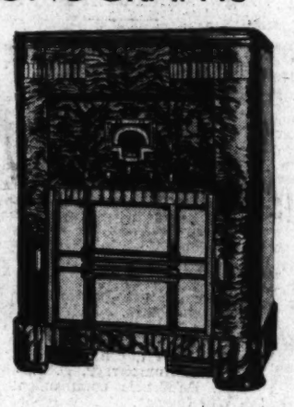

A fine combination at a saving of $75 (with your old set). All wave radio and automatic record changer are just two of the outstanding features. Comparable sets in the 1938 lines sell for over $300, so in reality you make a double saving.

BLACKISTONE, Inc.
1407 H St. N.W. DI. 1300

Week-End Sale
Handsome Flower Gift Box

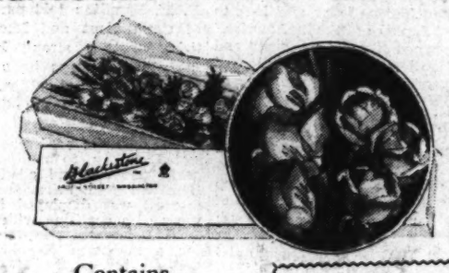

Contains
1 Doz. Roses
1 Doz. Crisp Carnations *(First of the Season)*
1 Bunch Garden Flowers *(Choice of Several Selections)*
$1.50 COMPLETE
All for $1.50
Phone Your Order and Charge It

IDEAL BEDDING CO.
622 E St.

FRIDAY BARGAINS

Startling reductions of odd pieces of Maple Furniture; Mattresses and Boxsprings. Prices that will bring you here in a hurry for these irresistible values. Make up your own suites of matching pieces.

	Closeout.
27 Goose Feather and Down Pillows; regularly 4.50 each	2.49
3 Innerspring Mattresses, double; floor samples; regularly 19.50	7.95
1 Simmons Innerspring Mattress, double; regularly 24.50	14.75
3 Red Cross Innerspring Mattresses; double or single; regularly 39.50	19.75
1 Double Boxspring; regularly 39.50	19.75
2 Maple Chest Desks; regularly 19.50	12.95
5 Solid Maple Chests of Drawers; regularly 24.50	15.95
4 Solid Maple Dressers with Mirrors; regularly 35.00	19.95
7 Solid Maple Beds; double and twins; regularly 24.50	12.95
2 Solid Maple Dressing Tables; regularly 19.95	12.95
3 Solid Maple Dinettes; regularly 24.50	15.95
1 Solid Maple Corner Cabinet; regularly 39.50	27.50

All Sales Final. No C. O. D.'s No Phone Orders

HECHINGER CO.
4—Great Building Material Stores—4
MAIN OFFICE 15th & H N.E. | DOWNTOWN 6th & C S.W. | BRIGHTWOOD 5925 Ga. Ave. | ANACOSTIA 1905 Nichols Ave.

"MONAD"
HALF LUSTRE WALL PAINT

Paint kitchens, bathrooms, walls and woodwork. The remarkable finish that washes like tile and wears like iron.

Today & Sat.
89c Quart Delivered
Gallon, $2.98
Phone Orders ATlantic 1400
★ Complete Stock of Monad Paints

H. BAUM & SON
OFFICE FURNITURE
616 E St. N.W. NA. 9136

OFFICE RUGS
BROADLOOM TYPE
9x12

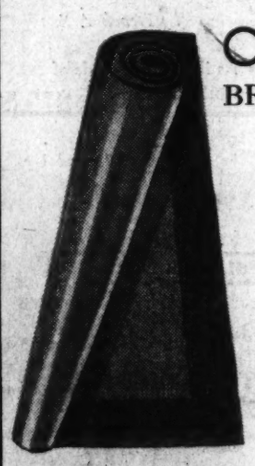

$9.95
Other Sizes Equally Low Priced
GREEN, BLUE RUST, TAUPE
DESKS REFINISHED
Let Us Give You an Estimate

A. & N. Trading Co.
8th & D Sts. MEt. 6608 No Branch Stores

Value Sensation LADIES' SUEDE LEATHER JACKETS
For Hiking, Riding and Sports Wear

FRI. & SAT. ONLY
$4.95
In this assortment you will find grays, browns and greens in button and zipper fronts, with and without collars. Really a lovely assortment, but quantity limited, so come early.
We Carry a Complete Stock of Riding Togs for Men, Women and Children

SELINGER'S
Credit Jewelers
818 F Street N. W.
"Look for the Big Clock"

STERLING SILVER
2-PIECE
STEAK SET
FRI. AND SAT. ONLY

$2.95
$6.50 Value
This lovely, large size Steak Set of stainless steel blades will make an ideal anniversary or wedding gift. A regular $6.50 value on sale today and tomorrow for only $2.95. Quantity limited—come early. Complete in gift box.

MILSTONE'S
ACME LIQUOR STORE
927 Penn. Ave. N.W. Open Till 9 P. M.
"Home of the Antique Wine Casks"

IMPORTED PORT SALE
22-YEAR-OLD
RARE OLD OPORTO PORT

A luscious red port with a delightful bouquet and smooth, rich flavor, produced from the finest hand-picked grapes of the choicest vineyards in Portugal, and aged in oak casks for almost a quarter of a century.

FRI. AND SAT. ONLY
IMPORTED TO SELL FOR $2.75
$1.49 Full Fifth Gallon
$16.75 CASE OF 12 FIFTHS
A WONDERFUL TONIC—THERE IS NOTHING BETTER THAN A GLASS OF PORT AFTER A HARD MORNING'S SHOPPING OR A LONG DAY'S WORK.

GUARANTEE VACUUM CLEANER AND RADIO CO.
3442 14th ST. N.W., CO. 3311 or 3312
Open Evenings Until 10 P. M.

RADIO REPAIR
ALL WORK GUARANTEED
COMPLETE 10-POINT
75c
CALL COl. 3312 or 3311

ALL MAKES
1 Tubes Tested
2 Aerial and Ground Tested
3 Connection Tested
4 Chassis Analyzed
5 Speaker Cleaned and Adjusted
6 Free Pilot Light if Needed
Extra Parts at Low Cost
7 All Tuning Knobs Tightened
8 All Loose Connections Soldered
9 AC Cord Repaired
10 Chassis Cleaned
WE CALL FOR AND DELIVER

MANHATTAN
AUTO & RADIO CO.
1706 SEVENTH ST. N.W.

Slightly Used—Reconditioned
LATE MODEL
AUTO RADIOS
as low as
$9.45

STORE HOURS:
Week-Days 7:30 A.M.—9:30 P.M.
Saturdays 7:30 A.M.—11:30 P.M.
Sundays 8:00 A.M.—1:00 P.M.

A large selection of nationally known standard make Auto Radios which have been turned in on 1937 Motorolas and Philcos. Each set has been thoroughly reconditioned and is in perfect shape.

E. J. MURPHY CO., INC.
710 12th Street N. W.

Roof Paint
5 Gal. Cans
$4.75
Including
BRUSH
Now, right at the best season for painting your roof, we offer you this special, for Friday and Saturday only. This paint is made especially for roofs! It's extra durable and will protect the surface from bad weather, thus preventing premature wear.
Phone NAtional 2477

ARTHUR JORDAN
PIANO COMPANY
1239 G Street Corner of 13th N.W.

Save $20 on this new
APEX IRONER

List Price $59.95
Special .. $39.95

The Washington Post

Over the Coffee

By Harlan Miller

Over a highball at Washington's Chevy Chase Club the choleric old gentleman was waxing eloquent and bellicose.

"Why!" he cried, "Hugo Black isn't as good a lawyer as Corcoran or Cohen—or even Attorney General Homer Cummings!"

• • •

At one indoor sport Constance Cummings holds a world's record—she can look at a man more as if she really loved him than any other actress . . . Some of us who acquired our biggest layer of culture in college by reading "Madame Bovary" are a little shocked by the handling of some of the more important scenes in the play at the National.

• • • • •

Most of the diplomatic mansions in the Capital may be identified only by the "no-parking" signs in front of them, which proclaim the name of the embassy or legation . . . And the tourists can't understand why each embassy doesn't have a souvenir and refreshment stand in front, offering the national refreshments and souvenirs.

"—embassy's pop stands"

Nowhere in the Republic can American history be studied so painlessly as at the Smithsonian Museum . . . One glimpse of the little goldring which an American officer gave the captain of his ship, as he climbed over the side in the dark Mediterranean night to attack the Barbary pirates, brings back more of that fabulous war than a dozen statues of Decatur.

• • • • •

He died that night, that young officer without his gold band ring . . . Apparently he had, as he slipped the band off his finger, a premonition he was to die, at a cutlass rendezvous with the swarthy North African corsairs . . . But his little gold ring still kindles a flame in thousands of young Americans who lean over the glass case . . .

Kindles what—patriotism, militance, pacificism, compassion?

• • • •

What if every Washingtonian contributed the amount of one winter's liquor bill to feed the school tots? They'd probably all get fat and sassy . . . Yes, it begins to look as if some of the Senators would soon go into special session at the Shoreham Blue Room to draw up a farm bill.

• • • • •

It's a pity the godfathers of the Capital didn't scatter the names of the avenues with some thought of geographical realities . . . It would have been a help to the unoriented stranger . . .

• • • • •

As it is, Colorado and Arkansas avenues are roughly in the northeastern part of town, though named for western states . . . Georgia avenue is a northern thoroughfare . . . New Hampshire avenue is mostly in the western part of the city, and South Dakota is near the eastern city limits.

Of course, the state of South Dakota was only a gleam in Daniel Boone's eye when the Capital was laid out.

"—palm needs a penthouse"

Few of the "sights" of Washington flabbergast the average tourist from the hinterland so much as the Freer Gallery . . . As art galleries go, the building is a gem . . . And each painting is displayed as exquisitely as a jewel on a velvet tray, with an appropriate setting and plenty of room, so it won't clash with other paintings.

• • • •

But the average tourist doesn't "get" the wan, fragile Chinese pictures; he doesn't appreciate the austere, simple lines, the pallid coloring, the preciousness of the pure stroke . . . And the anaemic pictures by Whistler, all after sunset on a foggy day, seem to him to suffer from jaundice and undernourishment . . . He emerges from his circuit of the galleries bewildered, feeling a little cheated, even if it was free.

• • • •

Hint to the State Department: The best retort to Herr Joe Goebbels' new starry-eyed theory that German-Americans remain Germans, and therefore Nazi, is: Of the 70,000,000 German-Germans, only 3,000,000 or so are Nazis, and the Nazi triumvirs had better nazify and feed Germany before it begins to nazify well-fed Americans . . . And there's plenty of room on the ships back to Germany before transatlantic fares go up.

• • • • •

Potomac pifflo: There seems to be a swing toward smooth-shaven secretaries of state. Lansing, Colby and Stimson were all moustached, and Hughes wore several sets of whiskers on one face . . . But Kellogg and Hull have a pristine American smoothness; no diplomatic tricks lurking behind underbrush . . . The feather-palm in the foyer of the Pan-American building has bumped into the roof, so tall has it grown, and they'll have to add a penthouse for it.

Copyright, 1937, for The Washington Post.

Hunter Finds Hidden Loot.

Hagerstown, Oct. 7.—Earl Hart was hunting groundhogs yesterday near this city when he found an expensive sterling silver service set in a burlap sack which had been hidden under a pile of wire and debris. Police believe the silverware was stolen.

It's a Big Job Counting Noses of Nation's Jobless!

Unemployment census questionnaires are coming off the Government's presses at the rate of 3,000,000 a day. They automatically are folded and then bundled for delivery to the postoffice.

As the sheets of the census blanks come off the press at the Government Printing Office a pressman inspects them frequently to make sure there have been no mistakes or errors anywhere.

Harris & Ewing Photos.

Here is Miss Sue Becker, of the Government Printing Office staff, with a batch of census cards which she has just prepared for mailing.

Tax Protested By Connecticut Citizens' Group

Both Priviledge Levy and Increased D. C. Budget Are Condemned.

Protest against the business privilege tax and against any increase in the District budget was registered last night by the Connecticut Avenue Citizens Association.

As a substitute for the gross receipts tax the association recommended a sales-tax levy. This, its advocates argued, would be a fairer method of taxation, because it would apply both to all Washington residents and to visitors here.

Harry C. Grove was re-elected president of the association. Other officers named last night are: Thomas B. Weigle, first vice president; William H. Ross, second vice president; Susan L. Frasier, secretary; Elizabeth Groves, treasurer. Miss Groves and David Babp were made delegates to the Federation of Citizens Associations.

School Tuition Urged.

At the first fall meeting of the Northeast Conference of Citizens Associations held last night at the Ninth Precinct Police Station, a motion was adopted favoring the suggestion that out-of-town children attending District schools be required to pay adequate tuition.

It was pointed out that many children from nearby Maryland and Virginia who now attend Washington schools pay no tuition and that eight schools in Prince Georges and Montgomery counties have closed.

The conference went on record favoring an East Washington site for the proposed Jefferson Memorial and voted to lead in a movement to get all interested groups united so that a workable, scientific scheme for the District might be worked out. Andrew F. E. Scheer, conference head, presided.

Flood Damage Studied.

Consideration of a committee report on methods of preventing flood damage from Oxon Run, occupied members of the Washington Highlands Citizens Association in their first fall meeting held last night at the home of H. D. Cole, 100 Xenia street, president of the association.

The association tabled a resolution petitioning Congress and the District Commissioners to investigate causes of traffic delay.

Nominations for officers for the coming year, to be elected at the next meeting of the Washington Highlands Association, include R. Clark and M. T. Warren for president; Mrs. R. Clark and H. A. Yeager, for first vice president; W. B. Lovejoy (unopposed), for second vice president, and Mrs. H. D. Butler (unopposed), for treasurer.

Miss Vera Barnes and Mr. W. W. Barnes were named as delegates to the Federation of Citizens Association.

Heating Defended By Sultan's Aide

Capt. H. S. Bishop, Assistant Engineer Commissioner, yesterday came to the defense of the District Engineer Department in answer to criticism voiced by Dr. Frank W. Ballou, superintendent of schools, regarding delays in installing school heating equipment.

The delay in completing the M street heating plant, which is keeping 1,700 colored children away from schools, was due to the inability of the contractor to get delivery of boilers, he said.

The temporary closing of other schools, he said, was caused by "emergency situations" and adoption of stricter regulations recently. He asserted the work is being pushed ahead as rapidly as possible.

Capt. McHenry Named 5th Battalion Instructor

Capt. George W. McHenry, U. S. M. C., has been assigned as inspector-instructor of the Fifth Battalion, Fleet Marine Corps Reserve, it was announced at Marine Corps Headquarters yesterday.

Relieving Maj. Lewis B. Reagan, U. S. M. C., who has gone to Quantico, Va., to attend the Marine Corps Schools (correct), Capt. McHenry has been on duty at the headquarters in the Navy Department.

Zoo Giraffes Face Name Peril Like Periscope and Telescope

Leopards, Dragon, Orang-Utan Among Favorites in Post Contest.

The giraffes, black leopards, Komodo dragon and lady orangutan seem to be the most popular members of the Zoo's new collection, if one may judge by the number of suggestions entered thus far in The Post's names competition.

Everyone, from children in the low grades to dowagers, seems eager to have the pair of giraffes called Periscope and Telescope, Tiny and Tim, Skyscraper and Peek-a-boo, or any of a number of other combinations.

Among late nominations for the pair of black leopards, gifts of the Crown Prince of Johore, are Black Jumbo and Black Mumbo, Othello and Desdemona, Windsor and Wally, Prince Joe and Princess Hora (after the donor) and scores more.

The dragon lizard has brought forth such suggestions as Liz, Nogard (dragon, spelled backward), Sleepy, Butch, et cetera. Many entrants have submitted Susie, Susie-Q or variations thereof for the orangutan, apparently forgetting that the Zoo already has an orangutan named Susie.

Anyway, the contest is going to run several days longer so there is still plenty of time to forward your name preferences to the Zoo Names Editor, The Washington Post. Judges are now being selected and their names will be announced shortly.

Goat Antelope

Washington Zoo's new serow (goat antelope) will be the only one on public exhibition in the United States, at least as far as Director William M. Mann knows. The serow is still in quarantine at Athenia, N. J., with the rest of the hooved animals, but this group of about 18 specimens is expected to arrive here some time next week.

If it will help you pick a name for this queer creature, he is reddish in color, rather ugly and has big ears. He has a pair of long black horns, which he can use handily when in trouble.

The serow, so it is said, pursues solitary habits and loves nothing more than a steep, rough slope to climb. He is a bit on the shy side but a mighty dangerous critter if man or beast picks a quarrel with him or his mate.

Now put your name suggestion on the dotted line and send this ballot to the Zoo Names Editor, Washington Post.

.....

Name and Signature

.....

.....

Publicity Director Releases Nuptials By Mimeograph

Substituting a mimeographed release for the more conventional engraved card, Gilbert Stringer, former publicity director for the National Council for Prevention of War, has announced that his marriage to Miss Helen Olmstead will take place in the First Congregational Church at 3 p. m. tomorrow.

Simultaneously Stringer notified friends in "the trade" that with his venture into matrimony he has terminated his connection with the National Council for Prevention of War. Beginning October 18 he will direct publicity for the New Haven, Conn., Y. M. C. A.

Miss Olmstead has been employed as secretary by the Federal Reserve Board.

Citizens Act to Keep Silver Spring Rink

The Silver Spring Citizens Association, in an open meeting last night, voted 61 to 4 to keep the skating rink at the Armory.

Capt. Frank L. Hewitt and H. F. Sedgewick, members of the Armory board, and Maj. Howard W. Cutler argued the Armory and the National Guard benefited by the rink.

Mrs. Frank Williams and Mrs. C. W. Mitchell asserted the rink caused congested traffic conditions.

The organization adopted a resolution urging the county commissioners to make a survey of traffic conditions in Montgomery County, and report on ways and means of increasing safety.

Official of Czar Dies in Baltimore

Baltimore, Oct. 7 (AP).—A former chamberlain of the imperial court in Moscow, who fled into Serbia during the Russian revolution, died today at his home.

He was Prince Ivan Engalitcheff, who had followed his hobby of painting in Baltimore since 1924.

Surviving Engalitcheff are his wife, Princess Barbara; two sons, John, jr., and Nicholas, and a daughter, Mrs. George Redzevitch.

PERSONAL XMAS CARDS
10% DISCOUNT
On Our Better Cards If Your Order Is Placed Before Nov. 15th.
DREISONSTOK
1433 H ST. N.W.—GROUND FLOOR
SOUTHERN BLDG. ME. 8686

Redskins Scalped Nudes for Nudity, Collier Surmises

By the Associated Press.

John Collier, Commissioner of Indian Affairs, poked fun last night at a postoffice mural by Frank Mechau, of Redstone, Colo., depicting Indians scalping nude women, apparently after pillaging a stage coach.

"That's the craziest thing I ever saw," he exclaimed. "There could not be any fact like this."

"It starts out being a slander against the pioneer women, as I view it. Obviously, from this picture they were riding along naked and the Indians scalped them for indecency."

Collier said that while the picture is said to illustrate the "dangers of the mail," stage coaches which carried the mail accommodated only four to six persons, whereas more than 15 are shown in the picture.

Dr. E. J. Helms to Head Goodwill School Here

Dr. E. J. Helms, of Boston, founder of Goodwill Industries, has been appointed head of the new National Training School, to be established at 1218 New Hampshire avenue northwest, it was announced yesterday by the board of trustees. Col. A. R. Brindley, assistant to the Attorney General, is chairman of the board.

The announcement was made following a conference of Goodwill executives, representing more than 100 Goodwill Industries and the officials and trustees of the Washington Goodwill organization. The new training school will be for executive directors and workers with branch schools in Milwaukee, Cincinnati, Denver, St. Louis and Los Angeles for supervisors and industrial managers.

4-H Club Elects Heads.

Martinsburg, W. Va., Oct. 7.—At its annual organization meeting last night, Fairview Hi-Fliers 4-H Club elected Eugene Lowe president, Junior Miller vice president, William Lowe secretary and Glenn Walsh treasurer.

GUARANTEED
Dentistry
At Reasonable Prices
Dr. Freiot
407 7th STREET N. W.

Businessmen To Hear Plea For Free Lunch

Citizens' Committee Will Explain School Help Campaign Today.

Businessmen interested in the drive to secure hot school lunches for Washington's needy children will meet for a luncheon at the Harrington Hotel today to hear members of the citizens' emergency committee explain the situation behind the campaign and to offer their services.

Arthur Clarendon Smith, chairman of the businessmen's committee, will preside. Speakers will include Mrs. John Boyle, jr., drive chairman; Mrs. Mary Steele, of the Works Progress Administration, and Mrs. Harvey W. Wiley, president of the Federation of Women's Clubs.

An attendance of between 200 and 300, representing all business and fraternal groups of the District, is expected.

Five businessmen's associations yesterday added their indorsement to the movement. They were the Northeast, Southwest, Georgia Avenue, Georgetown and Central groups.

Estimate Reduced.

Mrs. Boyle announced that the $100,000 estimate first reached as the amount needed for lunches throughout the school term has been reduced to $67,500, following a survey which shows that the number of children to be fed is reduced below that of last year.

Eight thousand children were on the free-lunch rolls last session. "I am happy to announce," Mrs. Boyle said, "that this number is now considerably smaller, and so reduced we have estimated food costs now on the basis of 5,000 children."

The charity ball, which will help finance the project, has been set for October 26 at the Mayflower. Commissioner Melvin C. Hazen will serve as honorary chairman of the ball, with Miss Ruth Madden as co-chairman. All proceeds will go into the lunch fund.

Representative Sends Check.

Among checks received for the fund yesterday was one from Virginia E. Jenckes, Representative from Indiana.

The connection between underfeeding and tuberculosis was stressed in a radio address by Donald Sheehan, director of education for the District of Columbia Tuberculosis Association.

Mrs. Boyle announced last night the Right Rev. James E. Freeman, Episcopal Bishop of Washington, had announced Sunday would be children's day at Washington Cathedral.

Dean Noble Powell, of the cathedral, and Mrs. Powell have volunteered to provide for one child's lunch throughout the year.

$1,000 Theft Falls In Md. Jurisdiction

Investigation of a $1,000 robbery at the edge of the District was delayed for several hours yesterday while Washington and Maryland police settled a problem of jurisdiction.

Maryland police were inclined to believe the home of Mrs. Jack Homes, 1701 Eastern avenue, from which $1,000 in receipts from her husband's gasoline business was stolen, lay in the District. Washington authorities though otherwise.

The District building inspector said the address definitely is in Maryland.

D. C. Girl in Glee Club.

Sweet Briar, Va., Oct. 7.—Tryouts for the glee club of Sweet Briar College have been held this past week and Miss Margaret Fontaine Craighill, daughter of Mr. and Mrs. G. Bowdoin Craighill of Washington, is one of 333 new members.

RUGS CLEANED
9x12 DOMESTIC $2.75
WASHED
Repairing—Storage
3216 P St. N.W. WE. 2220
STAR CARPET WORKS

TROUSERS
TO MATCH YOUR
ODD COATS
EISEMAN'S, 7TH & F

Battered Child, 3, In Hospital Here; Mother Detained

A 3-year-old child was in Gallinger Hospital last night with bruises and cuts on her head and bruises on her back, while police held her mother and a friend for investigation.

The condition of the victim, Marie Miller, of 234 Third street northwest, is not regarded as serious by physicians of the children's ward.

Mrs. Marie Miller, the mother, and Henry Terrell, the friend, were arrested by Precinct Detective W. L. Rank and Policewoman Ruby Brant after two neighbors, one the father of five children, had entered separate complaints about alleged beatings being administered Baby Marie.

Police today will confer with the district attorney about preferring charges against Mrs. Miller, who is held at the Woman's Bureau, and Terrell, who is a prisoner in First Precinct lockup.

Bridge Tourney Led by Wife of Sen. Van Nuys

Mrs. Van Deventer and Partner High Scorers in Bridge Match.

By Marian H. Barre.

Mrs. Winslow Van Deventer and Mrs. Frederick Van Nuys, wife of the Senator from Indiana, topped a field of 22 pairs in the first session of the women's pair contest, initial event in the District of Columbia bridge championships, yesterday afternoon at the Shoreham Hotel.

The leaders scored 173 match points to 160 for Mrs. C. W. Zimmer and Mrs. E. L. Clites, in second place. Mrs. C. B. Pennebaker and Mrs. A. P. Stockvis were third with 153½ points. Fourth place went to Mrs. W. L. Clark and Mrs. M. Ruggles, 151½, and a half a point below came Mrs. V. A. Clarke, one of the defending champions, playing with Mrs. H. C. White.

Mrs. M. R. West, who won the Columbia Cup with Mrs. Clarke last year, was paired with Mrs. J. H. Lemon and tied for tenth place with 141½ match points. In thirteenth place were Mrs. Robert Fuller, feminine star of the Asbury Nationals, and Mrs. William McKenney, wife of the secretary of the National League. The final session of the women's pair game will be played this afternoon. Scores of yesterday will be counted in the final total.

Two other events got off to a belated start Thursday evening. The mixed pair contest, for man and woman partnerships, was played on one side of the room while the less-experienced players were competing in the intermediate event for the trophy of the Evening Star. Mr. and Mrs. James H. Lemon played in defense of the Capital Cup in the mixed-pair event. The attendance in both games was larger than in any previous tournament. Final session of mixed pairs is scheduled for this evening. The intermediate game will be concluded on Saturday evening, simultaneously with the finals in open pairs.

Pedestrian Underpasses Are Sought by Lonergan

A program to safeguard pedestrians by construction of underpasses at dangerous downtown intersections and traffic-congested circles was proposed yesterday by Senator Augustine Lonergan (Democrat), of Connecticut.

Senator Lonergan said he planned further conferences on the subject with other city officials, auto clubs and civic leaders.

PAINT FOR EVERY SURFACE
GLASS FOR EVERY PURPOSE
HUGH REILLY CO.
1334 NEW YORK AVE
NATIONAL 1703
NEARLY 50 YEARS OF QUALITY & SERVICE
Tune in Station WRC
Tuesdays & Thursdays, 11:30 A. M.

Prince Georges Citizens Seek Road Cost Data

State Never Accounted for $56,000, President of C. of C. Declares.

The Prince Georges County Federation of Citizens Associations last night demanded that the Maryland State roads commission and the county commissioners account for costs of roads repaired or constructed during the last year.

Their action was taken after W. F. Mulligan, president of the Prince Georges Chamber of Commerce had declared:

"It is impossible to learn from the auditor's report where or how money was spent. Of $78,000 raised in this county last year from a 12-cent special roads tax, $22,000 was returned to incorporated towns. There has been no report on how the remaining $56,000 was spent."

Mulligan intimated the State had charged unreasonable amounts for surveying certain roads, and asserted the charge to the county for road equipment last year exceeded original cost of the equipment.

Judge Alfred D. Bailey, president of the federation, told delegates a plan for flood control had won initial approval from the United States engineer's office for the Prince Georges area.

D. C. Jail Record Set in September

A new high for prisoners in the District Jail for the month of September was announced yesterday by Thomas M. Rives, superintendent.

During the past month 754 persons were incarcerated in the institution, Rives said. This is the largest for the month of September in the history of the jail. The male prisoners, Rives said, were required to sleep on mattresses in the cell blocks. Double-decker cots were installed in the women's section to take care of the overflow.

Tree to Be Donated At Stratford Hall

Mrs. Robert W. Bingham, wife of the American Ambassador to Great Britain, will present a tree to Stratford Hall, Westmoreland County, Va., in a celebration October 12, it was announced yesterday by the Robert E. Lee Memorial Foundation.

Stratford Hall, ancestral home of the Lee family, was burned 200 years ago by "a pernicious crew of transported felons," angered when Thomas Lee issued a warrant for their arrest. Queen Caroline, wife of George II, gave Lee £300 to rebuild Stratford Hall.

The tree presented by Mrs. Bingham is intended as a tribute to George II as well as the present King of England, George VI.

Rear Admiral Freeman Named Submarine Chief

Rear Admiral Charles S. Freeman, United States Navy, commandant of the Norfolk Navy Yard, has been ordered to relieve Rear Admiral Joseph R. Defrees, United States Navy, as commander of the Submarine Force, United States Fleet Rear Admiral Adolphus Andrews, U. S., chief of the Bureau, said last last night.

Admiral Freeman will go to his new Post October 15, naval officials said. He has been stationed at Norfolk since July 23, 1935. His successor there has not yet been named.

★ PARTY TONIGHT?
order 7up

D. C. Advisers Meet Today On Tax Plans

Committeemen Hope to Speed Congress on Next Year's Bill.

Reorganization Scheme to Be Discussed at Same Time.

The special District tax committee and its civic advisory council will hold their first meeting today in the office of Commissioner Melvin C. Hazen.

The fiscal problem will be explained to the advisory committee members, who represent the leading civic and trade organizations of the city, and Auditor Daniel J. Donovan will outline his plan for estimating the city's revenue and expenditures for the next five years.

Chairman Palmisano, of the House District Committee, announced yesterday he was willing to accept the suggestion of Chairman King, of the Senate District Committee, that joint hearings be held on the District tax program and Governmental reorganization plan.

A similar procedure was proposed by Senator King last session, but members of the House committee declined. As a result, the tax hearings dragged out throughout the spring and the Senate Committee was forced to act hastily on the House bill.

Even then the measure was delayed so long that it did not become effective until six weeks after the beginning of the fiscal year.

District officials hope this year to have the tax program ready for submission to Congress as soon as it convenes so that it will not become clogged in the adjournment rush.

Joint action on the reorganization plan will improve the chances for Congressional action at next session, leaders hope. Senator King has data on the subject produced by a Senate committee survey several years ago, and Representative Kennedy (Democrat), of Maryland, began gathering material with the idea of drafting a bill before adjournment of the last Congress.

Regardless of whether or not a special session of Congress is called, the District tax problem is not expected to be taken up on Capitol Hill before January.

Retirement Board Gives Back 5 Jobs

Russell A. Dettman and five other Railroad Retirement Board employes recently dismissed at the end of their six-month probationary periods have been reinstated by the board, it was announced yesterday. All six came back with the understanding that they must serve three months' additional probationary time.

Board officials said the reinstatements were not effected by any union of Government employes. An issue had been made of Dettman's dismissal by the United Federal Workers of America, but a board spokesman said this union had no more to do with the reinstatement than did the American Federation of Government Employes, with which the other five are affiliated. There was no hearing between the union and the board on the matter, it was stated.

The original dismissal came in the routine operation of the board's personnel affairs and the reinstatements were of a similar nature, officers said.

District Officials Are Club's Guests

Commissioner Melvin C. Hazen and Col. Dan I. Sultan, Engineer Commission, headed a delegation of District department heads attending the "District Day" luncheon of the Cosmopolitan Club at the Carlton Hotel yesterday. They were introduced by Col. William H. McCarty.

Col. McCarty paid high tribute to the efficient manner in which the affairs of the District are handled and stated that the Cosmopolitan Club is "whole-heartedly behind the commissioners in their efforts to give this city an administration of which we can be proud."

'Aunt Bessie' Home; Silent About Windsors

Mrs. D. Buchanan Merryman, aunt of the Duchess of Windsor, was back at her home at 1911 R street northwest last night, but she didn't have anything to say about the plans of her niece and the duke.

Mrs. Merryman, known as the duchess' "Aunt Bessie," was in Washington for the first time since May 13, when she left for Europe to attend her niece's wedding. She landed in New York City on the S. S. Manhattan last Friday.

SHORE DINNER
75c
Consisting of
Clam Chowder
Filet of Flounder Baked Clams
Fried Oysters
Imperial Crab Cake
Select Scallops, Tartar Sauce
Julienne Potatoes Cole Slaw
Hot Rolls Rum Buns
Delicious ORIENTA Coffee
This dinner served Daily and Sunday, 12 noon to 10 P. M.
NOTE: Olmsted's Sea Food is Always Fresh. Never Frozen.
Olmsted Grill

Nelson B. Bell About The Showshops

The Nazis' World-Embracing Advertising Campaign Will Be Subject of Variety Club Luncheon Speaker

Sensational Revelations Promised in Talk by V. F. Calverton Before Showmen and Guests; "Navy Night" at the Earle Theater; New Group Plans Repertory Theater; Another Halloween Queen.

BELL.

AFTER what is reported to have been a bit of spirited internal discussion, the Variety Club of Washington has determined to embrace the factor of timeliness in the chief entertainment feature of its second luncheon of the season, to be held in the Willard Room of the Willard Hotel next Monday at 1 p. m.

V. F. Calverton, described as a brilliant speaker, as well as editor, novelist, and traveler of note, has been scheduled to address the Varieteers on a subject that is confidently expected to tax the luncheon capacity of Barker Harry P. Somerville's capacious wayside inn. Mr. Calverton will come to Washington from New York especially to discuss the more or less burning topic of "Selling Naziism—the World's Greatest Advertising Campaign."

The subject matter of this talk is said to pack astounding revelations that heretofore, perhaps, have been taken too lightly in this country. Mr. Calverton has made an exhaustive study of this insidious matter, and his talk to the club promises to be not only a colorful and gripping recital of one of the currently vital subjects of the day, but also a challenge to the thoughtfulness of a public that extends far beyond the limited membership of Variety.

Comprised primarily of showmen and those closely associated with them in the conduct of the theater business and allied enterprises, the local tent No. 11 in the national organization of Variety Clubs is understood to have pondered the advisability of presenting Mr. Calverton with a vague fear of reprisals in the back of its collective mind.

This may be a far-fetched view, but it just goes to show!

• • • •

As a comforting antidote for its anxiety, in the form of a mass display of the naval strength of the United States, I suggest that the Variety Club attend tonight's performance at the Earle Theater. "Navy Night" will be celebrated at the Earle tonight, when the senior officials and ranking officers of the Navy Department will see Annapolis Salute" as guests of Zone Manager John J. Payette of Warner Brothers. Secretary of the Navy Claude A. Swanson and Assistant Secretary Charles Edison head the highly starched and gold-braided invitation list. Following their names, appears a directory of departmental executives and high officers and their staffs that bristles with rear admirals, commanders, lieutenant commanders, captains, and what not in the sword-and-epaulets ranks. There isn't a petty officer in the lot, although a couple of bos'n mates and a few belaying pins might do Mr. Calverton the most good in an emergency!

• • • •

Probably the finest Babel of Irish brogues outside the Abbey Theater Players from Dublin, now happily in this country, is to be found in the Blackfriars Guild of Washington.

That is one reason for the guild's forthcoming production of Lennox Robinson's domestic comedy, "Far Off Hills," to be given in St. Paul's Auditorium on October 31, November 1 and 2. However, Director Denis Connell is sacrificing some of this wealth of rich Celtic accent in the interest of realism.

In "Far Off Hills" only the older generation will speak in the purling Erin lilt. Only a little accent will be found in the speeches of the young people, thus emphasizing the difference between generations, and lending the play effective contrast. Brother and sister, John and Theresa Wilson, will play the leads, just as they did in "The White-Headed Boy." They roll their tongues a bit, in the manner of the ould sod, and get married in the end.

Wurra, wurra.

• • • •

The Rialto Theater is in again. "Bury the Dead," the sensational war play, will be presented on its stage Armistice Week—November 8 to 13—by a new theatrical group. Professional actors will assume a majority of the leading roles and a popular scale of prices, still to be announced, will prevail. The outcome of this initial venture to a considerable extent will influence the plans of the new group for the establishment of a permanent repertory theater in the National Capital. Such a theater, they feel, should present, not a repertory of saccharine revivals of fluffy comedies of the past, nor yet the blood and thunder melodramas of the nineteenth century, but rather a representative list of significant plays of today. It is Delbert Clark, 717 Albee Building, who assures me that further details of this project will be coming along from time to time. This, I believe, still does not clinch the evasive matter of the Rialto's permanent future policy. But it might, at that.

• • • •

Once more, Washington is to have a queen for its Halloween celebration. And once again, the regal woman will be chosen by a committee of eight, under the chairmanship of Miss Ella C. Werner. The others, whose superior powers of appraisal of feminine pulchritude, thisa and thata and stuff and things will be availed of in making the selection, include Mrs. Edna Knight Gasch, who served as chairman in 1935-36; Robert B. Swope, president of the Rotary Club, and the eagle-eyed and high-strung incumbents of the five local drama desks, save the mark.

According to tentative plans, the judging will take place in the offices of the Greater National Capital Committee on Tuesday, October 26, at 4 p. m. And may the best pan win is what I always say.

• • • •

Dots and Dashes.

Gaston Baty, who dramatized Flaubert's "Madame Bovary"—pronounced "Bovary"—at the National, began his rise to fame as the head man of the French theater with an easy one—"Hamlet" . . . His version of "Faust" is a current hit at his Montparnasse Theater in Paris . . . While several members of the "Madame Bovary" cast—still pronounced "Bovary"—are new to America, that most wholesome and refreshing of actresses, Viola Roache, was seen here in "Pride and Prejudice" and "Jane Eyre," with Katharine Hepburn, and Irving Morrow in "Jane Eyre," and with Katharine Cornell in "The Barretts of Wimpole Street" and "Romeo and Juliet" . . . They seem to run to Katharines, with two "a's" . . . And Harold Vermilyea, the Charles Bovary—yeah, same way—in the same company, once was secretary to Augustus Thomas, dramatist, and later to Robert L. Owen . . . Also he played stock in Baltimore and has been on the air with Judith Anderson, Miriam Hopkins, Maude Adams, Helen Hayes, Margaret Sullavan, Jane Cowl, Margaret Anglin, Elissa Landi, ZaSu Pitts, Mary Boland and other first fighters on the Rudy Vallee hour . . . "Anne of Green Gables," dramatized from the Montgomery novel by Alice Chadwicke, will be presented by the St. Paul Players, in their auditorium at 1421 V street, October 25 and 26 . . . Louise Shea will appear as the titular orphan . . . Bernice Erma Thornton, Agnes Josephine Talbot, and Irene Cort, the three rope-skipping tap dancers in Maj. Bowes' "Dixie Jubilee," at the Capitol, hail respectively from Providence, R. I.; Liverpool, England, and St. Louis, Mo. . . . So Liverpool is "in or near New York," is it? . . . Eight Walt Disney cartoon comedies in that Mickey Mouse birthday party being tossed by Manager Angie Ratto at the Palace tomorrow at 9:30 a. m. . . . There ain't no such hour! . . . Reginald Owen is to be found in Loew places this week . . . Plays the family friend, Douriel, with Gladys George in "Madame X," at the Capitol, and the old gentleman with the knees in "The Bride Wore Red," with Joan Crawford, Franchot Tone, and Robert Young, at the Palace . . . Billie Burke, a hit in the latter, was born in Washington, D. C., on August 7, 1885—and looks every day of 28 . . . Ponce de Leon should hear about this . . . The annual District One-Act Play Tournament will be cracked open on Tuesday night, October 12, in Roosevelt High Auditorium, by the Eckington Players in "God Caesar," by Marjorie Price; the Southeast Community Players in "The Moving Finger," by Percival Wilde, and the Jewish Center Theater of the J. C. C., in "The Government Regrets," by Sidney Box . . . Any crystal gazer can tell you that you'll find the President's Chicago speech and the first World Series game in the newsreels today . . . Noncombatant bombers and Giant rooters, don't bother.

• • • •

Signs of the Times.

I agree with Mrs. R. H. N., that it seems an unnecessary precaution. I mean that marquee sign on the front of a Baltimore theater this week:

"THEY GAVE HIM A GUN"
WITH GLADYS GEORGE

Is Heroine of Turbulent Drama

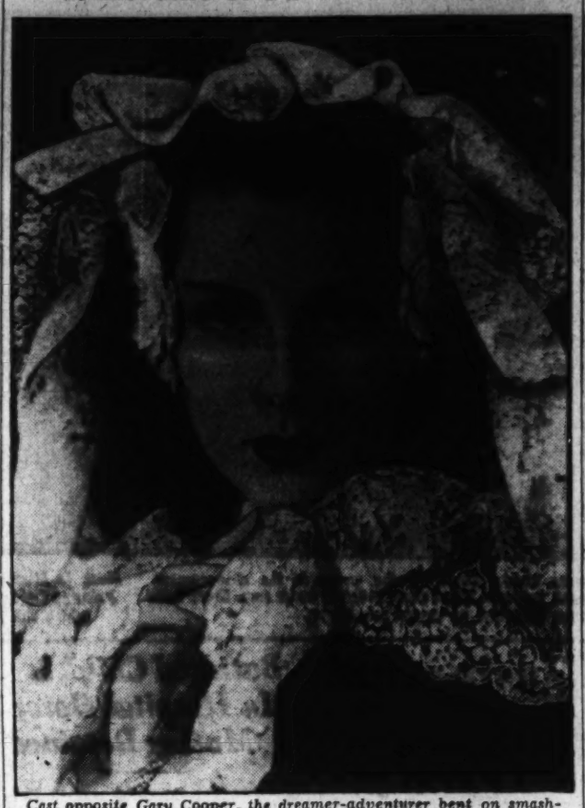

Cast opposite Gary Cooper, the dreamer-adventurer bent on smashing the traffic in blacks in the old slave-running days, Frances Dee lends a touch of beauty to "Souls at Sea," returning to the screen at the Metropolitan today. George Raft, Olympe Bradna, George Zucco and many others appear in this tempestuous melodrama, based on a real court case of a century ago.

Film Table

Palace—"The Bride Wore Red," at 11:55 a. m., 2:20, 4:45, 7:10 and 9:35 p. m.

Earle—"Annapolis Salute," at 11 a. m., 1:35, 4:25, 7:20 and 10:10 p. m. Stage shows at 12:25, 3:15, 6:10 and 9 p. m.

RKO-Keith's—"Music for Madame," at 11:50 a. m., 1:53, 3:53, 5:53, 7:53 and 9:53 p. m. "March of Time," at 11:32 a. m., 1:32, 3:32, 5:32, 7:32 and 9:32 p. m.

Loew's Capitol—"Madame X," at 11 a. m., 1:45, 4:30, 7:20 and 10:05 p. m. Stage shows at 12:50, 3:35, 6:25 and 9:10 p. m.

Metropolitan—"Souls at Sea," at 11 a. m., 1:08, 3:10, 5:20, 7:30 and 9:40 p. m.

Columbia—"Double or Nothing," at 11:15 a. m., 1:20, 3:25, 5:30, 7:35 and 9:40 p. m.

Trans-Lux—Newsreel and Shorts, at 10 and 11:45 a. m., 12:30, 1:45, 3:00, 4:15, 5:30, 6:45, 8:00 9:15 and 10:45 p. m.

Little Theater—"Arrowsmith," at 11 a. m., 1:08, 3:13, 5:20, 7:28 and 9:35 p. m.

Belasco—"Libertine," at 11:30 a. m., 2:30, 4:03, 5:36, 7:08, 8:45 and 10:18 p. m.

Tivoli—"Varsity Show," at 2:30, 4:40, 7:05 and 9:30 p. m.

Ambassador—"Thin Ice," at 6:15, 8:05 and 9:55 p. m.

Uptown—"Topper," at 2, 3:50, 5:45, 7:40 and 9:35 p. m.

Mama of Joneses Greets Own Kin

Spring Byington, lovely mother of the Jones Family of the films, is dividing her maternal life between her home and the studio these days.

Recently arrived from the East are Lois Irene and Phyllis Helene Chandler, her daughters. Both girls have been attending Columbia University, but will transfer their college studies to Southern California.

During the daytime, Miss Byington mothers her screen brood in "Borrowing Trouble," seventh of the Jones Family series. At night she broadens her household activities to include her two attractive daughters.

Disney Pioneer Of Cartoon Hits

The first animated sound picture in the film industry was Walt Disney's Mickey Mouse, "Steamboat Willie," made in 1928.

The first one in color was Disney's "Flower and Trees."

The first animated picture to present an illusion of depth was "The Old Mill," recently completed.

AMUSEMENTS

Everybody's Invited TO THE BIG MICKEY MOUSE Matinee BIRTHDAY PARTY at 9:30 SATURDAY ... EIGHT OF THE FUNNIEST MICKEY MOUSE AND DONALD DUCK SUBJECTS ... in one hour of hilarious joy 25¢ TO ALL! DOORS OPEN at 9 SATURDAY MORNING Loew's Palace

AMUSEMENTS

Loew's COLUMBIA F AT 12TH TODAY
Cut loose with these funsters ... and have a double dose of joy
BING CROSBY MARTHA RAYE DOUBLE OR NOTHING
25c to 5:30 • NIGHTS 40c

AMUSEMENTS

Starts TODAY
OUR SALUTE from the Stage
6 Big Acts And Everyone A Hit
1. - SHAW & LEE Stars of Jack Oakie's Radio College
2. - SAUL GRAUMAN A Musical Innovation
3. - JOSEPHINE HUSTON Famous Singing Star
4. - BOY FOY Sensational Juggler
5. - FAYNE & FOSTER A Symphony in Tunes
EXTRA ADDED
6. - BEATRICE HOWELL Character Impressions
Also on Screen FLOYD GIBBONS In First Of A Series Of "YOUR TRUE ADVENTURES"
"ATTIC OF TERROR"
A Story Of The Training School Where Uncle Sam Makes Men
ANNAPOLIS SALUTE
on R.K.O Picture with
JAMES ELLISON MARSHA HUNT
VAN HEFLIN • HARRY CAREY
Warner Bros. EARLE

AMUSEMENTS

Loew's CAPITOL TODAY
Stage: Major BOWES "DIXIE JUBILEE" It's the fastest, hottest, swingiest Sepia revue ever staged! ORIGINAL BLACK RHYTHM BAND, STARLIGHT DIXIE TRIO, THREE SKIPSTERS, BILLY (Rad-Hot) IRONS, FOUR LINDY HOPPERS, GORDON MACKAY, GEORGE HOLMES, ANN COOPER, AL BOWMAN, PUTNEY, NO-ACCOUNT BAND
Screen: SOCIETY BEAUTY! DANCE HALL HOSTESS! GAMBLERS' ACCOMPLICE! Here is the most colorful, glamorous character in stage history ... Madame X! Her desperate loves and dangerous adventures make a daring motion picture with the heartbreak of "CAMILLE," "STELLA DALLAS" and fire. Madame X with Gladys GEORGE
John BEAL • Warren WILLIAM • REGINALD OWEN

As Thrilling As The Sea! TODAY
GARY COOPER & GEORGE RAFT In the Paramount Picture
SOULS AT SEA
2nd WEEK DOWNTOWN
with FRANCES DEE • HENRY WILCOXON • HARRY CAREY
Warner Bros. METROPOLITAN

THEY LOVED A LADY WITHOUT A PAST!

Until she stormed into their hearts with her beauty—she didn't exist . . . For how could she tell them that she was only a poor cabaret entertainer—whom luck had tossed into the mad whirl of society! . . . M-G-M has lavished its vast resources upon this thrilling romantic drama—gorgeous gowns by Adrian, magnificent settings, a brilliant cast—to give you one of the most exciting pictures of the year!

JOAN'S RISE TO LOVE AND LUXURY!

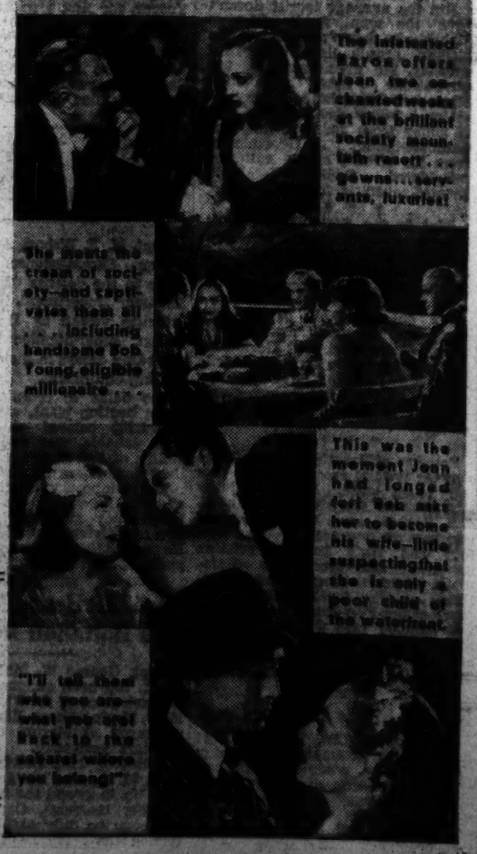

JOAN CRAWFORD IN The Bride Wore Red
with Franchot TONE • Robert YOUNG
BILLIE BURKE • REGINALD OWEN
Screenplay by Tess Slesinger & Bradbury Foote
Directed by Dorothy Arzner
Produced by JOSEPH L. MANKIEWICZ
A METRO-GOLDWYN-MAYER PICTURE
Starts TODAY
LOEW'S PALACE
— Costars —
WILLIAM POWELL and MYRNA LOY
will soon be on the loose again in M-G-M's hilarious comedy-romance —
"DOUBLE WEDDING"

AMUSEMENTS AMUSEMENTS AMUSEMENTS

RKO KEITH'S A WASHINGTON INSTITUTION Opposite U. S. Treasury on 13th St.
TODAY...!

The VOICE the WORLD ADORES!
NINO MARTINI
with Hollywood's dream girl
JOAN FONTAINE
in an enchanting adventure into romance ablaze with melody...
MUSIC for MADAME
with ALAN MOWBRAY • ERIK RHODES
RKO RADIO Picture
Music by RUDOLF FRIML
Composer of "VAGABOND KING" • "The FIREFLY"
AND ... a New Edition ... ACCURATE DARING IMPARTIAL EXCITING "The MARCH of TIME" featuring the cocky undignified little New York Mayor FIORELLO LA GUARDIA

AND ... the FIRST of the NEW SERIES WALT DISNEY'S cartoon in technicolor "HAWAIIAN HOLIDAY" with all of the world's best loved stars ... ★ MICKEY ★ MINNIE ★ DONALD ★ PLUTO

COMING: BARBARA STANWYCK • HERBERT MARSHALL in "Breakfast for Two"

New Films Inspired by News Events

Continuing his highly successful policy of turning current events into box-office attractions, Darryl F. Zanuck, vice president in charge of production at Twentieth Century-Fox, has included almost a dozen stories from the headlines in this season's production schedule.

These run the gamut from war in Spain and aggression in China to satirical and amusing treatments of the New Deal and sit-down strikes here at home.

War-torn Spain formed the background for "Love Under Fire," second of the new season's productions featuring Loretta Young and Don Ameche. Soon to go before the cameras is "Shanghai Deadline," based on present conditions in the Far East.

"All Baba Goes to Town," Eddie Cantor's musical extravaganza, just completed, shows how the New Deal might come to Bagdad. Scheduled to go into production before the end of the year is "Mr. Nickelby Sits Down," a take-off on the series of sit-down strikes.

Just as football is making the headlines, "Life Begins in College," the football musical which raises the Ritz Brothers to stardom, is released. "Big Town Girl," soon to go into production, has its climax in a disastrous flood such as those that ran rampant recently in the Ohio Valley.

"One Mile From Heaven" is based on an actual case in the court of Judge Ben Lindsay, in Denver. Jane Withers' "45 Fathers" had its inspiration in the story of the adoption of an orphaned child by a group of theater managers, which made headlines in Pittsburgh some months ago.

"Dangerously Yours," in which Cesar Romero and Phyllis Brooks are co-featured for the first time, had its parallel in the files of the United States Customs Department, and "Borrowing Trouble," latest of the popular Jones Family series, concerns itself, in part, with the Big Brother Movement.

Nest in West.

Ronald Reagan, former radio commentator who's now a Warner Bros. star, is buying a California home and his parents, Mr. and Mrs. John Edward Reagan, are en route here to live with him.

Spartan Spirit Buoys Former Film Favorite

Anna Q. Nilsson Tackles Long Climb Back After Decade of Pain.

By the United Press.

Hollywood, Calif., Oct. 5.—It's hard to write this story about Anna Q. Nilsson without sounding like a sob sister in a movie fan magazine.

You must remember Anna. Her name twinkled over theater box-offices throughout the land ten years ago. She was the girl with the bluest eyes in Hollywood and the yellowest hair. She was the heroine of many a celluloid drama, the recipient of one of the biggest salaries in movieland.

In 1928 she signed her higest paying contract and was ready to join the rush to the talkies. She went for a morning canter. Her horse threw her and when Miss Nilsson tried to stand up — she couldn't.

There followed for her nine years in hospitals and sanitariums while her shattered hip mended. Now she's recovered. Her eyes are as big and as blue as they ever were. Her hair is as blonde, her smile as as bright, and her determination to make a name for herself all over again in the movies is as strong as it was when she first came to this country from Sweden.

No Bungalow Now.

We talked to her today in her tiny dressing room at M.-G.-M., where she is playing a small part in the forthcoming crime story, "Behind the Headlines." Ten years ago, Anna would have had a bungalow to herself and a maid and all the fluffy-ruffles to which reigning stars feel themselves entitled.

Today she had nothing but a cubicle with room only for a dressing table and two chairs. She didn't even have her name on the door. She was starting at the bottom again —and she was grateful for the chance.

"Those years in the hospital really weren't so bad," she smiled. "They gave me time to think. And my friends, they were wonderful! Fortunately I have saved a large part of my salary—it seems fantastic now—and I never had to worry about money. I still don't, even if I don't succeed in the films again, but I'm not going to think about that. I know I'll make good. I just know I will."

During the first year after her accident she was in a plaster cast. For two more years she had to remain in bed, while physicians despaired of her ever walking again.

"But they let me out finally, with a steel brace on my back," she said. "I hobbled around for a while on crutches and eventually I graduated to two canes, and then to one. I was weak and tired, but I could walk. The rest of the time I have spent getting back my health.

Retains Her Beauty.

Miss Nilsson is radiant now. She can't play ingenue parts, of course, but then neither must she take old lady roles. There are no wrinkles on her face, no roll of fat on her neck. She looks more mature than she did ten years ago, but no older than many a present-day screen favorite when the makeup is wiped off and the flattering lights are dimmed.

During the last two years Miss Nilsson has been traveling in Europe and writing stories about the movies for the Scandinavian film magazines.

There is one other thing about her which has been bothering us, on and off, for many a year, and that is the significance of her middle initial.

It means Tuesday.

"That was the day I was born," Miss Nilsson said. "My father took the Swedish word for Tuesday and gave it a feminine touch, thus: Qverentia.

"The word also has another meaning. My old pastor told me about it at home this summer. He said it meant 'ever-seeking.'

"And I guess that's what I am—ever-seeking."

Will Travel.

When Claudette Colbert completes her role in "Bluebeard's Eighth Wife," she and her husband, Dr. Joel Pressman, will leave for a vacation in southern Europe. They expect to be gone about three months.

'Double or Nothing' Is Right!

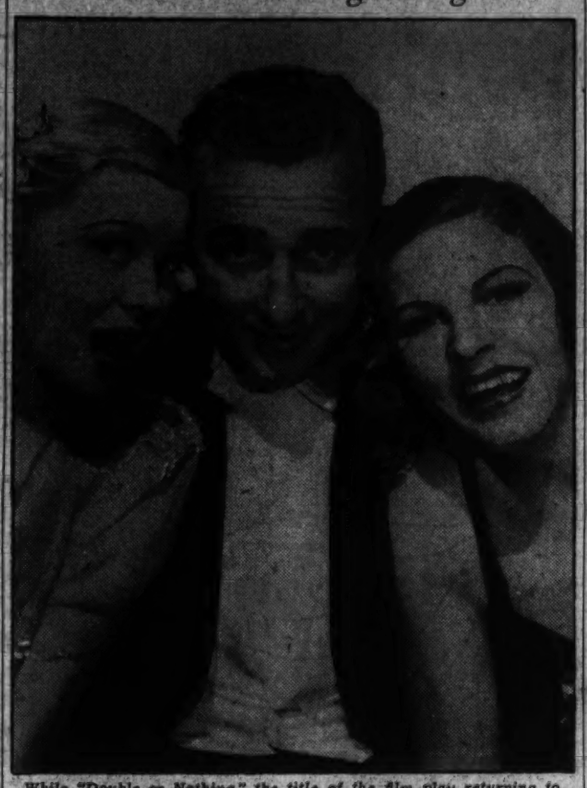

While "Double or Nothing," the title of the film play returning to the Columbia today for a repeat F street engagement, refers to a sum of money, it apparently might also relate to its star's attitude toward feminine companionship. Bing Crosby here is pictured with a "double" consisting of Mary Carlisle, on the left, and the vocally robust Martha Raye in the other corner.

The Post's New Yorker

By LEONARD LYONS

New York, Oct. 7.

ART: The art movement finally has come to Hollywood, and a number of its most eminent citizens have pledged contributions ample enough to establish an art museum there . . . Mrs. Sam Goldwyn attended a meeting of the sponsors and then described the plans to her husband . . . "How much will this art thing cost me?" he asked . . . "$25,000," his wife replied . . . The producer pondered a while. "I think," he decided, "I'd better put my art into my pictures!"

* * * *

ENTERPRISE: George Balanchine, who is staging the dances for the "Goldwyn Follies," will include a Clothesline Ballet number for that film . . . "We pull the clothesline according to beat," one of the dancers asked, "but suppose there's no more line? Do you still want us to keep dancing after that?" . . . "Yoss," replied Balanchine, "dott is vott I vont. Dot iss ballet." . . . "But isn't that a silly thing to do?" the dancer continued . . . "Yoss," returned Balanchine—who was the chereographer for the Russian Ballet which featured Fokine and Nijinsky—"Yoss, my dear girrrl . . . but all ballet ees silly!"

* * * *

FEAR: Harold Ross, editor of the New Yorker, put up a new sign at his country home. The sign, a large one, reads: "Beware of Minet." . . . Minet isn't a Great Dane, nor is it any animal to be feared. Minet is the cat belonging to Deems Taylor, boarding at the Rosses.

* * * *

CELEBRATION: Garett Holmes is the author of "The Preacher," in which one of the characters is Harry Blackmer, who fled to France during the Teapot Dome investigation . . . The author is the wife of George E. Holmes, who was Blackmer's attorney . . . The book was released yesterday and a cocktail party was tendered for the author. Some one erred and sent an invitation to Harry F. Sinclair, another of the Teapot Dome gentlemen. And Mr. Sinclair accepted the invitation!

* * * *

YOUTH: The London Express has assigned its American correspondent to interview Freddie Bartholomew and write a series of articles. The series is to be entitled: "The Burden of Life—at 13!"

* * * *

SEARCH: Lem Ward, director of the Federal Theater Project's "Processional," found it almost impossible to cast the role of the heavy—a rabid, night-riding Ku Kluxer . . . a timely move, in view of Mr. Justice Black's confession . . . Mr. Ward finally discovered the man who could capture the flaming spirit of religious bigotry and intolerance. The program gives his name—Solomon Goldstein.

* * * *

FEMININITY: Dorothy Parker broadcast from Madrid . . . A few weeks ago, when Miss Parker sailed for Europe on the Normandie, Dixie Tighe, the ship-news columnist, asked her: "And are you going to Spain?" . . . "Spain," was the cryptic reply, "is a place where people go—who have no business there."

* * * *

PREPARATION: The story now going the rounds is of the three rouged gentlemen who visited a bar. "I'll have a Coca-Cola," the first one ordered . . . The bartender turned to the second one. "I'll have an orangeade," was the order. "Thweet, pleathe." The bartender turned to the third—who said: "And I'll just have a glath of water. You see, I'm driving!"

D. C. Red Cross Enrollees Now Total 32,769

Eight More Days Remain in Drive for 75,000 Members Here.

With eight days of the campaign remaining Red Cross Roll Call headquarters reported last night that enrollment had reached 32,769, approaching the half-way mark in the drive for 75,000 members.

Yesterday's enrollment of 7,487 surpassed all previous records for a single day, according to Marcy L. Sperry, Roll Call chairman.

Led by the Government group with 23,557 members, various units have reported enrollments which, in some cases, are greater than the final figures in last year's campaign. E. Barrett Prettyman, chairman of the professional group, revealed yesterday that enrollment of nurses and other hospital personnel had already reached 1,198, as compared with 487 at the conclusion of the 1936 Roll Call.

General business, financial, and Government groups yesterday announced numerous 100 per cent enrollments, including the District Minimum Wage Board, Accounting Division of the Treasury, office of th Chief of Coast Artillery, Henderson-Winder Co., investments, and the Occidental Restaurant.

A radio program over WMAL yesterday featured Miss Mable T. Boardman in a discussion of Red Cross activities. Included in the program were a veteran from Walter Reed Hospital, a blind student and staff members of the local Red Cross chapter.

Break May Bring Prisoners' Removal

By the Associated Press.

Director James V. Bennett of the Federal Bureau of Prisons said yesterday he was considering transferring all Federal prisoners now in the Cuyahoga County Jail at Cleveland, Ohio, to other institutions, as a result of a jail break there September 22.

Bennett said that as an alternative the Government might board only such Federal prisoners at the jail as could be tried within 30 days.

FAT?

The new, improved WATE-OFF WAY makes it possible to take off unlovely, unwanted fat — ***safely — quickly — pleasantly*** — without endangering health — without the use of harmful drugs or weakening laxatives — without strenuous exercise — without starvation dieting. Go to the Vita Health Food Co. today and purchase a box of WATE-OFF Tablets. You've seen these tablets advertised in such fine magazines as Pictorial Review, Physical Culture and others, at $2.45. Now, at the new reduced price they will cost you only $1.19. And, along with your purchase, you will receive a membership in the new famous WATE-OFF Weight-Reducing Club, together with a copy of the valuable, 64-page, copyrighted WATE-OFF Book, in which you will find last-minute information concerning the most modern, scientific methods for reducing. Understand that this membership and your copy of the WATE-OFF Book costs you nothing. All you pay is $1.19 for the box of WATE-OFF Tablets.

For Sale at
THE VITA HEALTH FOOD CO.
3040 14th St. N.W. 1228 H St. N.W.
For Delivery, Call CO. 2980

In Hollywood

With JIMMY FIDLER

Hollywood, Oct. 7.—Wonder how many of you realize that the letters you write to Hollywood's stars have a direct and powerful influence on the careers of those same stars? All fan mails is cleared through a special department in each studio. An exact record is kept from month to month, of the number and character of the letters received by each contract player—and the producers watch that record like hawks. By it they judge the box office appeal of John and Jane Star.

The total number of letters received by a star during any given month is not nearly as significant as the comparison between the number received in one month and the number received during another. Is the star's popularity on the wane, or on the increase? The graphs made in the fan mail department answer the question exactly. A sudden increase, or a sudden rise, never causes worry or joy. That is usually the normal result of a new picture being thrown into hundreds of theaters. But when the increase is a steady movement forward, the producers rub their hands and begin to think about giving John or Jane a raise.

And when the slump continues over a period of months, the star's name is soon stricken from the studio rolls. By the general tone of the fan mail the casting department determines what type of roles a player is best suited for. If the majority of the letters are from youngsters and the very old, the star should be cast in light, frivolous parts. If the letters are from middle-aged persons who use good stationery, it's time to give the star a break in serious drama.

You can determine the fate of your favorites by the letters you write them. So write—but think first.

I heard a touching story today. About two years ago an extra girl who had often worked with Jean Harlow was taken ill. Doctors said she would die unless a major operation were performed and Jean, knowing the girl's financial plight, quietly arranged for the services of a famous surgeon and paid the bill. It was a gift—not a loan. Today, that same girl is the wife of a wealthy oil man. I agreed not to reveal her name, but you will be glad to know that she did not forget. A few days ago, she established a fund of several thousand dollars which is to be used for the hospitalization of extras as needy as she herself was once. It will not be called the Harlow fund—but it is intended as the perfect tribute to a great-hearted girl who never publicized her many good deeds.

Ann Sheridan looked a bit provoked today—and told me her tale of woe. Last night her telephone rang and the long distance operator announced that Augusta, Ga., was calling, and wanted to reverse the charges. Ann accepted the call because she has relatives in Augusta, and a moment later heard a strange voice asking the color of her eyes. "I want to know to settle a $2 bet," the cheeky one said. "I'm afraid I was sort of snappy about it," Ann told me. "I informed her that my eyes, normally, are hazel, but that just then they were a blazing red."

One of Hollywood's better brands of entertainment is provided by its "Curbstone Thespians"—optimistic show-offs who haunt the gates of every studio and do their stuff in the belief that some director will see them and rush out with a starring contract. For weeks, three colored boys have camped near the main gates of Paramount and gone into a tap-dancing routine whenever an important-looking man enters or leaves. Someone ought to tell the boys that the Big Shots never use that gate. And then there was a giant of a man who used to stand just outside of C. B. DeMille's office window, beat his chest and make Tarzan noises until C. B. finally got fed up with the racket and had him shooed away. He is probably still beating his mighty bosom, but you will never see it in pictures.

Bank Leader Assails Bills to Aid Branches

New York, Oct. 7 (AP).—Criticism of proposed legislation for extension of branch banking was voiced today at the annual convention of the National Association of Supervisors of State Banks.

Luther Harr, Pennsylvania secretary of banking and chairman of the association's executive committee, urged that the association oppose with "every force at its command" the McAdoo bills for branch banking. Introduced in the last session of Congress by Senator McAdoo, of California, the bills would allow national banks to open branches anywhere within the 12 Federal Reserve districts.

3 DELICIOUS FLAVORS IN ONE ICE CREAM

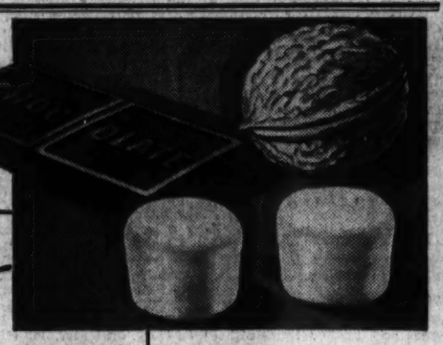

Southern Dairies CHOCOLATE MARSHMALLOW NUT

Southern Dairies Ice Cream

Approved by Sealtest

Join the Sealtest Sunday Night Party, 10 to 11 (EST), NBC Red Network

THE WILKEN FAMILY

BLENDED WHISKEY—IT'S OUR FAMILY'S WHISKEY, NEIGHBOR!

Some things that please you to pieces don't cost so awful much!

Take Our Family's Whiskey for instance

In regards to this business of picking out a real good whiskey to buy—maybe you've noted folks one time or another judging a whiskey by the price that's asked for it. I always say there's just one dead certain way of getting your money's worth—and that's by tasting any whiskey that by rights ought to be good—forgetting all about how dear or cheap it is.

The Wilken Family Whiskey is just as mild and just as extra tasty as if it was priced 2 times as high.

For it's made exactly according to the Family Recipe of us Wilkens that have been making the finest whiskey we know how since back in the year eighteen eighty something. It's the selfsame whiskey as is enjoyed by us distillers. And I'll tell you Tasty is the word for it. Next time, you try it and see if it isn't!

Harry E. Wilken

Folks tell me it's sure selling fast in Washington!

COPR. 1937, THE WILKEN FAMILY, INC., ALADDIN, SCHENLEY P. O., PA. THE WILKEN FAMILY BLENDED WHISKEY—90 PROOF—THE STRAIGHT WHISKIES IN THIS PRODUCT ARE 20 MONTHS OR MORE OLD, 25% STRAIGHT WHISKIES, 75% GRAIN NEUTRAL SPIRITS. 20% STRAIGHT WHISKEY 20 MONTHS OLD; 5% STRAIGHT WHISKEY 4 YEARS OLD.

AMUSEMENTS

NATIONAL CAPITAL FIRST THEATRE
Tonight at 8:30 Sharp!
First Subscription Play. Theatre Guild and American Theatre Society, Inc., Presents Gaston Baty's Dramatization of Flaubert's Novel
"Madame Bovary"
With CONSTANCE CUMMINGS
Play Adapted and Directed by Hans W. Levy.
Settings and Costumes by Lee Simonson
Nights—Orch., $2.50; Balc., $2.00, $1.50, $1.00; 2nd Balc., 75c. Matinee Tomorrow—Orch., $2.00; Balc., $2.00, $1.50, $1.00; 2nd Balc., 75c. Plus tax.

Constitution Hall, Sun. Aft., Oct. 17, 4 p.m.
PONSELLE
Dramatic Soprano, Metropolitan Opera, in Person in Recital. $1.65, $2.20, $2.75.
At Mrs. Dorsey's, 1300 G (Droop's). Na. 7151

MRS. DORSEY'S 1937-38
CONCERTS
At Constitution Hall—18th and C Sts. N.W. EVENING SERIES (5 Tues. eves. at 8:30): Backhaus-Hoff, Salzburg Opera Guild, Kreisler, Gina Cigna, Flagstad. 1st SUN. SERIES (6 Sun. Aft'ns). Subscription Sale Now Closed. 2nd SUN. SERIES (6 Sun. Aft'ns): Martinelli, Cossack Chorus, Menuhin, Grace Moore, Tibbett, Szaligowski.
Series tickets (including tax): $7.85, $6.60, $5, $3.2.. Mrs. Dorsey's Bureau, 1300 G St. (Droop's). NA. 7151.

LITTLE MYRNA LOY HELEN RONALD COLMAN HAYES
ARROWSMITH
Also a DEANNA DURBIN short

Constitution Hall Tues., Oct. 12
RIGOLETTO
Outstanding cast from leading Opera Cos
Tkts.: $1.00 to $4.00—Kitt's, 1330 G St.

TRANS-LUX THEATRE
Pres. Warner World Tanks-Giants Games
"Grandeur of Rockies"
Matinee SHORT SUBJECTS

AMUSEMENTS

BELASCO
NOW SHOWING
AMERICAN PREMIERE
First Showing in This Country of Another Sensational Motion Picture
"LIBERTINE"
Produced and Directed by GUSTAV MACHATY
Director of The World Famous
'Ecstasy'
International Prize-Winning Film
If You Liked "Ecstasy" You Will Like This Picture Even More
ADULTS ONLY

GAYETY THEATRE
BURLESK
STARTING SUNDAY MATINEE
"PEANUTS" BOHN
AND HIS ALL NEW SHOW
HELD OVER AS GUEST STAR
MISS JERRI McCAULEY

EDUCATIONAL

KING-SMITH
THE PLAYHOUSE
SCHOOL OF THE THEATER
Training for Young Men and Women
Night Class $30—Ten Weeks.
Staff includes KEINERT WOLFF MARTHA GRAHAM CAROLINE McKINLEY Mrs. VACHEL LINDSAY
Information at 1761 N. H. Ave. Telephone North 1866.

AMUSEMENTS

Today's NEIGHBORHOOD Movies

In case of bus signal call No. 9462

WARNER BROS. THEATERS

AVENUE GRAND 645 Pa. Av. S.E. LI. 2466
Matinee 2 P. M.
SHIRLEY TEMPLE and VICTOR McLAGLEN in "WEE WILLIE WINKIE." Short subject.

CENTRAL 425 9th St. N.W. Phone Met. 2841.
Open 11 A. M.
LUISE RAINER, SPENCER TRACY in "BIG CITY." Also shorts.

PENN 650 Pa. Ave. S.E. Phone Lin. 2179.
Matinee 2 P. M.
LUISE RAINER, SPENCER TRACY in "BIG CITY." "NECKING PARTY," with Edgar Bergen and Charlie McCarthy.

SHERIDAN Ga. Ave. & Sheridan St. N.W. Ran. 2400.
Matinee 2 P. M.
RONALD COLMAN, JANE WYATT in "LOST HORIZON." Short.

TIVOLI 14th & Park Rd. N.W. Phone Col. 1800.
Matinee 2 P. M.
DICK POWELL and FRED WARING in "VARSITY SHOW." Short.

UPTOWN Conn. Ave. and Newark St. N.W. Clev. 5400.
Matinee 2 P. M.
Brought Back by Popular Demand CONSTANCE BENNETT and CARY GRANT in "TOPPER." Short.

CALVERT 2324 Wisc. Ave. N.W. Cleveland 2345.
Matinee 2 P. M.
RONALD COLMAN, JANE WYATT in "LOST HORIZON." News.

ARLINGTON, VA.
WILSON 1720 Wilson Blvd. Opp. Colonial Village
Jack Benny in "ARTIST AND MODELS."
ASHTON Clarendon, Va.
Dick Foran in "EMPTY HOLSTERS."

FALLS CHURCH, VA.
STATE Ronald Colman in "LOST HORIZON."
LEE John Beal in "BORDER CAFE."

CIRCLE Home of "Mirrophonic Sound" Fenna. Ave. at 21st St. N.W.
Robert Taylor, Eleanor Powell "BROADWAY MELODY OF 1938." News.

DUMBARTON 1342 WIS. AVE.
Boris Karloff, Jean Rogers in "NIGHT KEY."
News, Comedy.

FAIRLAWN ANACOSTIA, D. C.
Warren William, Mady Correll in "MIDNIGHT MADONNA."
Popular Science, Cartoon.

LOUIS BERNHEIMER'S THEATERS

SECO 8244 Ga. Ave Silver Spring, Md.
"PICK A STAR"
Patsy Kelly—Laurel and Hardy
Also
"LAST TRAIN FROM MADRID."
Lew Ayres, Dorothy Lamour.

STATE-BETHESDA 6910 WIS. AVE. BETHESDA, MD.
The Jones Family in "BIG BUSINESS."
Paul Kelly in "IT HAPPENED OUT WEST."
Gang Comedy, Cartoon, News and Serial.

TAKOMA 4th & BUTTERNUT STS. No Parking Troubles
Paul Muni, Luise Rainer in "THE GOOD EARTH."
Tomorrow, continuous from 1 P. M.
Rudyard Kipling's "ELEPHANT BOY."
Hugh Herbert in "THAT MAN'S HERE AGAIN."

JESSE THEATER 18th & Irving Sts. N.E.
"TOAST OF NEW YORK"
Edward Arnold, Cary Grant

SYLVAN 1st and R. I. Ave. N.W.
"YOU CAN'T HAVE EVERYTHING."
Alice Faye, Don Ameche
Carrier Air-Conditioned

PALM THEATER DEL RAY, VA
"WEE WILLIE WINKIE"
Shirley Temple, Victor McLaglen.

NEWTON 12th and Newton Sts. N.E.
"BROADWAY MELODY OF 1938."
Eleanor Powell, Robert Taylor

DIRECTION SIDNEY LUST

HIPPODROME E Near 9th
Double Feature
Clark Gable, Wallace Berry in "HELL DIVERS."
Joe E. Brown in "RIDING ON AIR."

CAMEO MT. RAINIER, MD. Today
Paul Muni, Luise Rainer in "THE GOOD EARTH."

ARCADE Hyattsville, Md. Today
Constance Bennett, Cary Grant "TOPPER."

RICHMOND ALEXANDRIA, VA. Today, Tomorrow
Madeline Carroll in "IT'S ALL YOURS."

REED ALEXANDRIA, VA. Alex. 3448 Tomorrow
Barbara Stanwyck, John Boles "STELLA DALLAS."
Free Parking Space—300 Cars.

MILO ROCKVILLE, MD. Today
Loretta Young, Don Ameche "LOVE UNDER FIRE."
Free Parking

U. S. Botanists Get First View Of Lohon Plant

Scientists Bring Specimens of Cold Medicine From Remote Province.

The Lohon plant, long used by Chinese to treat chest colds but a mystery to botanists, who were unable to reach the land where it grows, will soon be studied in this country for the first time.

The National Geographic Society yesterday announced collection of the Lohon leaves, blossoms and fresh fruits by an expedition into Kwangsi Province sponsored jointly by Lingnan University and the society. Dr. G. Weidman Groff, leader of the expedition, found primitive tribesmen cultivating the plant in the mountain fastnesses of the province.

Fruit Used as Tea.

Dr. Groff reported that the Lohon was a vine with leaves and tendrils comparable to the grapevine, but more delicate. The plant grows in small patches on steep mountain slopes under semi-tropical conditions, 2,000 feet or more above sea level. The fruits range from the size of an egg to that of a tennis ball.

Chinese use the dried fruit as a remedy for lung congestion resulting from colds. They also believe it contributes to virility. The fruit is not eaten, but brewed in broth or tea.

Dr. Groff bit into one of the specimens and found it to be exceedingly sweet and rather irritating to lips and tongue.

Whether the plant actually has any medicinal value has never been determined scientifically. However, many Chinese in Washington believe it is just the thing for a bad cold—and declare that it has cured them in only a few days.

Advanced Methods Used.

Although the Lohon is grown by a shy, superstitious people, in a region isolated from civilization, they use an advanced horticultural technique.

The late Dr. Frederick V. Coville, botanist, of the Department of Agriculture, spent 20 years vainly trying to obtain specimens that would make it possible to classify the Lohon. As chairman of the society's research committee, he was instrumental, shortly before his death last January, in arranging for the expedition led by Dr. Groff.

Processing of the fruit is an important industry in market towns just inside the mountain region and in Kweilin, capital of Kwangsi Province. Traders consulted by the expedition estimated that more than 140,000 pounds of the dried fruit entered commercial channels last year.

So highly is the product prized that in Chinese cities along the coast a single dried fruit brings about 20 cents in Canton silver.

15-Year Romance Is Climaxed Here; Couple 65 and 70

Climaxing a romance that first blossomed in Georgia more than 15 years ago, Edward W. Swann, 70, and Mary Randolph Kent, 65, were married Wednesday night at the home of a friend in Chevy Chase, Md.

Following the ceremony, which took place at the home of Horace Ward, 405 Rosemary street, Chevy Chase, the couple went to the Houston Hotel, where an informal supper party was given by a few close friends. Members in the party included C. Carroll Kent, Mrs. J. A. Carr and her two daughters, Lucile and Mary Elizabeth Carr, of Leesburg, Va.; N. H. Kent and Mrs. Florence Head, of Washington.

The groom, an employe of the Southern Railway Co. for more than 30 years, came to Washington from his home in Atlanta, Ga., several days ago for the marriage. It was in Atlanta that the two first met in the home of the bride's brother, C. Carroll Kent.

Joseph Blethen Dies.

Reno, Nev., Oct. 7 (AP).—Joseph Blethen, 67, former president of the Seattle Times Co., and a widely known playwright and magazine writer, died today. He and Mrs. Blethen were en route from their San Francisco home to Maine for a vacation.

Roosevelts to Attend Funeral For WPA Administrator's Wife

Mrs. Hopkins Succumbs in Hospital Here After Year's Illness.

The President and Mrs. Roosevelt will attend funeral services tomorrow morning for Mrs. Harry L. Hopkins, wife of the Works Progress Administrator, who died yesterday in Garfield Hospital.

Mrs. Hopkins, who was 37, had been ill for a year. She was married in 1931 to the WPA head, then director of the New York Tuberculosis and Health Association. Formerly Barbara Duncan, she was born and reared in Benton Harbor, Mich., and educated at the University of Michigan.

The funeral will be held at 10:30 a. m. in Mount Pleasant Congregational Church, with the Rev. Dr. Russell J. Clinchy, pastor, officiating. Burial will be in Rock Creek Cemetery.

Pallbearers will be James Roosevelt, the President's eldest son; Col. E. A. Watson, military aid to the President; Marvin McIntyre and Stephen Early, of the White House secretariat; Secretary of the Treasury Morgenthau, Frank C. Walker, Aubrey Williams and Mayor Burnett Maybank, of Charleston, S. C.

Besides the President and Mrs. Roosevelt, the funeral will be attended by Mayor Fiorello H. LaGuardia of New York; James H. Crutcher of New Orleans;, representing Gov. Leche of Louisiana; Commander Duncan, brother of the deceased, and Mrs. Duncan; Mrs. Stevenson, sister of Mrs. Hopkins; Mrs. Frank Amie of New York, sister of Mr. Hopkins; Mr. and Mrs. Langdon Post, of New York, and Dr. and Mrs. John A. Kingsbury, of Yonkers, N. Y.

Hopkins was with his wife when she died. Their 5-year-old daughter, Diane, was at their home in Georgetown, 2821 N street. Mrs. Hopkins was the administrator's second wife. He has a son, David, by a first marriage.

Associated Press Photo.
MRS. HARRY L. HOPKINS.

Attractive, popular and fond of outdoor life, Mrs. Hopkins nevertheless, had taken little part in Washington's social life since she came here with her husband at the beginning of the Roosevelt Administration. She was an ardent collector of etchings.

Besides her husband and daughter, Mrs. Hopkins is survived by a brother, Commander Donald Duncan, U. S. N., who is stationed at San Diego, Calif., and a sister, Mrs. Richard Stevenson, of Hawthorne, N. J.

Policeman Dies, Crash Is Blamed

Policeman James L. Oppert, 42, of the Eleventh Precinct, died Tuesday at Mount Alto Hospital.

Death resulted from a blood clot on the brain. Doctors believed the clot might have arisen from injuries which Oppert sustained when his scout car crashed 18 months ago while chasing a speeding automobile. He was in the hospital for some time. He apparently recovered and returned to active duty.

He had been a member of the force since 1933. His home was at 1922 Fourteenth street southeast.

He leaves his wife, Mrs. Hester Pherigo Oppert; a son, James Oppert, and two daughters, Rebecca and Patricia Oppert.

Funeral services will be held tomorrow at 12:30 p. m., at Chambers Southeast funeral home, 517 Eleventh street southeast. Burial will be in Arlington Cemetery.

Maj. George Darte, Ex-Newsman, Dies

Maj. George L. Darte, 63, World War veteran and former newspaper man, died in a hotel here yesterday.

Maj. Darte, who made his home in Richmond, Va., was once associated with the United States Consular Service. A heart ailment was believed to have caused his death.

Born in Kingston, Pa., Maj. Darte was educated in that State and entered the consular service shortly before the Spanish-American War. He afterward worked for a newspaper in Providence, R. I., and was later associated for 15 years with the New York Times.

During the war he served as a major in the intelligence service. He is survived by his wife, Mrs. Mary Aggelston Cushman Darte, of Richmond.

Ex-Gov. McBride Dies.

Seattle, Oct. 7 (AP).—Henry McBride, 82, Governor of Washington from 1901 to 1905, died last night. In recent years he was president of a savings and loan association here.

I WILL NOT BE RESPONSIBLE for any debts contracted by my wife unless she meet me for dinner every night at the Mayfair, 13th & F!

J. L. Oppert Rites To Be Held Today

Funeral services for Policeman J. L. Oppert, who died at Mount Alto Hospital Tuesday, will be held at Chambers' funeral home today at 12:30 p. m.

Oppert was taken ill Sunday night. He served in Company C of the 160th Infantry during the World War. Born in Alabama, he was appointed to the Metropolitan force on April 23, 1923.

First assigned to the Sixth Precinct, Policeman Oppert was later transferred to the Eleventh Precinct, where he was serving at the time of his death.

Residing at 1922 Fourteenth street southeast, Oppert is survived by his wife, Mrs. Hester Pherigo Oppert; a son, James, and two daughters, Patricia and Rebecca.

Burial will be in Arlington National Cemetery.

Stratford Hall to Receive Tree Honoring 2 Kings

The gift of a tree—in honor of two Kings of England—will be presented Stratford Hall, in Westmoreland County, Va., at a celebration there October 12.

The Robert E. Lee Memorial Foundation at Washington said the tree would be presented by Mrs. Robert Worth Bingham, of Louisville, Ky., wife of the Ambassador to the Court of St. James's.

Veteran Oil Man Dies.

New York, Oct. 7 (AP).—Charles H. Rathbone, 84, a veteran oil prospector, oil promoter and rancher, died here today.

T. N. Perkins, War Industry Aide in '18, Dies

Veteran Boston Attorney Held Interest in Many Big Corporations.

By the Associated Press.

Westwood, Mass., Oct. 7.—Thomas Nelson Perkins, 68, former member of the Reparations Commission and of the American Commission to the Interallied War Conference in Paris, died today.

Perkins, veteran Boston attorney, served as chief counsel to the War Industries Board and as an assistant to the Secretary of War during the World War.

He was affiliated with many of the country's leading corporations, including General Foods, American Telephone & Telegraph and Stone & Webster.

He was a fellow of Harvard College.

Perkins was born in Milton, Mass., and was graduated from Harvard in 1891.

He was admitted to the bar in 1893 and in 1900 married Miss Louisa C. Adams, of Lincoln. He had been a practicing attorney in Boston since 1894.

During the World War, he served on the Priorities Commission and was assistant director of munitions.

He was a member of the Somerset, Exchange, Harvard and Norfolk Hunt clubs in Boston; the Knickerbocker, University, Harvard clubs in New York; the Metropolitan Club in Washington and the Royal Society of London.

In addition to being active in legal circles, he was a director of several railroads, including the Boston & Maine and Southern Pacific.

The widow and three sons, Elliott, James H. 2d, and Thomas N., jr., survive.

Mrs. Johnson Dies; Secretary's Mother

Mrs. Emma Richardson Johnson, 80, mother of Assistant Secretary of Commerce J. Monroe Johnson, died yesterday afternoon at the home of her daughter, Mrs. Frank La Roque, in Kinston, N. C.

Earlier in the week, upon receiving word that his mother was seriously ill, Secretary Johnson went to Kinston to see her. After his arrival Mrs. Johnson's condition improved, and he returned to Washington only to receive word of his mother's death.

The body will be returned to the home of the Johnson family in Marion, where funeral arrangements will be announced later.

Besides Mrs. La Roque and Secretary Johnson, she is survived by another daughter, Mrs. Louis Hagood, of Chinquapin, N. C., and three sons, Palmer Johnson, of Marion; Richard Johnson of Columbia, S. C., and Robert Johnson, of Whiteville, N. C. A third daughter, Mrs. George Holliday, died several years ago.

Miss Mary L. O'Neill To Be Buried Monday

Funeral services for Miss Mary L. O'Neill, who died yesterday at her home, 2019 I street northwest, will be held at 8:30 a. m. Monday, in the Chambers funeral home, followed by mass at St. Paul's Church. Burial will be in Mount Olivet Cemetery.

Miss O'Neill, a Washington resident for 35 years, was employed by the Patent Office. She is survived by her sister, Miss Alice J. O'Neill, with whom she lived.

Noted Attorney Dies

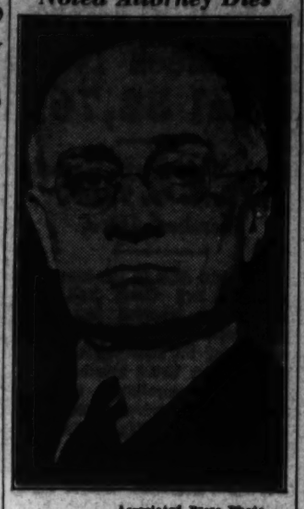

Associated Press Photo.
THOMAS NELSON PERKINS.

Maj. Moyer, 53, Dies in New York

Maj. Charles S. Moyer, 53, Chemical Warfare Service, United States Army, retired, died October 3 at Village Springs, Seneca Falls, N. Y.

In 1919 he was on duty here in the office of the chief of the Chemical Warfare Service. Maj. Moyer was commissioned a second lieutenant in the National Guard of New York in 1913, and entered the Chemical Warfare Service as a first lieutenant in 1920. He was retired for disability in line of duty in 1934 after having reached the rank of major.

Maj. Moyer is survived by a brother, L. E. Moyer, of Seneca Falls, N. Y.

Funeral services will be held today at 2 p. m. at Fort Myer Chapel, with Chaplain Ora J. Cohee officiating. Burial with military honors will be in Arlington Cemetery.

Funeral Set Tomorrow For Mrs. Annie Frank

Funeral services for Mrs. Annie Hopper Frank, who died yesterday in New York, will be conducted at Rock Creek Cemetery at 1:30 p. m., tomorrow.

A former Washington resident, Mrs. Frank is survived by her husband, Peter Frank; her son, Edward Hopper Frank, and her brother, William H. Hopper, of Washington.

EDUCATIONAL

KING-SMITH
Studios of Music
SINGING
With August King-Smith
PIANO
With Katharine Frost
Modern Methods Used
Information at 1751 New Hampshire Ave. Telephone NOrth 10385.

National University
SCHOOL OF LAW
Registration Now Open
School of Economics and Government
Registrar's Office
Open for registration 9 a. m. to 7 p. m.
818 13th STREET N.W.
Telephone NAtional 9617

KING-SMITH
Announces Classes by
MARTHA GRAHAM
in Modern Dance
Monday's—2:30, 5 and 8 p. m.
Tuesdays—2:30 p. m.
Information: 1751 New Hampshire Ave.
Telephone NOrth 10327

Accountancy
Pace Courses: B. C. S. and M. C. S. Degrees. C. P. A. Preparation. Day and Evening Classes; Coeducational
Send for 31st Year Book.
BENJAMIN FRANKLIN UNIVERSITY
TRANSPORTATION BLDG. MET. 2818

KING-SMITH
Courses for Children
MUSIC • DALCROZE EURYTHMICS • EXPRESSION • ART
DANCING
SPECIAL CLASSES FOR BOYS
Information at 1751 New Hampshire Ave. Telephone NOrth 10385

arz
START ANY TIME
SIMPLIFIED METHODS
NATIONAL
ART SCHOOL—REGISTER NOW!
FELIX MAHONY, Director
Day—Evening—Children's Classes
Simplified Methods in Commercial Art, Costume Design, Fashion Illustration, Interior Decorating, Cartooning, Newspaper Illustration. Fine Art. Famous Graduates Placement Bureau. 33d year.
1747 R. I. Ave. N.W. NA. 2664
WRITE, PHONE OR CALL FOR CATALOGUE

BERLITZ
CLASSES START
TODAY IN
FRENCH 9-10-11 | 1-2-5-6-7-8
SPANISH 9-10-11 | 2-3-4-5-6-8
GERMAN 9-10 | 1-2-3-5-7-8
A.M. | P.M.
Also: RUSSIAN—PORTUGUESE—DUTCH—SWEDISH, Etc.
Private or Class Instruction by Famous Berlitz Method
BERLITZ
SCHOOL OF LANGUAGES
1115 Conn. Ave. Natl. 9074

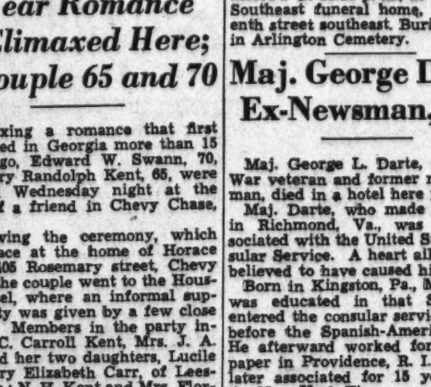

TODAY—SEE
The Hit Parade Of Used Car Values
Join the used car buyers who get the real bargains in used cars. You don't need to know "certain people;" simply read today's classified section of The Post. The leading used car dealers in the city have the best buys listed here.

The Challenger
REGISTERED NURSE-STEWARDESS SERVICE
FAST ECONOMY TRAIN
Challenger coaches feature individual seats, easily adjusted to a reclining position. Free pillows and porter service. Soft blue night lights. Appetizing meals served in the colorful dining car. (Breakfast 25¢, luncheon 30¢, dinner 35¢.) Registered Nurse-Stewardess service available to all passengers. All cars air-conditioned.
$34.50 from CHICAGO to LOS ANGELES—SAN FRANCISCO in Coaches
—and there are *Challenger* Sleeping Cars, offering comfortable transportation at approximately half the cost of Standard Pullman travel.
Los Angeles *Challenger* Lv. Chicago 10:20 p. m.
San Francisco *Challenger* Lv. Chicago 10:22 p. m.
For complete information apply to
Union Pacific Railroad, 504 Girard Trust Co. Bldg., 1400 S. Penn Square, Philadelphia, Pa. or Chicago & North Western Ry., 1002 Girard Trust Co. Bldg., 1400 S. Penn Square
NORTH WESTERN · UNION PACIFIC

Ample Parking Facilities in Our New Modern Parking Building Right at the Rear of Store

A WOMAN'S NEW YORK

By Alice Hughes

New York, Oct. 7.

WELL, LUCIEN LELONG, the French dressmaker, was finally shoveled aboard an outward-bound lugger, and never did I see a foreigner happier at escaping from our overfriendly shores. To promote him and his stitching, he was waltzed over 12,000 American miles. He made 48 speeches, ate innumerable banquets and shook more hands than a candidate for the city council. He was fed to the molars, and tickled purple when the Normandie shoved her nose into the Hudson.

ALICE HUGHES.

Once Lucien was in our town, he placed an almost kiddish faith in me. I became a sort of Aunt Alice, and led him by the hand to his various horrid commitments. The one thing I actually had to bully him into attending turned out to be the thing that gave him his sturdiest American belt, which was an evening session of the new School of Fashion Careers, now open with a student body of 75 of the swellest girls you ever saw, from all parts of the country.

Our Gallic friends are a sentimental lot, way down under their native shrewdness and genius for crafty connivery, and Lelong was simply knocked over by the sight of those 75 faces and 150 ears drinking in every word he spoke, as gospel. He said they reminded him of Nicole, his own 17-year-old daughter, and that he was carried miles away by their youth and sincerity.

• • • •

Lelong has methodized his life astoundingly. He wears, by day, only one type of blue shirt, so when he needs new ones he just calls the man and says "shirts." The same with his two suits, blue and gray. Now the poor worn-out bird is getting a little rest on ship-board. Aunt Alice has him off her hands!

• • • •

GIRL ABOUT TOWN—That big noise you might have heard at Fiftieth street and Park avenue was only good old Victor McLaglen, the out-sized movie star, enjoying his brief visit before shoving off the Blighty to make a film. Big Vic is a jolly, boisterous soul, and told me on the Berengaria that the only blight on his stay was the fact that the landlord insisted on breaking up his apartment in the hotel and installing a new, huge bed for his comfort!

• • • •

One of the most interesting women in this town, and one whom few see, is Mrs. Lillian Dodge, owner and president of the big industry known as Harriet Hubbard Ayer. She's a glorious, motherly sort of person you'd never suspect of being a business big-shot, but she is all of that. Beyond her cosmetics life, her big interest is her daughter, who is married to an architect and living in New Orleans.

Copyright, 1937, for The Washington Post.

This column appears daily and Sunday in The Washington Post.

Belts Dramatize the Simple Frock

By Ethel Ehlen.
Post Fashion Editor.

WITH THE MIDRIFF getting so much attention, due to the popularity of the corseted-like silhouette, belts are again to the fore in smart fashions. Just any belt won't do, however. With the spotlight focused on the waistline, the belt often carries the burden of the color or fabric interest for the entire costume. Both Parisian and American designers have gone in for belts in a big way this season—creating unique belts to accompany frocks of every styling.

Vionnet favors contrasting belts with the multi-colored leaf, alternating wine, green, rust and gray in overlapping suede. A belt of this type will dress up frocks of silk crepe, velvet or wool, or add a bit of formality to the classic sweater. Alix is sponsoring the narrow belt, entwining slender strips of suede and patent leather and finishing with a tiny gold buckle. Chanel is creating belts to give a widening effect to the diaphragm, giving glamour to the corselet trend, accenting the suede with glittering gold and brilliant flowers.

Belmo, the American designer, adds a glittering touch to the black velvet frock pictured here, with a black suede belt trimmed with tiny gold kidskin flowers. The gold note is echoed in the scroll motif of the black veil, which glorifies the black antelope calot.

MARY HAWORTH'S MAIL

Man She Loves, Otherwise Kindly, Has Bitter Racial Prejudices; Can These Be Tempered?

DEAR MARY HAWORTH: For over a year I have gone with one boy. We are not engaged but have talked seriously of marriage. I had gone with many boys before I met him but never liked anyone well enough to go steadily until I had known this boy for over three months, seeing him as one of several suitors. He is two years older than I, and very sweet, kind and exceptionally decent. We love each other very much and my parents think a great deal of him. He has always been good to me, and has done everything to make me happy. We have the same ideas and ideals, with one exception.

• • • •

He has strong racial prejudices. Ever since we have known each other we have quarreled on this one point. I had always been taught to love; not to hate; that I and my fellowmen of other races and creeds are more or less the same. On the other hand, his parents have instilled in him since babyhood strong prejudices against "foreigners." I try to avoid the subject, but it seems impossible. It comes up continually, for some reason or other.

• • • •

In a recent argument, I retorted that I considered myself no better than certain people we were discussing. He replied he could never love a girl who wasn't. Such fights are growing worse each time. In spite of the fact that the quarrels are always mended, they leave a growing residue of hard feeling.

• • • •

Tell me, how can I deal with this problem? He says if I can't change my ideas to correspond with his, we never can be happy. I cannot possibly do so, for his ideas are so strongly prejudiced and I have no hope of changing them. Can we ever be happy together? Our love is deep, but he is so headstrong on this one question. Please help me if you can. I read your column daily and have faith in your advice. Sincerely, M. M.

Bigots Seldom Yield.

DEAR M. M.: In my opinion there could be no more destructive point of difference between two persons closely associated than a conflict in attitude toward their fellow men. One's sincerely entertained social philosophy is the touchstone of one's character, and tolerance and intolerance, humanitarianism and bigotry can never be peaceably reconciled.

• • • •

If one brief year's association, be-glamoured as it has been by a rosy cloud of mutual romantic love, still has produced a not-to-be denied residue of hard feeling between you and the young man, directly traceable to your diametric and laudable opposition to his blind, unreasoning prejudice against persons of other races, it is folly to suppose this fundamental antagonism can ever be harmonized.

• • • •

It is characteristic of the bigot that he never yields. Of such it has been said: "Convince the man against his will, he's of the same opinion still." He lacks the intellectual honesty and humility (which is the beginning of wisdom) that would permit his admitting the possibility of his being in error, and he lacks the intellectual vigor and curiosity which would prompt him to inform himself fully before reaching final conclusions. Another mark of the bigot is his inevitable retreat into anger, stinging personalities, etc., when defending his theories. He cannot be calm, reasonable and authoritative in debate because his theories are emotionally, rather than logically, entertained.

• • • •

On the other hand, the person who is essentially liberal of thought, generous in judgment, cannot afford to yield or camouflage his philosophy in order to pacify a fanatic. For that is retrogression, both for the individual and for whatever portion of society his attitude and ideals might influence, either directly or indirectly. When his ideals are challenged he has a moral and intellectual obligation to expound and defend them.

• • • •

What your arguments with your beloved have amounted to is conflict between darkness and light, between intelligence and ignorance, between true vision and warped prejudice. If he cannot or will not change you should, for the sake of possible children you may one day have, dismiss him from your life. It would be a tragic sacrifice to twist your mind out of normal perspective in order to oblige him. Such a distortion might be likened to walking in a stooping position for the purpose of humoring a pint-sized man in the delusion that he was a towering six-footer. And, as I say, it is not of yourself alone you should be thinking, but of the possible influence of such a mind upon your children. M. H.

Miss Haworth will be glad to help you in solving your problems. Write her in care of The Post Woman's Page.

Paris Designs Purses In Shape of Candy Box

Paris (AP).—Schiaparelli is showing pouches with tops that fit over them like candy box covers. The top is slit on each side so that the trap handle can go through, and then the cover slips up to open the pouch or down to close it.

This house is matching handbags to buttons and using wood to do it. Black antelope bags with natural wood mountings go with black suits having natural wood buttons.

"Fashion Firsts"

As featured in Vogue—exclusive with Jelleff's in Washington.

Encore! Portrait in Persian

. . . one of the outstanding successes of our "Fashion Firsts" Autumn series! Beautifully done in Forstmann nubby woolen with grey Persian lamb pockets on its boxy hip-length jacket. The dress, focusing attention on the bodice with its new high diaphragm-moulding lines. Misses' sizes.

Gown Salon, Second Floor

$39.75

Black
Gainsborough Blue
Margot Wine

Jelleff's 1214-30 F ST.

Menus For Today

By Jean Green.

BREAKFAST.
Melon
Dry cereal Top milk
Finnan haddie in cream
Toast Butter
Coffee Milk for children

LUNCH.
Vegetable casserole
Sliced egg salad with mayonnaise
Bran muffins Butter
Baked apples Pecan cookies

DINNER.
Escalloped oysters
Stewed fresh tomatoes
Buttered parsley potatoes
Raw carrot and cabbage salad
Assorted breads
Butterscotch pie

PECAN COOKIES (5 DOZEN COOKIES).

1 cup of butter
¾ cup of sugar
¾ cup of brown sugar
1 egg and 1 egg yolk, beaten
2 teaspoons of lemon juice
3 cups of flour
½ teaspoon of soda
½ teaspoon of cinnamon
¾ cup of pecan meats

Cream the butter. Add the sugars slowly and beat well. Add the beaten eggs and lemon juice and blend thoroughly. Sift the dry ingredients. Add to the creamed mixture. Mix well. Add the broken nut meats.

Shape the dough in two rolls 1½ inches in diameter. Wrap in wax paper and chill. Slice thin and place on greased baking sheet. Bake in a hot oven (400 degrees) for 12 minutes.

YOUR FIGURE, MADAME!

Exercise Brings Remarkable Change in Contour of Bust.

By Ida Jean Kain.

BECAUSE CURVES are on the up and up, several hundred mannequins lost their jobs this year. The mannequins were window dummies, of course, for the smart young women who model can remodel their figures. All it takes is exercise.

As long ago as last spring New York models foresaw a new trend in figures, with a curved, high bustline and slender waist. Accordingly, they spent their spare time in exercise to develop their pectoral muscles. The perfect model of today has the figure of an outdoor girl, reflecting radiant health.

Figures are constantly changing, and this time, for the better. A few years ago fashion decreed the flat-chested figure, which was achieved in many cases by wearing a binding brassiere. From the standpoint of health and the normal figure, this was the worst thing one could do, for continued binding of the breasts breaks down the tissues and results in a sagging bust line. In spite of medical warnings, however, the flat-chested vogue lasted for several years.

As a consequence of an unprecedented enthusiasm for sports and exercise, the feminine figure has again changed. The fashionable bust line has the firm, high contour of superb health, and the uplift brassiere is designed for the healthier figure.

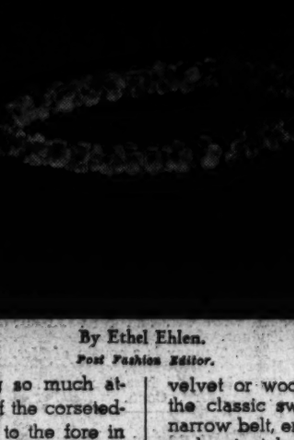

Excellent for beautifying chest, bust and arms.

Exercise effects a remarkable improvement in bust contour. The breasts have no muscles, but position and contour are largely influenced by the supporting pectoral muscles. Weight, of course, is also an important factor, since deposits of fat in this area contribute to the size of the bust and may lower its position. Likewise, where there is insufficient fatty tissue, as with extreme underweight, the bust is undeveloped. Generally speaking, the contour of the bust is improved by bringing the weight up or down to normal, and through the practice of specific exercise.

One of the simplest exercises and one which is in favor with the models is to ben the elbows and bring the fingers of the hands together, just in front of the bust Press the fingers together strongly, to bring the chest and arm muscles into vigorous action. Relax and repeat several times.

Another effective normalizing exercise is to clasp the hands back of the head and, exerting force with first one arm and then the other, pull the clasped hands from one ear to the other. You should feel the pull through the shoulder girdle. Remember to keep your chin up.

Suggestions Are Offered for Various Types of Menus.

Here is an exercise for which you will need an assistant, but which develops a lovely bust line.

SIT ON the floor facing your partner with the soles of your feet resting against hers, each holding one end of a strong strap or rope about 18 inches in length. P-u-l-l! This mild variation of the tug-of-war develops lovely contours of the chest, bust and arms.

BALANCED REDUCING MENU.

Breakfast.	CALORIES.
Orange juice, ½ glass	50
Poached eggs on toast	150
Coffee, 1 tsp. cream	
1 rounded tsp. sugar	50
	250
Luncheon.	
Toasted bacon and tomato sandwich (use Reducer's Mayonnaise)	275
Hot tea, 1 lump sugar	25
Boiled custard, ½ cup	150
	450
Dinner.	
Broiled whitefish, lemon	175
Baked potato	100
Butter, ½ pat	50
Harvard beets	80
Coleslaw	25
Apricot whip, ½ cup	150
	580
TOTAL CALORIES FOR ADY—1,280	

Copyright, 1937, for The Washington Post.

TODAY'S HEALTH TALK

By Logan Clendening, M. D.

Diet for Underweight.

A woman, 24 years of age, 5 feet 2 inches tall, weighed 82 pounds. Her ideal weight would be 121 pounds. By increasing her food intake so that it was over 3,000 calories a day, she gained, in 12 weeks, 24 pounds.

Thin people say they can't get fat, no matter how much they eat, and that they eat enough, but the record above shows what can be done to increase weight by simple increase in food alone.

In other words, the beliefs of underweights on the subject of how much they eat, like the beliefs of overweights, cannot be relied upon.

But notice that the amount of food taken is very large. The woman was 24 years old, and weighed 82 pounds. Theoretically she required about 1,800 calories a day, or less, at that age and weight. She actually received 3,280.

It is as difficult, or more so, for these underweight people to eat the extra amount they need in order to gain as it is for the overweight to starve, and they have to be encouraged and cajoled to do it.

If they can do it, however, the diet below, containing 4,000 calories, in six meals, if continued with such substitutions as are needed to avoid monotony, will put on weight.

Breakfast—One baked apple, 2 tablespoons cream (coffee), 1 teaspoon sugar; ½ cup corn meal, 4 tablespoons cream (coffee), 2 teaspoons sugar; 1 poached egg, 1 tablespoon butter; 1 slice toast, 1 tablespoon butter, 6 ounces cocoa.

Midmorning—Four ounces fruit gelatin, 2 tablespoons cream, 1 teaspoon sugar, 2 graham crackers.

Lunch—Average serving cream of potato soup, 2 soda crackers, 3 strips, 5 inches long, crisp bacon, 1 slice entire wheat bread, 1 tablespoon butter, 4 ounces fruit gelatin, 2 tablespoons cream, 1 teaspoon sugar, 6 ounces milk.

Midafternoon—Six ounces eggnog, 2 soda crackers, 1 tablespoon butter.

Dinner—Average serving baked fish, 1 stuffed baked potato, 1 tablespoon butter, ½ cup string beans, 4 pieces, 5 inches long, celery, 1 slice entire wheat bread, 1 tablespoon butter, average helping Waldorf salad (no nuts), average serving ice cream, decaffeinized coffee, 1½ tablespoons cream, 2 teaspoons sugar.

Evening—Three halves stewed apricots, 2 crackers, 1 tablespoon butter.

Delicious on Salads!
MAZO PURE MAYONNAISE
2 8-oz. Jars 29c
PINTS 25c QUARTS 45c
Sold by All Good Food Stores
MAZO BROS., Wholesale Distributors
NAtional 0066-67

RUGS CLEANED
By Hand
9x12 ..... $3.00
Standard Rug Cleaning Co.
Phone METropolitan 4141

Mattresses Remade
$3
Stein Bedding Co.
1224 12th St. N.W. ME. 1242

Please, Ladies—
Don't Starve Him

If you are one of those thoughtful wives who keep him on a diet, remember that he must have red-blooded, he-man meals occasionally. Things he likes—that won't hurt him are here.

Birdseye Asparagus Tips (serves 4)...pkg. 39c
Imported Gorgonola .....lb. 55c.
Clam Chowder (Saltsea) No. 3 can 33c
Pilot Biscuits...pkg. 28c

MAGRUDER, Inc.
10th & M DIST. 8250

MESCO COFFEE No Shelf Age 33c Lb.
M. E. SWING
1013 E St. N.W.

Come in, browse around. You won't be urged to buy. See our attractive display of
Furniture and Lamps
CATLINS, Inc.
1324 N. Y. Ave. NW. Natl. 0892
Store Hours: Week Days 8:30 A. M. to 5:30 P. M. Saturday, 8:30 A. M. to 1 P. M.

Sherratt's CHINA ART STORE
White China for Decoration. Colors, Brushes and Oils. Hand Painted China. Kenson Gold. Firing China.
1108-13th St. N.W.-NAt. 1730

RIZIK BROTHERS
GOWNS
1213 F Street
1108 Conn. Ave.

See the United States First for
SAFE STORAGE
FOR HOUSEHOLD GOODS
INSURED Protection
UNITED ★ STATES STORAGE COMPANY
418 10th St. NAtional 1943
(Opposite Gas Office)

NBA

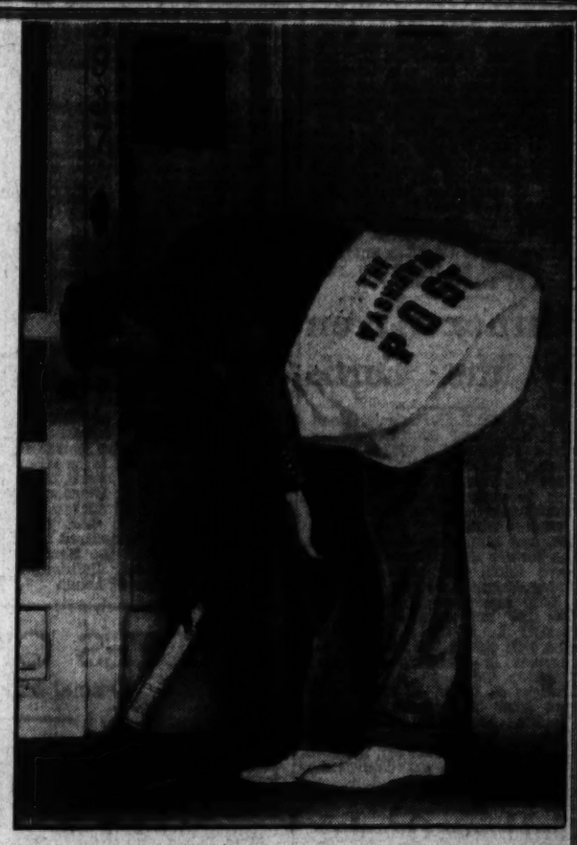

Post Home Delivery *is prompt, regular, convenient!*

Service is a foremost consideration of Washington Post Newspaper Boys who operate their routes as their own business enterprise.

This service is expressed in many ways. Safe, convenient and regular delivery of their newspapers every day in the year is one expression.

On many occasions during the year, such as vacation time and moving time, Post Newspaper Boys again stand ready to render service to their customers. This is the fall moving season. The Post Newspaper Boy on your street will make the necessary arrangements for delivery of The Post to your new address according to your instructions. Or, you may call The Post circulation department—NAtional 4200 for the same service.

Another important phase of a Post Newspaper Boy's service to his customers is to collect regularly. Post Newspaper Boys are in business for themselves. Their profits come from the sale of their newspapers. Therefore, you can depend upon service in delivery, special requests in the delivery of your newspaper, and in regular, convenient collections.

The Washington Post

NAtional 4200

Donna Rosso to Arrive In Capital Next Tuesday

Wife of Italian Ambassador Will Visit Here Only 3 Days, Spend Week-End With Her Daughter in North Carolina; Many Parties Planned.

By Hope Ridings Miller,
The Post Society Editor.

Ever since Donna Frances Rosso, wife of the Italian Ambassador to the Soviet Union, arrived in the United States a few weeks ago, her friends have been eagerly awaiting news of when she would come to the Capital and how long she would be here.

HOPE R. MILLER.

Well—now both can be told. She's coming next Tuesday and this is the disappointing part—she will leave Friday the 15th.

From here she will go to Durham, N. C., to spend the week-end with her daughter, Miss Adele Bunker, at Duke University. And soon afterward, she'll be sailing back to Europe.

As this is her first visit to the United States since her marriage last January, her host of friends here had hoped she would be in Washington at least a month. There are no end of hostesses who want to entertain for her, and chances are the three and a half days she is here will be a constant whirl of parties.

As the schedule stands now, she won't have time to see half the people who want to see her, but since neither her children nor her parents are in Washington and her husband is on the other side of the Atlantic, it's lucky for her friends here that she's stopping at all.

I haven't yet been able to find out which particular friend she will stay with, or whether she will be at the Italian Embassy, but I know there are any number of homes that would gladly give her a royal welcome.

Friends Hope She Will Extend Visit

Before she left last January, she hardly had time to dispose of her home on Twenty-fourth street and attend to her packing because of the constant round of dinners in her honor. And friends who couldn't manage entertainments then had planned to do so on her return. Now, any partying for her will have to be quickly arranged and soon disposed of. Her friends are still hoping she will extend her visit, or come back here for another stay after visiting in Durham.

For a number of years before she married the Italian diplomat, the former Mrs. Frances Wilkinson Bunker was one of Washington's most popular hostesses. Her husband also made an extensive circle of friends here during the years he was Ambassador to the United States.

Before she started to this country, Signora Rosso and her husband had been vacationing in Venice, and it was hoped that he would accompany her on her visit here. When she set sail, however, he returned to his post.

* * * * *

Noted Canadians Arriving Today

Speaking of distinguished visitors, two noted Canadians are scheduled to arrive in the Capital today—the Chief Justice of the Dominion of Canada, Sir Lyman Poore Duffe, and an Associate Justice of the Supreme Court, Hon. Thibaudeau Rinfret.

The former's long and brilliant career has been studded with outstanding appointments, including the governorship of the University of Toronto in 1928, the position as administrator of the Government of Canada in 1931, and the chairmanship of Transportation Commission investigating railways in Canada in 1932.

Judge Rinfret's career has also been outstanding. Prior to his appointment to Canada's Supreme Court bench he was a law professor at McGill University

Dinner Given By Mrs. Curtis

Mrs. James F. Curtis entertained at a small and informal dinner last evening at the 1925 F Street Club in honor of Mr. and Mrs. Snowden Fahnestock. The dinner was to welcome them back to Washington after a summer at Newport where they had a house. Mr. and Mrs. Fahnestock—she is the former Beatrice Beck Tuck—have taken the home of Mrs. Peter Augustus Jay on E street.

Late last evening Mrs. Curtis left for her country home at Roslyn, L. I., for a brief stay. She will attend the marriage tomorrow in Westbury of James Hopkins Smith, jr., son of Mrs. Dwight F. Davis, of Washington and New York, and of James Hopkins Smith, to Miss Nancy Morgan, daughter of Mrs. Charles Morgan and the late Mr. Morgan.

Mr. Smith is a grandson of the late Paul Morton, once Secretary of the Navy.

Clubhouse Opening To Be Celebrated

Members of the Washington Golf and Country Club, who have been without a clubhouse since theirs burned down last spring, will celebrate the opening of their new one next Thursday. Lieut. Gov. James H. Price, Democratic nominee for Governor of Virginia, will come from Richmond for the event, according to Col. Christopher Garnett, president of the club.

Others from Virginia and Washington who have accepted invitations to be present include Walton R. Moore, counselor of the State Department and former president of the club; Mrs. Ellen S. Woodward, assistant administrator, Works Progress Administration; Melvin C. Hazen, Commissioner of the District of Columbia; Leslie C. Garnett, district attorney of the District of Columbia; Elwood Seal, corporation counsel, District of Columbia, Gen. James H. Drain, the Rev. Calvert Buck, Charles E. Doing, Harry Quinn, president of the District of Columbia Bar Association; Dr. Thomas E. Neal, president of the District Medical Society; E. F. Colladay, president of the District Board of Trade.

Col. Garnett will give a brief history of the club at 6:30 p. m. This will be followed by cocktails, buffet supper and dancing.

In the afternoon there will be a golf contest between eight professionals and eight well-known amateur golf players of the District of Columbia.

Mrs. H. H. Smith Back in Capital

Returns to D. C. After Six Years in Peiping and Canton.

Mrs. Horace Harrison Smith, who has been away from Washington for six years—and for most of those six years, in China, where she lived at Peiping and Canton—has returned this winter to take an apartment with her mother, Mrs. Joseph M. Stoddard, at 2910 Que street northwest. Mrs. Harrison is the former Miss Ruth Stoddard, who made her debut here.

Mr. Smith, who spent last year with his family in Boston, was ordered in August to exciting Shanghai, where he has taken the post of American Consul. His previous positions in China were also with the Foreign Service of the State Department.

Mrs. Smith's two little daughters, Barbara, who is 7, and Deborah, who is 5, will attend school in Washington this winter.

* * * * *

Mrs. Alfred S. Freeman, Mrs. Latimer L. Grimes and Mrs. William MacDonald Miller left for their homes in Steubenville, Ohio, yesterday morning after a visit of a week at the home of Mr. and Mrs. William M. Mooney, 4407 Eighteenth street northwest. Mrs. Freeman and Mrs. Grimes are sisters of Mr. Mooney. During their visit they motored over Skyline Drive and visited Williamsburg, Va.

* * * *

Dr. Sylvester Gruszka, who resides in New York as Polish Consul General there and who also serves as Commercial Counselor to the Polish Embassy here, making frequent trips to Washington in that capacity, will probably be in town for the Pulaski Day Celebration on October 11.

Dr. Gruszka and Mme. Gruszka arrived yesterday in New York aboard the Pilsudski, accompanied by their son. They spent their vacation in Poland and in other European countries.

Najera to Be Guest Of Spanish Committee

The Ambassador of Mexico, Francisco Castillo Najera, and Senora Najera will be guests of honor at the banquet to be given October 12 by the Spanish Committee in Defense of Democracy. The Ambassador will address the gathering which will take place at the Madrillon Restaurant.

The Counselor of the Mexican Embassy and Mme. Quintanilla will also be guests of honor.

Sets Definite Date for Capital Visit

Hessler-Henderson.

DONNA FRANCES ROSSO,

wife of Augusto Rosso, former Italian Ambassador to the United States and now Italian Ambassador to Russia, will come to Washington next week for a visit. Formerly Mrs. Frances Wilkinson Bunker, she is widely known here, having made her home in the Capital for several years before her marriage to the Ambassador last January. Judging from the photograph taken of her when she arrived aboard the Conte di Savoia several weeks ago, she still wears her hair the same way she did when Howard Chandler Christy painted this portrait.

About the Town

With Dudley Harmon

THE HOLIDAYS, always the choicest time for debuts, have been chosen by Mr. and Mrs. Harry Grant Meem to present their daughters, Anne Carroll and Eleanor Eastbourne Meem, to Capital society. They are planning two parties, a tea on Wednesday, November 24, and a dance some time during the Christmas holidays, the date to be announced later.

DUDLEY HARMON.

In times when so many debutantes are making their bows at hotels or even night clubs, it is refreshing to find a mother who prefers the older way of introducing her daughters to the family friends in their own home, as Mrs. Meem plans to do. Her tea will be held at her residence at 230 Thirty-fourth place.

The Meem girls have been seesawing back and fourth on the debut situation, and until recently had not quite decided whether or not to "come out." The fact that they finally decided to does not, however, mean that they are giving themselves entirely over to frivolity this winter. Anne likes to study painting in her spare time, Eleanor goes in for singing and playing the piano, and both are going to keep up with their French.

* * * *

THE CONFUSION about who is coming out here and when, which is characteristic of Washington, where no debutante makes up her mind until the last minute, is gradually clearing away. It had been reported that Sylvia Szechenyi, younger daughter of Count and Countess Laszlo Szechenyi, would follow up her big Newport ball of the summer with another dance in Washington this winter. But the latest news from this particular front says that the Szechenyis have abandoned any such plans, especially after renting their house here to the German Ambassador. There's a chance, however, that she will attend Marsyl Stokes' ball on December 18.

* * * *

HERE'S ANOTHER Washington angle to the mystery of Wye Hall, which is beginning to take on all the characteristics of a "Graustark" or a novel by Baroness Orczy. The Wellesley Hill Stillwell, who owns the Chesapeake island on which the Duke and Duchess of Windsor are rumored planning to live is a former husband of Senora de Espil, wife of the Argentine Ambassador.

Mr. Stillwell is by no means as mysterious as his island. Now in England for an indefinite stay, he originally comes from Chicago, where his father, Homer Stillwell, was president of the Butler General Merchandising Co., and headed the Chicago Association of Commerce. His son, however, no longer has anything to do with Butler Bros., preferring to play golf at the Yale and a Nassau County golf clubs and to divide his time between New York and England. In Manhattan he lives at the Ritz Carlton and is a member of the Union Club.

* * * *

FIVE TO SEVEN: at Helen Brereton's cocktail party for Mary Cowles, whose marriage to Willard Reed will take place October 16. Among guests were Adele Smith, who will manage the art gallery being started by Mrs. Dwight Davis and Mrs. George Garrett; Mr. and Mrs. Robert Franklin Gates—Mr. Gates is leaving Studio House to devote all his time to painting; Betsy Seymore, who has a job at Studio House this year; T. E. B. Howe, Air Attache to the British Embassy; Carolyn Chantry in a yellow outfit with a matching hat; Betty Hardie, in a smart orange and yellow tweed jacket and a black shirt, and Eleanor Patterson Roberts.

NOTES OF SOCIETY

Official and Residential

The Ambassador-at-large, Norman H. Davis, arrived in Washington yesterday from New York City for another brief visit. He is staying at the Carlton.

* * * *

Mme. Babes, wife of the Charge d'Affaires of the Rumanian Legation, will entertain at a tea next Friday afternoon, instead of this afternoon, from 5 until 7 in her apartment, at the Westchester.

* * * *

Capt. W. W. Galbraith, U. S. N., and Mrs. Galbraith are at the Vanderbilt Hotel in New York. Mrs. A. C. Hutchinson and Miss Margaret and Miss Sue Hutchinson, of 3195 Porter street, are also at that hotel.

* * * *

Mr. and Mrs. George H. Harris entertained at dinner last evening for their daughter, Miss Aileen Harris, at their home on Woodland drive. The guests were Mr. and Mrs. W. W. Everetts, jr.; Mr. and Mrs. T. Humphreys Hornor; Mr. and Mrs. G. Maxwell Armor jr., of Baltimore; Mr. and Mrs. Walter M. Edwards; Miss Margaret Lee Ferguson; Miss Romona Vincent; Miss Ella Jesse; Miss Katherine Weaver; Miss Mary Kathryne Spinks; Cecil Beasley; Linus Goyette; Ralph Dement; Charles H. Ruth jr.; John S. McColl and Judson G. Dimling.

* * * *

Miss Lucile Hessick will leave today for Durham, N. C., where she will be present at "home-coming week" ceremonies of Duke University. Miss Hessick was graduated from Duke in the 1937 class.

* * * *

Mr. and Mrs. Frank B. Noyes, of Washington, are stopping at the Ritz-Carlton Hotel in New York.

* * * *

Mrs. J. Bevan Wells has returned to her apartment at the Wardman Park Hotel after a summer spent in Europe. Mrs. Wells was in Warsaw, Poland, for two months, where she was the guest of the United States Consul to Poland and Mrs. Thomas H. Bevan.

Mrs. Bevan accompanied Mrs. Wells home and will be her guest at Wardman for several days.

* * * *

Mr. and Mrs. Arthur C. Perry, who make their home at the Dodge, have visiting them for several days the latter's mother, Mrs. Ross Frederick Wicks, of Newark, N. J.

* * * *

Maj. Aubone Quiroga, of the Argentine Embassy, is at the Ambassador Hotel in New York.

* * * *

Mrs. L. T. Condit, of Northville, Mich., is in Washington to enroll her daughter, Shirley, in National Park College. She is stopping at the Shoreham.

duPont Daughter Weds In New York City

Mrs. Ellen duPont Meeds, daughter of the late Gen. and Mrs. T. Coleman duPont, of Wilmington, Del., was married last night to Robert Wheelwright, of Philadelphia and North Haven, Me.

The ceremony was performed by the Rev. Minot Simons in the apartment of the bride's sister, Mrs. John Willcox Donaldson, in New York City.

Mr. Wheelwright is the son of the late Mr. and Mrs. George W. Wheelwright, of Boston. He is president of the Professional Schools of Landscape Architects and a member of the American Association of Landscape Architects. His clubs include the Harvard and Century of New York.

Mr. and Mrs. Grant Entertain for Sister

Mr. and Mrs. Preston W. Grant entertained at a dinner party in the blue room of the Shoreham last evening for Mrs. Grant's sister, Miss Frances B. Ridgway, and her fiance, John Warden, of Glasgow, Scotland, who will be married tomorrow at St. Margaret's Church.

There were 14 guests.

Opens Apartment.

Mrs. Thomas H. C. Reed has returned from her year and a half of travel through the Orient and has opened her apartment at 2101 Connecticut avenue.

Miss Beale Plans Quiet Wedding

Ceremony to Be Held at St. Asaph's Church Near Philadelphia.

Miss Catrina Forbes Beale, daughter of the late Mr. and Mrs. Forbes Beale, of Washington, has announced the completed plans for her wedding tomorrow to James Page Bowie, son of the late Mr. and Mrs. John Mullikin Bowie, of Mount Oak, Prince Georges County, Md. Only members of the families and a few friends will witness the ceremony, owing to the recent death of the bridegroom's father.

The wedding will take place at noon at St. Asaph's Church in Bala, near Philadelphia, and will be followed by a breakfast at the home of Mrs. William Horstmann, of Overbrook, Pa., godmother of the bride

Miss Josephine Fraley will be maid of honor and the only attendant of the bride. Gwynn Bowie, cousin of Mr. Bowie, will be best man, and ushers include Frederick Fraley, of Philadelphia; Page Bowie Clagett, Floyd Lankford and James M. Sill, of Baltimore.

Since the death of her parents, Miss Beale has divided her time between Philadelphia and this city, where she made her home with Mrs. Truxton Beale and the late Mr. Beale, her cousin.

The ceremony tomorrow will be performed by the Rev. Carl E. Grammer, uncle of Mr. Bowie and former rector of St. Stephen's Church, Philadelphia.

Sherrods Arrive After N.Y. Wedding

Mr. and Mrs. Robert Lee Sherrod, who were married Wednesday at the Fourth Presbyterian Church in New York City, with the Rev. Dr. Benjamin F. Farber officiating, arrived in Washington yesterday, where they will make their home. Mr. Sherrod is with the Washington bureau of Time Magazine.

Mrs. Sherrod was the former Miss Elizabeth Harvey Hudson, daughter of Mr. and Mrs. Robert Fletcher Hudson, of Richmond, Va. Mr. Sherrod is the son of Mr. and Mrs. Joseph Arnold Sherrod, of Thomasville, Ga.

PERFECT BALANCE SHOES

In order to correct the alarming increasing of foot ailments, TURNER'S PERFECT BALANCE last was created—a last for a shoe that will fit more feet, give more support and comfort to them, than any other one last on the market today.

TRY A SAMPLE FITTING IN OUR OFFICE AT NO OBLIGATION

TURNER Perfect Balance SHOES

2d Floor, Westory Bldg., 14th & F
Balto. Office
411 Liberty Bldg.

Teresa Bishop Is Married to W. J. Mileham

Dr. Stockdale Officiates at Ceremony in Mayflower Chinese Room.

Miss Teresa Bishop, daughter of Mrs. Nancy Rust Bishop and the late John Knowles, Bishop of Washington, yesterday became the bride of William J. Mileham, son of Mrs. Vida J. Mileham, and the late William J. Mileham, of Jersey City, N. J.

The ceremony took place at 4 o'clock in the afternoon in the Chinese room of the Mayflower Hotel, the Rev. Dr. Alan A. Stockdale officiating.

Given in marriage by her brother, Francis Rust Bishop, the bride wore ivory satin made on princess lines with a rose point lace yoke and a full long train. Her veil was of Breton lace over tulle and her tiara was made of rose point lace. She carried a shower bouquet of gardenias and lilies of the valley.

Her mother served as her matron of honor and wore turquoise blue velvet that was made of true bands of velvet with a short veil. Her flowers were talisman roses and blue delphinium.

The attendants were Miss Mary Ann Bishop, sister of the bride and Mrs. Suzanne Gerdine Hunter, cousin of the bride. They appeared in coral velvet dresses with hats made of bands of coral and trimmed with short veils.

W. Stokes Sammons served as best man, while the ushers were B. Farrel Titus, Arthur L. Post, Wallis H. Gardella and Warren Dempsey.

The bridegroom is a graduate of Stevens Institute of Technology and the Harvard Graduate School of Business Administration.

LaGorces to Visit Arthur Kudners on Eastern Shore

Dr. and Mrs. John Oliver LaGorce, accompanied by the former pugilist, Gene Tunney, and Mrs. Tunney, were meeting in Richmond today to drive down to Williamsburg. From there they will go to the Eastern Shore of Maryland to spend the week-end with Mr. and Mrs. Arthur Kudner.

Mrs. Tunney is a cousin of Mrs. Henry C. Rowland, of Washington. Mr. and Mrs. Tunney live at Stamford, Conn.

Returns for Winter.

Baron Hans W. von Dreyhausen and Gen. T. A. Ashby-Poley von Krockow have reopened their apartment at the Wardman Park for the winter season.

Society Heads Toward Virginia For Horse Show at Warrenton

Mrs. J. T. Gwathmey and J. North Fletcher to Give Teas Today; Numerous Other Functions Arranged for Colorful Event.

By Elizabeth Ford.

Society will turn out in numbers today for the Warrenton Horse Show.

The Warrenton countryside is buzzing with goings-on. Last evening the opening whistles blew at the dinner given by the Horse Show Association at North Wales in honor of judges and their wives. They are Mr. and Mrs. George H. Timmins, of Groton, Mass.; Mr. and Mrs. W. Brock Fuller, of Milwaukee, and Henry L. Bell, of Bayside, N. Y.

Today at teas to be given by J. North Fletcher, secretary of the show, for judges and officials, and by Mrs. J. T. Gwathmey for Mr. and Mrs. Woodson Hancock, of Valley Forge, Pa., and Mrs. Tobin, guest of Mrs. Spilman at Elway Hall, horses will be the topic. Tonight guests will journey to Sunnyside, where they will be feted at a supper party to be given by Miss Dorothy Neyhart. There also will be a party at Elway Hall in the afternoon.

Latch strings are out by the dozens. You can't turn up a roof without finding at least one or more guests under it. Mr. and Mrs. Melville Church, at Stuyvesant, are entertaining Miss Cassie Tarker, of Bethesda, Md. Mr. and Mrs. A. J. Somerville, of Washington, are the guests of Mr. and Mrs. Ralph McKee, at the Warren Green, and are accompanied by Mr. and Mrs. John J. Payette. James H. Price, Democratic nominee for the governor of Virginia, is being entertained by Col. and Mrs. J. Donald Richards. Mr. and Mrs. William Carter Robertson, of New York, are with Mrs. L. H. Chamberlain. Arthur McCasher, is staying with North Fletcher, and Miss Wilhelmina Kirby, of Bedford Hills, N. Y., is the guest of Mr. Fletcher and his mother, Mrs. L. V. Froment.

At the Warren Green are Mrs. Margot Couzens Chewning, her sister, Miss Betty Couzens, and Miss Margaret Carter, of Birmingham, Mich.

Mr. and Mrs. Amory S. Carhart are entertaining at luncheon today. J. W. Rhodes is arranging a subscription dance for this evening at the Firemen's Hall. Mrs. James C. Hamilton will give a tea after the show tomorow afternoon. The dinner for exhibitors will be tomorow at the Warren Green.

Admiral Brown Expected in D.C.

Planning Vacation in January Before Taking Over at Naval Academy.

Rear Admiral Wilson Brown, now in command of the United States fleet training squadron, stationed in Atlantic waters, and who has just received his new appointment as superintendent of the Naval Academy to succeed Rear Admiral David Foote Sellers, probably will be in Washington next week.

Although Admiral Brown—class of 1902, United States Naval Academy—will not take charge of his alma mater until February 1, he will be released from his present tour of duty January 1, and with Mrs. Brown probably will take a month's vacation.

When he was in Washington in 1934-36 as aide to President Roosevelt, he and Mrs. Brown occupied the house at 3113 Woodley road, now owned by Representative Wadsworth.

Both Admiral and Mrs. Brown came from Connecticut and have a country home, Crosstrees, in Waterford.

A golfer, Admiral Brown was a familiar figure on the links of the Chevy Chase Club. A fanatical fisherman, he accompanied President Roosevelt when he was his naval aide on many a trip. The fish they caught were so-o-o big.

He also did a little angling with former President Coolidge, when as naval aide he also bossed the Presidential brig Mayflower.

Mrs. Brown, herself an artist, is much interested in painting.

Lockes Return.

Mr. and Mrs. Morris Ernest Locke have returned to their home here after several weeks at their summer home at Bar Harbor. They spent the early part of the summer in Europe.

Italian Naval Attache's Wife Sails Tomorrow

The Marchioness of Sant 'Orsola, wife of the Naval Attache of the Italian Embassy, will sail tomorrow on the Conte di Savoia for a vacation in Italy. She will visit her brother at his home near Milan and will spend some time in Rome before rejoining Capt. Cugia at their Wesley Heights home here after Christmas.

The Marchioness will be accompanied by her two young daughters.

Cordial Invitation to
Discriminating Women and Misses
to View Today

THE EXQUISITE EVENING ATTIRE

ON OUR THIRD FLOOR

Important as new Autumn selections, but even more notable as we have assembled these lovely things for this particular time when we are beginning the eighth year in our new store.

JULIUS GARFINCKEL & COMPANY
F STREET AT FOURTEENTH

the new excitement in coat colors . . . .

Natural

. . . . with blending raccoon collar

This casual coat is a natural for football, for town, for country . . . equally becoming to the debutante or her mother. Because of its neutral tone, the dress you wear beneath it may be any autumn color or black. Exquisite quality "natural" camel's hair, beautifully tailored, with a huge collar of finest quality raccoon . . . $79.75.

Other sport coats for women and misses, $16.95 to $139.75.

Erlebacher

1210 F STREET

'Realistic Co-operation' in Far Eastern Crisis Is Advocated Before Twentieth Century Club

U. S. Is Avoiding Extreme Courses, Expert From G. W. Believes.

Interests Insufficient for Direct Action, Dr. Johnstone Says.

By Jessie Ash Arndt.
The Post Club Editor.

Extreme isolation, extreme co-operation and realistic co-operation are the three courses open to this country in dealing with the situation in the Far East, Dr. William Crane Johnstone, professor of political science and dean of the junior college at George Washington University, told the Twentieth Century Club yesterday, addressing its first fall meeting at the Y. W. C. A.

Dr. Johnstone, who is considered among America's foremost authorities on the Orient, advocated realistic co-operation—a policy on which the Administration apparently is embarking, he said—by calling a conference to bring about cessation of hostilities while a new peace system is worked out for the Pacific. This may mean making trade concessions to Japan in return for her relinquishing her designs in China, but these, he believes, should be made in the interest of world peace.

Interests Insufficient Basis for Direct Action

The course of extreme isolation he defined as a policy of cutting ourselves off as far as possible from hostilities, and possibly invoking the neutrality act against both China and Japan; and the course of extreme co-operation, that of invoking economic sanctions against Japan.

"Our economic interests are approximately the same in China, the Philippines and Japan," said Dr. Johnstone. "Our Far East investments are only 5 per cent of those we have in all foreign countries; our trade small in proportion to the world total and we have already made a commitment to give up the Philippines, which represented our chief territorial interests. We have built up a sentimental interest through sympathy with China over a long period of years; our political interest is the general policy of the open door, designed to take care of commerce by equality of treatment. All combined are not sufficient basis for direct action."

"The American security system for the Pacific, developed at the Washington conference, has lasted more than a decade. The situation now is much more tense and complicated than in 1931 when the first effort was made to prevent its collapse. We are now faced with working out a new plan for peace."

Business Meeting Precedes Luncheon

Dr. Johnstone was introduced by Mrs. Karl Fenning, club president, who presided at both the business meeting and program, and he and Mrs. Johnstone were guests of honor at the luncheon which followed.

Mrs. W. W. Husband and Mrs. Edward G. Montgomery were announced at the business session as new members on the Council of Social Agencies with Mrs. Fenning and Mrs. Samuel E. Herrick, chairman of the Civics-Education section, board members of the council. It was also announced that a luncheon would be given Tuesday at the Army and Navy Club in honor of Mrs. Frederick Ernest Farrington, a past president, who will leave soon for a six-month trip to India. Mrs. Edward B. Clark, chairman of the past presidents' committee, will have charge of arrangements.

With Mrs. Fenning and the guests of honor at the head table yesterday were new members and their sponsors. The former included Mrs. Clarence H. Brengle, Mrs. Henry H. Knipe, Mrs. Walter A. Browne, Mrs. Ray H. Everett, Mrs. Hugh H. Bennett, Mrs. Prentiss Wilson and Mrs. George N. Everett. The sponsors were Mrs. Edward G. Yonker, Mrs. Richard E. Claughton, Mrs. Nathan C. Grover, Mrs. Paul Everhardt, Mrs. Leonard L. Harter, Mrs. R. Thomas West and Mrs. Samuel Brosius.

Underwood & Underwood.

Among the officers of the Twentieth Century Club present at the opening meeting yesterday at the Y. W. C. A. were Mrs. Howard G. Nichols, treasurer (left); Mrs. Karl Fenning, president, and Mrs. James T. Jardine, corresponding secretary.

Today's Calendar

Susan Reviere Hetzel Chapter, D. A. R.—Meeting, 3818 Huntington street.

New Jersey State Society—Organization meeting, Room 533, House Office Building, 7 p. m.

Ritualistic Committee, Columbia Chapter, No. 368, Women of the Moose—Moose Hall, 8 p. m.

Women's Alliance of All Souls Unitarian Church—Pierce Hall, 11 a. m. Luncheon, 1 p. m.

District of Columbia League of Women Voters—Luncheon at 12:30 o'clock, Brookings Institution.

Rebekah Lodge — Anniversary meeting, 419 Seventh street; Deputy Grand Sire Burton R. Gaskill, guest speaker.

Hostess at Luncheon.

Mrs. De Voe Meade, of University Drive, College Park, Md., wife of Professor Meade, entertained at luncheon yesterday.

Clara May Downey's
OLNEY INN
OLNEY, MD.
10 miles North of the White House, on Georgia Avenue, extended
FOR RESTFUL ENJOYMENT OF GOOD FOOD and DRINK

Announces Plans for Banquet

MISS JOSEPHINE CARBERRY,
president of Kappa Delta Alumnae Association of Washington, who has announced plans for the annual Founders' Day Banquet to take place October 23.

Ellis Island Committee of City D. A. R. To Meet Tomorrow Night at Willard

The Ellis Island committee of the District of Columbia Daughters of the American Revolution, of which Mrs. Delos W. Thayer is chairman, will meet at the Willard Hotel tomorrow evening.

Activities for the fall include the showing of a motion picture depicting the work carried on by the society at Ellis Island. The committee also has inaugurated a contest in which the winner will be awarded a prize for the best dramatic sketch submitted in connection with D. A. R. work at Ellis Island. Another feature will be a radio program devoted to work of the committee.

The D. A. R. is the only society doing occupational work among detained immigrants, and also conducts an occupational therapy shop in the Marine Hospital there for the benefit of convalescent American seamen and Coast Guardsmen.

Mrs. Brinkley E. Callicott, regent of Louisa Adams Chapter, D. A. R., will entertain officers of the chapter tomorrow afternoon at a luncheon at the Dodge Hotel. Officers of the chapter, in addition to the regent, are: Vice regent, Miss Edith B. Aldridge; recording secretary, Mrs. Mildred Frye; corresponding secretary, Miss Margaret Smith; treasurer, Miss Mary Black; registrar, Mrs. Hazel Hickey; historian, Mrs. Julia Prentiss, and chaplain, Miss Margaret Brown.

The first meeting of the year will be held at the Willard Hotel on October 12, when J. Wallace Talley, executive secretary of the District of Columbia Boy Scout Council, will be the principal speaker. The hostesses for this meeting are Mrs. Sarah Allen, Mrs. Hazel Hickey and Miss Edith Aldridge.

The first meeting of Descendants of '76 Chapter, D. A. R., will be held October 12 at the home of Mrs. E. M. Blackwell, 4711 Twenty-sixth street, north, Arlington, Va. A feature of the evening will be an address by Mrs. George A. Hamilton, of Arlington.

Home From Abroad.

Mr. and Mrs. T. Houghton have returned to Washington after spending a vacation of three months in Europe.

IN-WEAVING
New Process of Repairing Tears on All Woven Materials
(Silks—Linens—Woolens)
SOUTHERN STELOS CO.
613 12th St. N.W. NAt. 8442

Baby's Birthday
Have us make a new photograph today
Underwood & Underwood
1239 Connecticut Ave. Dist. 6429

PAYS OVER 10% NET.
SUBSTANTIAL BRICK HOUSE
GEORGETOWN
House and grounds in fine condition. 10 rooms, 3 baths, automatic heat, 3 fireplaces.
RENT $1,800 PRICE $15,000
Madison Building Co.
Owners
National 9300.

Franklin Cane Sugars
convenient - clean - full weight
5 lbs. 10 lbs.
Granulated Granulated

"Over the Coffee"
A delightful column about things humorous, different and exciting among Washington folks.
—By Harlan Miller
Daily
The Washington Post
NA. 4200

Founders' Fete Of Kappa Delta Set for Oct. 23

Alumnae and Active Members to Attend Sorority Banquet.

Miss Josephine Carberry, president of the Kappa Delta Alumnae Association of Washington, has announced plans for the annual Founders' Day banquet which will be attended by members of the association and college chapters of George Washington and Maryland Universities.

The banquet will be held in the north lounge of the Kennedy-Warren on October 23 at 6:30 p. m. Miss Annabelle McCullough and Miss Regis Dunnigan are in charge of the arrangements.

Among Kappa Delta Alumnae are Mrs. William Bankhead, wife of the Speaker of the House, Mrs. Charles O. Andrews, wife of the Senator from Florida, and Pearl Buck, author.

Kappa Delta, which was founded at Virginia State Normal in Farmville, Va., in 1897, now has 69 active chapters on college campuses all over the United States, and 107 chartered alumnae associations. Of the four founders, two are still living, Mrs. Sara Turner White, of Norfolk, Va., and Mrs. Julia Tyler Wilson, of Charlottesville, Va. Mrs. Wilson, the granddaughter of President Tyler, was present at the Kappa Delta convention in June at Richmond, to celebrate the fortieth anniversary of the sorority. Miss Lorraine Carter was the association's delegate.

In addition to its social activities the alumnae association supports the Kappa Delta National philanthropy at the Crippled Children's Hospital in Richmond where beds and a dental clinic are maintained.

It also gives support to the student loan fund sponsored by the sorority on a national basis. Last osority on a national basis. Last year 20 college women were given these scholarships, and thus enabled to stay in college.

Kappa Deltas who wish to attend the banquet and are not members of the local Washington association have been asked to notify Miss Annabelle McCullough in the Shawmut Apartments.

Call us for Catering & Banquets
Columbia 5042-5072
50
Other Dinners
65c & 75c
13th & Columbia Rd.

COLONY HILL
4407 Hadfield Lane N.W.
KEY AT HOUSE ON CORNER
An exclusive neighborhood of exclusive homes. The gracious dignity and unique charm of this house will appeal to the cultured buyer.
Madison Building Co., Owners and Builders
OPEN DAILY
Drive west of Wisconsin Avenue on Reservoir Road to Hoban Road, about 300 feet beyond 44th Street. And north on Hoban Road to Hadfield Lane.
BOSS & PHELPS
1907—REALTORS—1937

Miss McGee Honored by Curley Club

Banquet at Hotel Ends Series Commemorating 15th Anniversary.

Noted Church Worker Is Presented With Watch, Extolled in Talk.

Miss Mary L. McGee was the guest of honor last evening at a testimonial banquet given by the Curley Club at the Continental Hotel. The occasion marked the close of a series of affairs held by the club commemorating its fifteenth anniversary.

A native of Pennsylvania, Miss McGee, has lived in Washington for years and is employed by the Government. She has devoted much of her time to social, church and philanthropic work, and for her efforts in furthering Catholic education, received the commendation of Pope Pius XI in 1933. In 1934 she was presented with a pearl rosary by the apostolic delegate, the Most Rev. Amleto Giovanni Cicognani, a gift from the Pope.

Miss Dorothy E. Barrett, president of the club, last night presented Miss McGee with a gold watch.

The Rev. Francis J. Kelly, spiritual director, delivered an address in which he lauded her work.

A drama, depicting the history of the club from the time it began, was portrayed by Misses Gertrude and Edith Connor, Miss Helen Herbeck, Mrs. Fabiola M. O'Connell, Mr. and Mrs. Felix H. Kane, jr., James J. Corbett and Frank Pearson. It was under the direction of Miss Kathryn Bowers, chairman of the banquet committee, who also was toastmistress.

Among guests were the Rev. Urban Aldeman of the Capuchin College, Brookland, and the Rev. Joseph T. Kennedy, of Forest Glen, Md.

Seminary Group To Meet Monday

The Washington chapter of National Park Seminary, now known as the National Park College, which includes Baltimore and nearby Virginia and Maryland, will hold its first meeting of this season Monday afternoon. Mrs. Charles McG. Thomas, first vice president of the chapter, will be hostess at her country home on the Darnestown road about three miles beyond Rockville, Md.

Dr. Roy Tasco Davis, new president of the college, and Mrs. Davis will be the guests of honor. Dr. Davis will talk on the school, which will become a junior college.

Mrs. John Payette, chairman of the rummage sale committee, will make a report on the sale to be held this month as the first of the benefits the chapter holds each year. The proceeds go to the Children's Hospital.

Mrs. Payette will be assisted by Mrs. Layson E. Atkins, Mrs. LeRoy Sherman, Mr. Stanley E. Disney, Mrs. Thomas, Mrs. Robert E. Kline, jr., Mrs. John G. Ladd, Mrs. Wilson C. Thompson, Mrs. Richard H. Pretz, Mrs. Herbert Peacock and Mrs. Frank Easby-Smith.

introducing
GRANDSTAND SUITS
for stadium and race events this Fall.
2-pc. Monotone Tweed Suit with bold plaid jacket 59.75
Pasternak
1219 Connecticut Avenue

Lester PIANOS
Last a Lifetime
F. A. NORTH Co.
1231 G ST. N.W.

"Madame Chairman" . . .

By Suzanne.

THE WASHINGTON STORY LEAGUE, whose members "tell stories" and admit it frankly, is already preparing to welcome other story tellers from all parts of the United States at the annual convention here next August. A convention fund is being raised and the first event to this end will be a story recital by the president of the local league, Mary Ellen Dashiell, at the Washington Hotel Tuesday, October 19, at 8:30.

The league held its first meeting of the fall at the Y. W. C. A. last Saturday. Miss Georgie Ramey gave a report of the service through story telling which has been given by league members during the past summer. "Tales of the Woods" was the theme of the evening's program, which included stories by Mrs. Charles Stephenson, Mrs. Jane Donaldson, Ruth E. Barnes and songs by William Nolte, accompanied by William A. Sanderford, and by Mrs. A. M. Burns, accompanied by Mrs. Jane Donaldson.

* * * *

Gilbert Stinger, who has been doing publicity for the National Council for Prevention of War, leaves October 18 for New Haven, Conn., where he will take a position with the Y. M. C. A. With him will go his bride, the present Miss Helen Olmstead, whom he will wed at 3 o'clock tomorrow afternoon at First Congregational Church. Miss Olmstead leaves the office of the Federal Reserve Board, where she is a secretary.

* * * *

MARTHA WASHINGTON CHAPTER, D. A. R., of which Mrs. Eugene Culver is regent, has a novel plan for raising money this season. The members expect to copy and publish U. S. Census and Pension Office records of New Kent County, Va., which lost its records by fire some years ago. The chapter will sell the books and use the proceeds for the restoration of Chestnut Grove, the birthplace of Martha Washington, in New Kent County.

* * * *

A rush tea, at the Hay-Adams House, October 17, and a Halloween party, October 29, are planned by the Krescent Klub, which had its monthly meeting a few days ago with Jean and Mollye Ashensky.

* * * *

MRS. LUTCHER STARKE, of Orange, Tex., grand secretary of Pi Beta Phi, will be an honor guest next Tuesday evening at a supper being given by Mrs. Charles P. Russell, 4900 Western avenue, Chevy Chase, for members of the Alumnae Club.

* * * *

FOLLOWING the meeting of Epsilon Chapter, Phi Sigma Epsilon National Sorority, last night, a miscellaneous bridal shower was given for Marion Fairley, who is to be married to Frank Benson on October 16 at Wallace Memorial Presbyterian Church. The meeting and shower were held at the home of Miss Eunice Allard, 300 Seventh street N., Arlington, Va.

* * * *

THE ENTRE NOUS CLUB will open its season next Monday afternoon with a luncheon at the Highlands. Mrs. Charles P. Keyser, who has been president since the club was organized in 1925 is still its head and will preside. Another officer who has served since the beginning is Claudia Rice Scott, publicity chairman.

The Entre Nous Club devotes itself chiefly to personal welfare work—aiding children and giving a helpful hand to women who are in need of financial assistance for a short time because of illness. Contributions also have been made to Friendship House, the shoe and rubber fund of the P.-T. A. Good Will Industries and the Gospel Mission.

Mrs. Lloyd Biddle, president of the District Federation, will be a guest of honor at the opening luncheon.

Tablet Will Honor Veteran of 1812

Tomorrow at 2 p. m., under the auspices of the D. C. Chapter, U. S. D., 1812, one of its officers, Mrs. Maurice Emerson, will unveil a bronze memorial at the grave of her grandfather, David Bready. The Rev. Guy P. Bready will officiate as chaplain.

David Bready, one of the youthful defenders of the National Capital and of Baltimore City, was born in Frederick County in 1796. During the War of 1812-1814 he enlisted with Captain Nicholas Turbutt's Company of Infantry, Third Regiment, Maryland Militia, serving at the Battle of Bladensburg and in September, 1814, at Fort McHenry.

He was the first leaseholder of Carrollton Manor, in Frederick County. He farmed this great tract of land for a number of years, occupying the old stone manor house (still standing) where all of his children were born.

Later Mr. Bready moved to Montgomery County, purchasing a large estate near Sandy Springs, which he named Montmorency. At his death, in 1869, he was buried in the family plot on the estate.

This property is now the home of Maj. and Mrs. E. Brooke Lee.

THE PERFECT "CLOTHES LINE"
CLEVELAND 7800
FOR HEALTH'S SAKE
SEND IT ALL TO TOLMAN
TOLMAN Laundry
TONIC DRY CLEANING • 5248 WISCONSIN AVE.

Sparkling Crystal
STEMWARE
Monogrammed To Your Order
See the Engraving Being Done!
39c ea.
—The smartest tables are now being set with monogrammed glass . . . And for this low price we'll have a three-letter monogram engraved on any of the following open stock stemware.
Goblets — High Sherbets
Cocktails — Low Sherbets
Wines — Old Fashioneds
5-oz. Footed Fruit Juice Glasses
9-oz. Footed Water Glasses
12-oz. Footed Iced Tea Glasses
Delivery in Three Days on All Monogram Orders.
Kann's—Third Floor
Kann's

Keep in Trim
No boresome exercises, mat and floor work, use of all mechanical equipment, unlimited attendance, use of showers.
ONLY $12.00 MONTH
Emile Health Club
1221 Conn. Ave. Dist. 3616

ARNOLD GALLERIES
1300 G St. N.W.
Antique Jewelry, Silver, Sheffield, Furniture, Mirrors, Brasses, Art Objects and Wedding Gifts.

EVERY DAY
Adds to our list many new friends interested in the very best in furniture. Have you our catalogue? We would like to mail you a copy.
Authentic Colonial Reproductions
BIGGS ANTIQUE CO., Inc.
1317 Conn. Ave. DI. 9429

GORHAM

STERLING SILVER

A Classic Tailored
SHIRT
An Oakley exclusive carefully tailored of washable twill weave celanese with a convertible collar, well-fitted shoulders and ample tuck-in. Offered in aqua, russet, dusty rose or white, it adds a bright touch of color and smartness to Fall suits.... 4.95

Forrest Oakley INC.
FOR CORRECT SPORTSWEAR
1313 Connecticut Avenue

TRADE MARK REGISTERED
Opening Fall Sale
By Catalogue
At Public Auction
Within Our Galleries
715 THIRTEENTH STREET
TRADE MARK REGISTERED
Tuesday, Wednesday, Thursday, Friday and Saturday
October 12th, 13th, 14th, 15th and 16th, 1937
AT 2 P. M. EACH DAY
Embracing Antique and Modern Furniture, Oriental Rugs, Silverware, Jewelry, Paintings, Linens, Draperies, Steinway Baby Grand Piano, Fireplace Brasses, Imported China and Glass, Bric-a-Brac, Embroideries, Etc.
From the
Robert Fitch Shepard Estate,
the John C. Wilkinson Estate
Robert W. Burton, Attorney
Several Prominent Local Owners and Others
ON EXHIBITION
Saturday and Monday
October 9th and 11th
Catalogues on Application to
C. G. SLOAN & CO., Inc.
ESTABLISHED 1891 Auctioneers

Our faith in Washingtonians was justified

Five months ago, when we opened our store, we said:

"—We believe that furniture should possess charm, distinction, the qualities of a work of art.

"—We believe that Mazor Masterpieces offer all this—and more—to the people of Washington.

"—We believe that the people of Washington will appreciate and want to own the finest furniture that master designers and master craftsmen can create."

Facts have proven we were right.

MAZOR Masterpieces
FINE FURNITURE & DECORATIONS
911 SEVENTH STREET N.W.

Pontoon Bridges Lead to Shanghai; Nobel Prize Winner Here

The Post is the only daily morning paper in Washington with A. P. WIREPHOTO Service.

Associated Press WIREPHOTO.

Aimee duPont Elopes With Jockey

Reports from Richmond, Va., told of the elopement of Aimee duPont, sister of Mrs. Franklin D. Roosevelt, jr., and daughter of Mr. and Mrs. Eugene duPont, who was married at Baltimore to Walter F. Wickes, jr., prominent amateur rider. They are shown above in photo made last August.

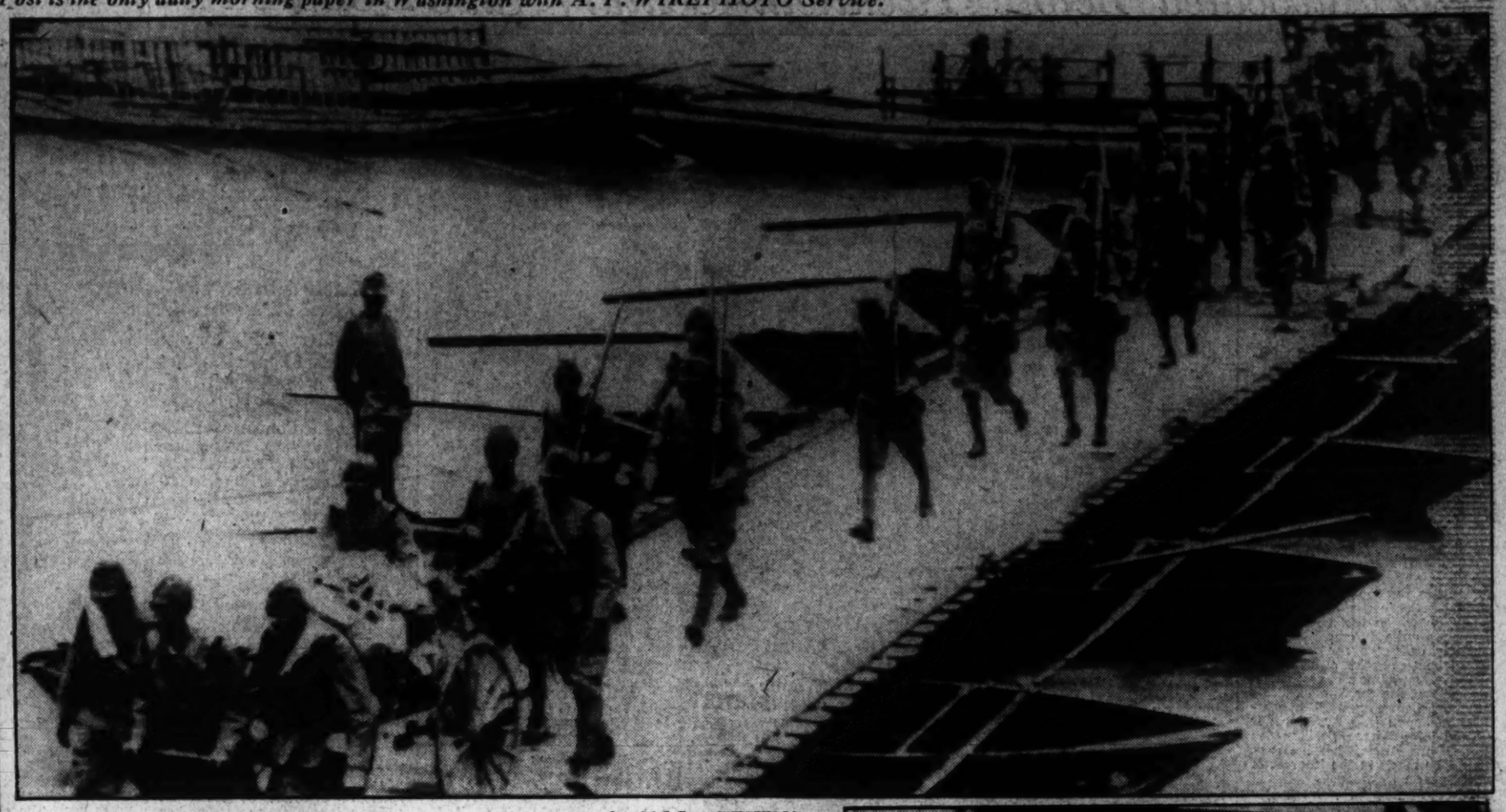

Associated Press WIREPHOTO.

Japs Use Pontoon Bridge In Pursuit of Retreating Chinese

Bridges across a number of creeks and canals on the outskirts of greater Shanghai were blown up by retreating Chinese who fled before Nippon's artillery fire. Japanese engineers replaced them with pontoon bridges, such as that shown above.

Wide World Photo

California Beauties Help With Grape Harvest

Vivian Coe and Ruth Seeley almost knee-deep in the first load of grapes gathered from the Italian vineyards at Guasti, the largest grape acreage in the world. Four hundred tons of the grapes were harvested the first day.

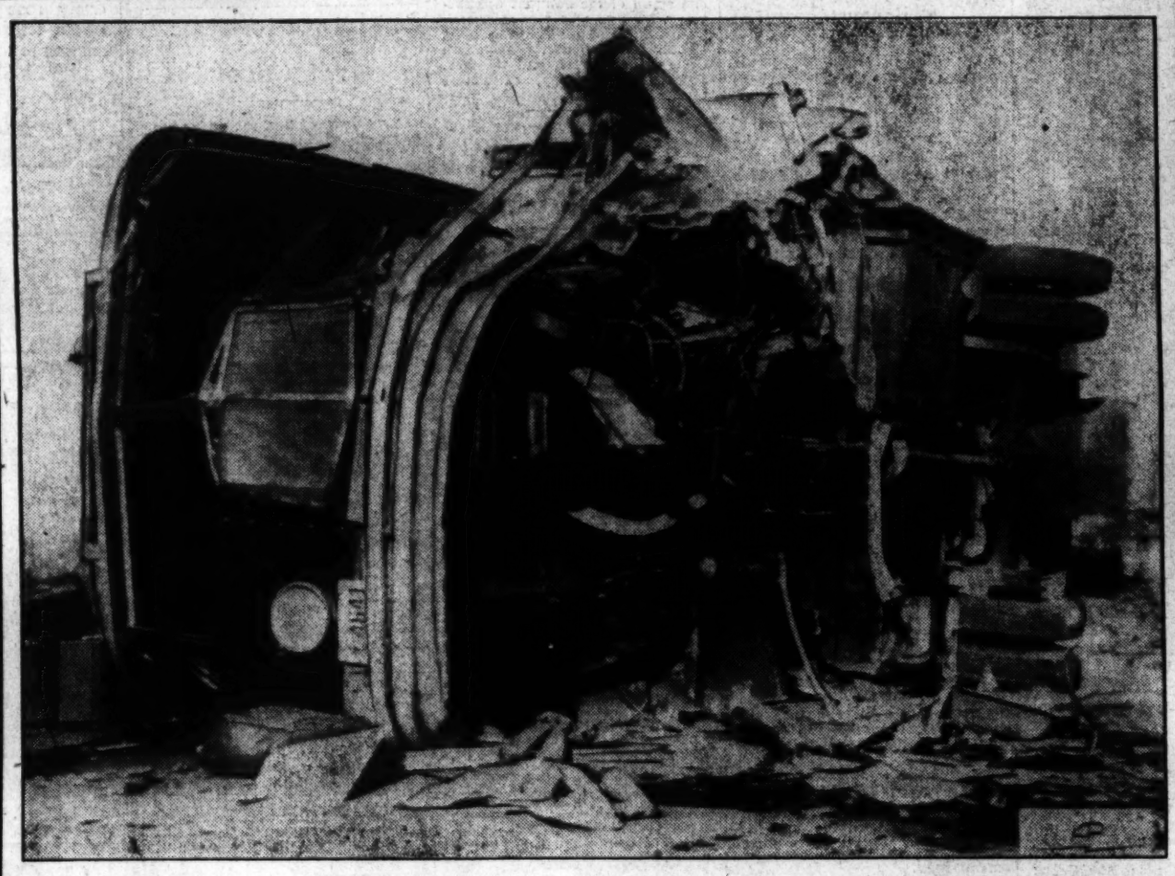

Associated Press WIREPHOTO.

Motorist Killed In Collision With Bus

The driver and 13 passengers of this overturned bus were injured in a collision with an automobile near St. Louis yesterday. The owner of the automobile, who was alone in the machine, was killed instantly.

Will It Come to This?

This is what the Abraham Lincoln statue looked like from 1868, when it was dedicated, until 1921, when a short pedestal was substituted after remodeling of the courthouse. Continued vandalism upon the statue, particularly the right hand, may result in its being sent skyward once more to frustrate further damage.

Associated Press WIREPHOTO.

Arrives in U. S. For Swedish Celebration

Thedar Svedberg (left), Nobel prize winner in physics, shown with Martin Kastengren, Swedish consul general, as he arrived in New York to start a tour of American universities.

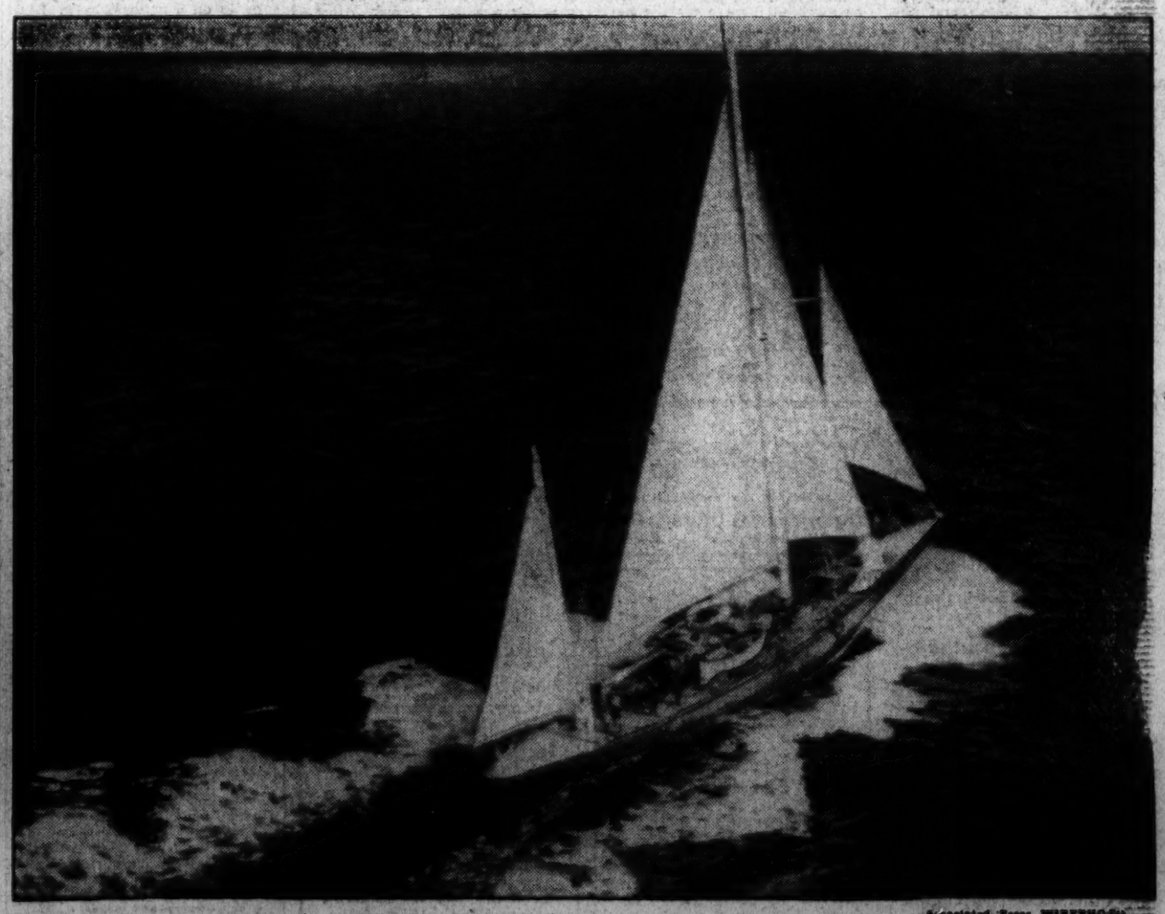

Associated Press WIREPHOTO.

Yacht Endeavour I At Journey's End

The costly craft which was lost in the Atlantic for many days after losing her towing yacht during a storm, shown in the English Channel near Southampton after her eventful trip from America. She is sailing under her own power.

Mrs. Lifur Beats Mrs. Hill, 2 and 1, in Women's Golf Title Play

The Washington Post Sports

****X WASHINGTON: FRIDAY, OCTOBER 8, 1937 19

YANKS WIN SECOND, 8 TO 1

Wirephoto: Bill Dickey Forced at Second

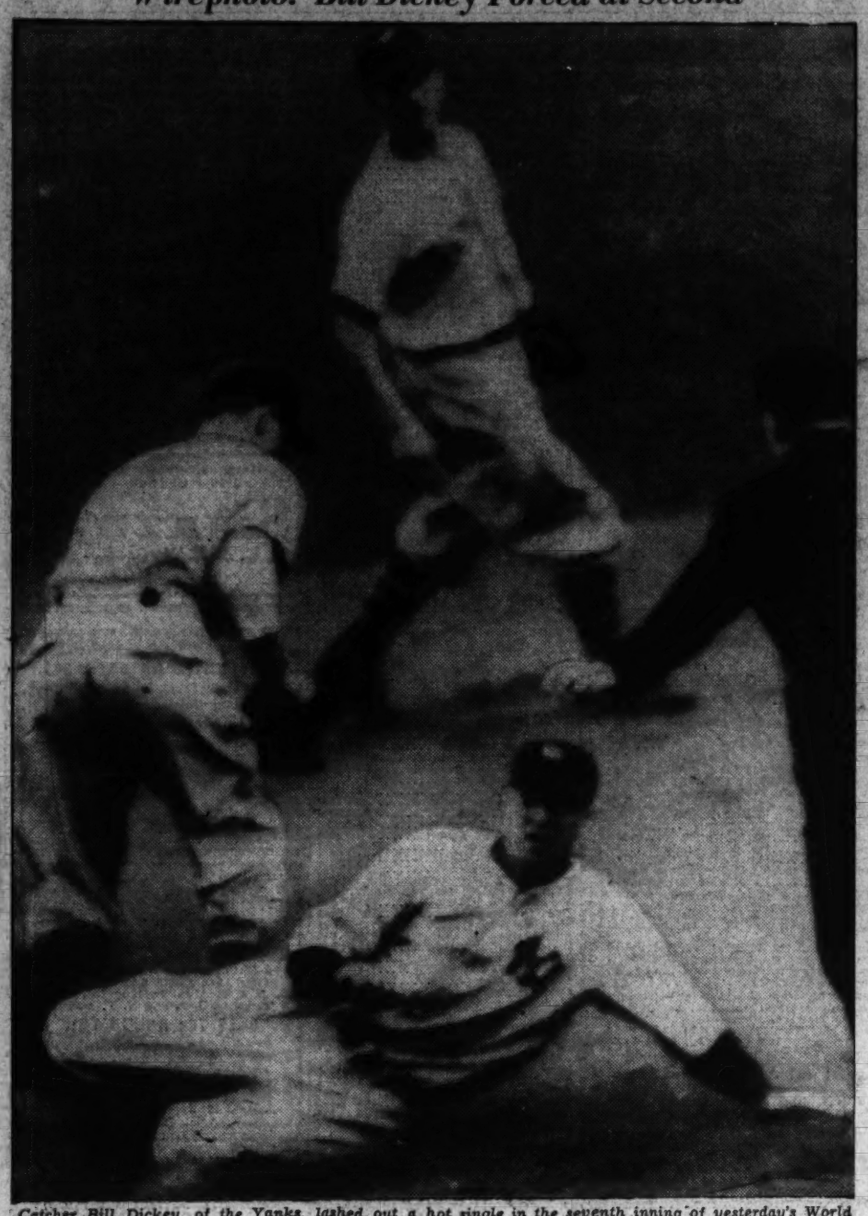

Catcher Bill Dickey, of the Yanks, lashed out a hot single in the seventh inning of yesterday's World Series game, but later was forced out at second on Selkirk's blow to Bartell. It was a pretty stop by Bartell who threw to Whitehead (shown covering the bag). Bartell is in the background.

Mrs. Lifur Proves Jinx To Mrs. Hill

Beats Kansas City Golf Star, 2 and 1, in Title Play.

By Kenneth Gregory,
Associated Press Sports Writer.

Memphis, Tenn., Oct 7.—The old "13" jinx had its inning today with Mrs. Opal S. Hill, the veteran Kansas City golfing star who seriously thought this was going to be her lucky year in quest of the Women's National Championship.

As a chilly, gale-like wind swept across the Memphis Country Club course today, Mrs. Hill saw her hopes fade for the thirteenth time when Mrs. Gregg Lifur, former California champion from Pacific Palisades eliminated her in the quarter-finals.

Mrs. Lifur, a steady stroking player who came south with a fine record on the coast, was joined in the semi-finals set up by Mrs. Estelle Lawson Page, of Greensboro, N. C., Miss Patty Berg, of Minneapolis, and Miss Kathryn Hemphill, of Columbia, S. C.

To the surprise of a large gallery, Mrs. Hill faltered badly after stroking to a 3-up lead through the first seven holes and lost the verdict to Mrs. Lifur 2 and 1.

Mrs. Page Advances.

Mrs. Page, tournament medalist for the second consecutive year and now ranked as a prime choice to win the championship for the first time, advanced with a 2 and 1 decision over Mrs. Dan Chandler, of Dallas, Tex.

The North Carolina star, whose game has bordered closely on par since the tournament began, was paired against the youthful Miss Hemphill. Miss Hemphill, a semi-finalist last year, turned back Mrs. Charles Newbold, of Wichita, the Kansas champion, 4 and 3.

It was a close call for Miss Berg, runner-up in 1935 for the crown, in triumphing over Mrs. Helen Lawson Shepherd, of Los Angeles. Miss Berg plays Mrs. Lifur in the other half of the semifinal.

After gaining a 5-up advantage over the veteran California star through nine holes, the freckle-faced Minnesota "kid" began missing shots and short putts, and was only 1 up going to the eighteenth.

Miss Berg Gets Par.

With dusk falling and the gallery jammed around the home green, Miss Berg fired a great approach shot 12 feet from the cup to win with a par as Mrs. Shepherd drove into the rough and took 3 to reach the green.

The attractive Miss Hemphill, after batting out a par 39 on the outgoing 9 was only 1 up against Mrs. Newbold, who yesterday sprang another of the tournament upsets in beating Mrs. Glenna Collett Vare, of Philadelphia, six times a former champion.

But entering the incoming stretch, Miss Hemphill fired 3 birdies and 2 pars to end the proceedings on the fifteenth green.

Mrs. Page also had trouble in mastering Mrs. Chandler. After staging the greatest exhibition thus far on the outgoing 9 with a neat 37, 2 under par, and annexing a 4-up advantage going to the tenth, Mrs. Page had to ram down a 30-foot putt on the seventeenth to beat Mrs. Chandler.

Oarsmen to Vie.

Syracuse, N. Y. Oct. 5. (U.P.)—For the first time in the history of rowing at Syracuse University, Syracuse oarsmen will engage in fall competition, it was announced by Athletic Director Lew Andreas. An eight-oared race will be held with the University of Toronto on October 23.

Wirephoto: Ruffing's a Hero Now!

Some months ago when Red Ruffing (left) was a Yankee holdout he and Col. Jacob Ruppert (right) weren't so friendly. His victory today seemed to have put the boss in a good humor. Notice Col. Jake's arm around his "favorite" pitcher!

"Atta boy, Daddy!" Ruffing is even a hero in his own home. He was welcomed after the game last night by his son, Junior (left), and Mrs. Ruffing. "Gee what big muscles you have, Daddy!" Junior exclaims.

Cliff Melton Is Victim of Batting Bee

Red Ruffing Helps Cause by Driving in 3 of Team's Runs.

By Alan Gould.
Associated Press Sports Editor.

Yankee Stadium, New York, Oct. 7.—The World Champion Yankees today exploded the last thin vestiges of the myth that they can be beaten by good left-handed pitching. Simultaneously and by the characteristic strategy of the booming baseball they shellacked the Giants for the second straight day by the same score, 8 to 1, and moved majestically in the direction of their second straight World Series conquest.

The Yankees gave towering Cliff Melton the same rough treatment this afternoon that they handed to the renowned Carl Hubbell the day before. The only difference was that they got their attack underway quicker and spread it out over three innings, instead of just one. They drove the rookie southpaw from the box in the fifth, routed Harry Gumbert in the sixth, and coasted home comfortably behind the effective pitching of their burly right-hander, Charley (Red) Ruffing.

While the Yankees were blasting an even dozen hits off the combined pitching of Melton, Gumbert and Dick Coffman, Ruffing scattered the Giants' seven hits, struck out eight batsmen, and squelched a last-inning rally in which the Giants filled the bases, with two out.

Ruffing not only registered his first World Series triumph since 1932, meantime making amends for two false starts against the Giants a year ago, but his bat struck the most decisive blows for the World Champions.

Drives in Three Runs.

The big right-hander, most stubborn holdout in the majors last spring after demanding an extra $1,000 for his hitting ability, drove home three of the Yankees' eight runs with a pair of rousing hits. His first blow climaxed the Yankee uprising against Melton in the fifth, drove in what proved to be the winning run, and knocked the gangling southpaw from the box. Ruffing's second hit was a two-bagger against the left field barrier that brought two mates across, in the sixth, and knocked Gumbert off the mound.

The Giants, as in the first game, had taken a one-run lead, produced in the opening frame by Dick Bartell's flukey two-bagger and Mel Ott's single to right, only to have their pitching defense crack up under the explosive power of the Yankee bats.

National League hopes lasted through only four innings this afternoon, one less than the day before. Then came the blow off as the Yankees scored twice in the fifth,

Continued on Page 16, Column 1.

This Morning

National Loop Idols Have Clay Feet!

By Shirley Povich.

New York, Oct. 7.—Among other things the Yankees are proving in this World Series is that there is something suspiciously clay-like about these National League idols, the Giants. And the evidence is not confined to the fact that the Giants have been able to make only two runs, one of 'em tainted, in the 18 innings the Series has progressed.

POVICH.

The Yankees have not only beaten the Giants' best pitchers and reduced the National Leaguers' batting attack to the next thing to absolute minimum, but they are raising a tremendous doubt about the managerial acumen of Will Terry, the so-called National League genius.

Only twice in this World Series has Terry attempted anything of note along strategical lines and at this writing he has an average of exactly .000 both of his managerial stratagems not only went awry, but seemingly were founded on no less than stupid premises.

* * *

The sixth inning today brought forth Terry's worst managerial debacle. It was at a time when the score read only 4 to 1 in favor of the Yankees and the Giants were apparently still in the ball game. At least it was not at the point where the Giants were forced to despair of victory. They had won tougher ball games, as has every other club, when the situation has been even darker than 4 to 1 in the sixth inning.

* * *

George Selkirk was on second base after his double and one was out. Tony Lazzeri, right handed hitter was at bat, and Harry Gumbert, the Giant right hander, was pitching. Awaiting his turn in the little circle between the dugout and the batter's box was Charley Ruffing Gumbert's first pitch came sailing toward Lazzeri and it was deliberately wide of the plate. Apparently Terry had ordered his pitcher to walk Tony.

* * *

When the significance of that plan dawned upon the customers, a wave of gasps swept the incredulous stands. It was incredible, but it was being done deliberately. Terry was ordering Gumbert to pass Lazzeri in order to pitch to Ruffing.

* * *

Well, any Griffith Stadium fan could have told Terry that he was a fool. That one should never pass Lazzeri to pitch to Ruffing. That American League managers had long since learned the folly of that. Lazzeri had made two hits earlier in the proceedings today, it's true, but Ruffing had not been exactly helpless. Among other things he had driven in the run that put the Yankees in a 2-1 lead with a sharp single to left.

* * *

Anyway, as I was saying, any American League fan could have told Terry that Ruffing is a more

Continued on Page 22, Column 1.

Chisox Even Series, Beat Cubs by 3-1

Kennedy Stops National League Hitters; Bill Herman Hurt.

By William Weekes,
Associated Press Sports Writer.

Chicago, Oct. 7.—Lloyd Vernon Kennedy choked off the Cubs' heavy artillery with three hits today to conquer the National Leaguers, 3 to 1, and hoist the White Sox to even terms in the second game of Chicago's twenty-second city baseball championship series.

The Cubs' big guns, which yesterday raked Ted Lyons and Bill Dietrich for 15 hits and a 7-to-3 triumph in the opening skirmish, were almost futile against the husky fast baller today. In fact, none of the Cubs' three hits figured in the scoring of their lone run. While Kennedy, who fashioned a no-hit, no-run masterpiece against Cleveland two years ago, was allotting a double to Billy Herman and a pair of singles to Linus Frey, the Sox clipped Curt Davis and Charley Root for nine, five of which were used in the manufacture of runs.

Jimmy Dykes' Sox delighted 9,481 thoroughly chilled fans in Comiskey Park by grabbing the lead in the fourth when Mike Kreevich opened with a single and subsequently scored after another single by Dixie Walker and Rip Radcliff's double. The margin held up until the eighth as Davis, with the aid of sharp fielding, turned back threats in the fifth and sixth.

Cubs.	AB	H	O	A	White Sox	AB	H	O	A
Hack,3b...	4	0	0	1	Piet.3b.2b.	4	1	2	5
H'rman,2b	3	1	2	1	Kreevich,cf	4	1	2	0
St'nback,lf	1	0	1	0	Walker,rf..	3	2	2	0
D'arese,rf..	4	0	2	0	Radcliff,lf.	3	1	2	0
Hartnett,c	1	0	3	1	Appling,ss.	3	1	4	2
Ca'retta,1b	4	0	5	1	Bonura,1b.	3	1	9	1
Marty,cf...	4	0	1	0	Hayes,2b..	3	0	1	2
Galan,lf,2b	3	0	5	1	‡Rosenthal	0	0	0	0
Frey,ss...	4	2	3	4	Berger,3b..	0	0	0	0
Davis,p...	2	0	2	3	Sewell,c....	4	1	4	0
*O'Dea....	0	0	0	0	Kennedy,p.	4	1	1	2
Root,p....	0	0	0	0					
†Collins..	1	0	0	0					
Totals..	31	3	24	12	Totals..	31	9	27	12

*Batted for Davis in eighth inning.
†Batted for Root in ninth inning.
‡Batted for Hayes in eighth inning.

Chicago (N. L.).... 0 0 0 0 0 0 0 1 0—1
Chicago (A. L.).... 0 0 0 1 0 0 0 2 x—3

Runs — Stainback, Kreevich, Walker, Bonura. Errors—Galan, Hartnett, Appling. Runs batted in—Radcliff, Sewell (2). Two-base hits—Herman, Radcliff, Bonura. Stolen base—Stainback. Sacrifice—Radcliff. Double plays—Frey to Herman to Cavarretta; Davis to Cavarretta. Left on base—Chicago (N. L.), 8; Chicago (A. L.), 9. First base on balls—Off Davis, 2; off Root, 2; off Kennedy, 5. Struck out—By Davis, 1; by Kennedy, 3. Hits—Off Davis, 9 in 7 innings; off Root, 2 in 1 inning. Losing pitcher—Root. Umpires—Sears (N. L.), at the plate; Quinn (A. L.), at first; Pinelli (N. L.), at second; Summers (A. L.), at third. Time of game—One hour 44 minutes.

Hardwick Shifts Navy Line-up

Annapolis, Md., Oct. 7.—Head Coach Hank Hardwick, of the Navy team, has decided upon several changes in the line of the eleven which will start against the University of Virginia here Saturday afternoon. These changes have been indicated during the scrimmages of the present week.

Hardwick will start the regular backfield of Frank Case, Bill Ingram, Allan McFarland and Bob Antrim, but stated that he intends to make considerable use during the game of the second backfield, which made such a good showing against Citadel and has continued its good work in practice this week.

Peace Moves Are Menaced By Yank Guns

By H. I. Phillips.
Special Dispatch to The Post.

Yankee Stadium, Oct. 7.—The mystery of this World Series is why the Department of State doesn't interfere.

As long as Washington is denouncing people for "action inconsistent with the principles which should govern human relationships," how can it exempt the Yanks?

What's the difference in the war over there and the war over here anyhow? In both cases it is a matter of cold-blooded murder without a formal declaration of war.

And what makes the Yanks a standout for official disciplinary action by all humanitarians is that they have now come out for standardization of their victories.

They are turning 'em out to a pre-cast and blue-printed score. It was a size 8-to-1 model Wednesday and it was the same size today.

It was all done in the sixth inning Wednesday and most of it in the sixth inning again this afternoon. There is a rumor today that Henry Ford has taken over the direction of the series.

The Yanks departed from the plans a little by giving the Giants their one run sooner than they did in the first game, but this was the only respect in which they departed from the fixed routine.

It is understood the sixth inning will be sponsored hereafter by the National Adding Machines Corporation.

The Ruppert roughnecks started bombing operations in the fifth, but suspended operations after a gain all along the line on rumors that Secretary Hull wanted them on the telephone.

They resumed blasting in the sixth, however, and it was just yesterday's inning done in technicolor.

If a pitcher gets as far as the sixth against the Yankees this year it is par for the distance.

Mountaineer Melton of the Giants was taken out in that inning today just as Hubbell on Wednesday, dazed, groggy and repentant.

It was another cruel demonstration of the fact that baseball and modern warfare know no such word as brother. Melton was once a member of the Yankee team. He slept and ate with them.

Today the Yanks cut out everything but the eating.

Melton had been doing very nicely up to the fatal moment when his old buddies decided nobody has any business fooling around a powder magazine with a blowtorch on the ground of former companionship.

Gumbert and Coffman, Giant pitchers, seem to be on permanent assignment with the ambulance unit in this series. They come rushing to the rescue in all emergencies.

Gumbert evidently just steps in to identify the outlaws and make sure there has been no change in locale or personalities.

Copyright, 1937, for The Washington Post.

Colonials to Face Wesleyans Tonight as Improved Eleven

Team That Crushed Wake Forest Last Week Presents Real 'First' Team, Which Is Labeled Powerful Scoring Machine.

By Bob Garrison.

A smoother, more powerful George Washington eleven than the one that crushed Wake Forest last week in its inaugural will trot out on the pock-marked greensward of Griffith Stadium tonight to have it out with West Virginia Wesleyan. The kick-off is scheduled for 8 o'clock.

The wrinkles and rough spots so evident in the curtain raiser have disappeared to a large extent after a week on the coaching ironing board of Jim Pixlee and his assistants. There may be some new rumples tonight, but they'll be as scarce as Giant World Series victories—the coaches have seen to that.

Tonight also will afford the fans their first glimpse of the real "first" team representing the downtown team. Last week's game was conducted along more or less experimental lines, but the eleven young men designated to start tonight's constitute the pick of the squad.

Yurwitz Starts.

Pete Yurwitz, who gave a sensational performance at end against Wake Forest last week, has been inserted in the regular line-up at left end for Morris, and Ted Cotguard, will start in place of Izzy Tingham, the Colonials' watch-charm Weinberg at right guard tonight. Another notable addition will be Jay Turner at fullback, who played only sparingly last week because of a bad leg.

With him in the backfield will be Bruce Mahan at quarter; Joey Kaufman and Bob Nowasky, halves. A couple of changes have been made in the line, notably at tackle, where Keahey is replacing Shiering. Otherwise the forward wall will be the same. Morris and Berry are scheduled to start at end; Rebholz at the other tackle; Weinberg and Renzaglia, guards, and Hallberg, center.

The Colonials are qutoed at 5 to 2 to take the game, inasmuch as the visitors' scoring punch has been nothing to write home about thus far, while scoring seems to be one of the Pixlee party's strong suits.

G. W. Lineups.

G. W. U.	Position.	W. Va. Wes'n.
(35) Morris	L.E.	Broadwater (85)
(34) Keahey	L.T.	Mike (94)
(22) Renzaglia	L.G.	Dean (80)
(43) Hallberg	Center	K.Moore (91)
(41) Weinberg	R.G.	Ciccone (86)
(49) Rebholz	R.T.	Gatekie (92)
(39) Berry	R.E.	Campbell (97)
(18) Mahan	Q.B.	Coleman (83)
(31) Kaufman	L.H.	Weber (84)
(28) Nowaskey	R.H.	Mackey (81)
(45) Turner	F.B.	Mullen (87)

Reserves.

George Washington—Borden (24), Canning (56), Carrier (17), Carroll (44), Cottingham (42), Eberle (25), Faris (37), Hoagland (52), Hoge (48), Holt (38), Jones (47), Merka (46), Nicksick (19), A. Nowaskey (20), Nordquist (15), Pattersen (40), Richardson (10), Sampson (26), Sasser (57), Schiering (51), Stapleton (22), Tihila (21), Yurwitz (50).

West Virginia Wesleyan—W. Wilson (10), Grubb (11), Rickards (12), Andrick (15), Jones (14), Steele (15), Thurman (19), Scanlon (17), J. Moore (18), Gwinn (19), Walker (20), Tennant (22), Cain (23), B. Wilson (24), Cutney (25), Gatewood (26), Peters (27), Snyder (42), Crouser (45), Gilmore (80), McKown (82), LaBay (83), Cool (90), Orr (93), Kurlinski (95), Branchik (96).

Officials.

Referee—H. E. Armstrong (McDonough). Umpire—Paul Menton (Loyola). Head linesman—F. H. Goff (Lebanon Valley). Field judge—Brook Brewer (Maryland).

World Series Box Score

Second Game.

GIANTS	AB	R	H	O	A	E	YANKEES	AB	R	H	O	A	E
Moore, lf...	5	0	2	2	0	0	Crosetti, ss..	5	0	0	1	4	0
Bartell, ss..	4	1	2	3	5	0	Rolfe, 3b....	5	0	0	0	3	0
Ott, 3b	4	0	1	2	1	0	DiMaggio, cf.	4	1	2	4	0	0
Ripple, rf...	4	0	0	0	0	0	Gehrig, 1b..	2	1	1	11	0	0
McCarthy, 1b	4	0	0	8	1	0	Dickey, c...	4	1	2	8	0	0
Chiozza, cf..	4	0	1	3	0	0	Hoag, lf....	4	2	1	2	0	0
Mancuso, c..	4	0	0	4	0	0	Selkirk, rf...	4	2	2	1	0	0
Whitehead, 2b	3	0	1	2	3	0	Lizzeri, 2b..	3	1	2	0	2	0
Melton, p...	1	0	0	0	0	0	Ruffing, p...	4	0	2	0	2	0
Gumbert, p..	0	0	0	0	0	0							
Coffman, p..	1	0	0	0	1	0	Totals ...	35	8	12	27	11	0
*Leslie	0	0	0	0	0	0							
Totals ...	34	1	7	24	11	0							

*Batted for Coffman in 9th.

Score by innings:

GIANTS ..... 1 0 0 0 0 0 0 0 0—1
YANKEES ..... 0 0 0 0 2 4 2 0 x—8

Runs batter in—Ott, Selkirk (3), Ruffing (3), Dickey, Hoag. Two-base hits—Bartell, Hoag, Selkirk, Ruffing, Moore. Double play—Bartell to Whitehead to McCarthy. Left on bases—Giants, 9; Yankees, 6. Earned runs—Giants, 1; Yankees, 8. First base on balls—Off Melton, 1 (Gehrig); off Gumbert, 1 (Lazzeri); off Coffman, 1 (Gehrig); off Ruffing, 3 (Melton, Whitehead, Leslie). Strikeouts—By Ruffing, 8 (Moore, Ripple, McCarthy, Bartell (2), Chiozza, Coffman, Mancuso); by Melton, 2 (Crossetti, Dickey); by Gumbert, 1 (DiMaggio); by Coffman, 1 (Crosetti). Hits—Off Melton, 6 in 4 innings (none out in fifth); off Gumbert, 4 in 1 1-3 innings; off Coffman, 2 in 2 2-3 innings. Umpires—Barr (N. L.), plate; Basil (A. L.), first base; Stewart (N. L.), second base; Ormsby (A. L.), third base. Losing pitcher—Melton. Time—Two hours 11 minutes.

WEST
SIDNEY WEST INC.
14th and G Sts.

IF you want custom clothes and don't want to pay custom prices, then you want WEST-FRUHAUF Clothes . . . They've all the tailoring refinements, the niceties of fit and finish—plus the added advantage of being ready-to-put-on. See them!

WEST-FRUHAUF
62-POINT HAND TAILORED
SUITS FOR MEN
$55 to $95

SIDNEY WEST, Inc., 14th & G
EUGENE C. GOTT, President

Take Care of That Cold at RIGGS TURKISH BATHS
816 G St. N.W.

Here are two good Blended Straight Rye MARYLAND WHISKIES

OLD JUDGE
$1.33 pt.
$2.58 qt.
90 PROOF

All American Whiskies
MELROSE
$1.75 pt.
$3.45 qt.
90 PROOF

All American Whiskies
RECORDS & GOLDSBOROUGH, Inc.
BALTIMORE, MARYLAND
ESTABLISHED 1885

BLUEFIELD CAPTURES LAUREL FEATURE RACE

Filly Races To Wire in Photo Finish

W. E. Snyder's Petard Takes Seventh at $10.80 Mutuel.

By Walter Haight.
A Staff Correspondent.

Laurel, Md., Oct. 7.—The Shandon Farm's Bluefield, a busy filly since arriving in Maryland, fought her way to her first victory of the fall season, taking a thrilling photo decision from Airegla, an odds-on favorite, in today's feature race. The 6-furlong sprint, named the North Beach Purse, drew a field of six and Airegla was bet as if the race had already been run. But after the negative had been consulted by the judges, Bluefield's No. 2 was flashed on the board and the chosen backers sprinted for the win lines to collect a $39.10 mutuel.

Bluefield and Airegla fought it out eight lengths in front of Noticing, a long shot, which came from the rear of the field to close with a rush.

Airegla did the expected by bounding to the front soon after the start, but despite the fact that he had the whole track to chose from, Jockey Joe Renick kept the Bubbling Over filly along the rail, where the going was still seggy and holding. In contrast, Jockey Parke took Bluefield to the center of the oval, where he put her to the whip and she gradually wore down her rival.

The track was rated as heavy, but the sky was clear and 9,000 witnessed the sport. Bluefield's time was a poor 1:15 2-5.

The daily double with Mintson and Baby Way the factors paid $139.

Running in the buggy-horse time of 1:18 2-5 for 6 furlongs, the Brandon Stable's Mintson led 11 other $2,000 selling platers to the wire in the first race to bring his backers a $15.20 mutuel. Affirmation, a field horse, chased the winner most of the way. My Buddy, at 55-1, was third.

Early Brown swept into first position to the surprise of the crowd in the second race, triumphing by a length to the tune of a $44.40 mutuel. Coming up on the outside entering the stretch, Apprentice Jockey A. Clutter drove the filly along and she won by a length from Torquil. Goldspray took third money in the group of ten.

Racing Selections

Rockingham.

1—Telling Them, Crack Mortgage, Nudge.
2—Millimeter, Twosome, Catchall.
3—Idle Money, Beveau, Balmscan.
4—Superwick, Company, Mill Pond.
5—Bonnie Buzz, Sir Reg, Apprentice.
6—Sun Abbot, Melaurus, Moralist.
7—One Chance, Hurtle, Bulstrode.
8—Aureate, Red Label, Eyes Up.
Best bet—Bonnie Buzz.

Jamaica.

1—Gold Buckle, High Mart, Devils' Face.
2—Silver Fleece, Seawick, Sevara Glen.
3—Fixey Bell, Spa Madness, Miccadonna.
4—Gaze Stable entry, Valedictorian, Merry Maker.
5—Easter Holiday, Spanish Sky, Sea Voyage.
6—Fitter Pat, Spartan Lady, Perfect Devil.
7—Sun Archer, Chief Yeoman, Fight Talk.

Keeneland.

1—Shady Brook, Headley entry, Lapiena.
2—Sweet Shawno, Rose K., Maryann D.
3—Trapnell, Time to Pay, Westy's Hero.
4—Pert Laddie, Trickwick, Calumet Maid.
5—War Fellow, Broadway, Old Nassau.
6—School Mom, Navarre, Royal Reign.
7—Naughty, Per cent, Catnap.
Best bet—Easter Holiday.
—Louisville Times (F).

Sportsman Park Results.

By the Associated Press.

FIRST—Five furlongs; purse, $600; claiming; 3-year-olds and upward.
Two Tricks, 107 (Cowley).. 17.00 6.40 5.20
Full Up, 110 (T. P. Martin)..... 3.40 3.40
Beau Bow, 110 (Leyland) 22.00
Ito, Getabout, Hatty, Jesting Lady, Ann Joy, Quick Relief and Springs Here also ran. Time, 1:02 4-5.

SECOND—Five furlongs; purse, $600; claiming; 3-year-olds and upward.
Gilda's Lass, 110 (L. Jones) 15.40 4.80 3.60
Bedight, 110 (T. P. Martin)..... 3.00 2.40
Color Bearer, 110 (Quackenbush).... 2.80
Carma, Prince Sullenman, Corvus, Beautiful Gean, Hagatha, Whata Question and Grand Sweep also ran. Time, 1:03 3-5.

THIRD — Six and one-half furlongs; purse, $700; claiming; maiden 2-year-olds.
Avirah, 113 (E. Jones) 180.00 42.40 11.20
War Jest, 109 (Veal)..... 4.60 3.40
Countess Lena, 113 (T. P. Martin)... 3.60
Bit o'Black, Last Hop, Gay Lord, Prince Jean, Crashing Idea and Bosto also ran. Time, 1:26 2-5.

FOURTH—Five furlongs; purse, $700; claiming; 3-year-olds and upward.
Curisyone, 112 (Martin)..... 5.80 3.80 3.00
Skippy McGee, 110 (Longend)..10.40 5.00
Lady Boo, 109 (Gilbert)..... 4.80
Miss Balko, Nedrow, Tomye, Epernay and Husu also ran. Time, 1:02 1-5.

FIFTH—Six and one-half furlongs; allowances; purse, $800; 3-year-olds.
Maxine F., 107 (T. P. Martin) 24.60 7.00 3.40
Exmont, 107 (Loturco)..... 4.00 2.40
Conrad Mann, 113 (Lamb)..... 3.20
Sir Midas, Tedall and Calculator also ran. Time, 1:22 2-5.

SIXTH—Six and one-half furlongs; claiming; 3-year-olds.
Lifelike, 112 (Lauch)..... 15.00 8.30 4.80
Sneakin, 107 (Loturco)..... 7.80 5.20
Polaris, 117 (T. P. Martin)..... 3.40
Trina, Fast, Honored Miss, Paulson, Me o' My and Insolt also ran. Time, 1:23 3-5.

SEVENTH—One and one-sixteenth miles; purse, $700; claiming; 3-year-olds.
Wild West, 108 (Phillips)... 6.20 3.80 2.80
Chatterfol, 113 (Leyland)..... 4.20 2.80
Noahs Pride, 113 (T. P. Martin).... 2.60
Daria, Expenent, Cantis and Donnahona also ran. Time, 1:52 1-5.

Jamaica Entries.

FIRST RACE—Six furlongs; purse, $1,000; claiming (divided); for 3-year-olds and upward.
1 Maxine F....117 10 *Integrity 115
2 *Belle Paula..108 11 Cobe 116
3 Ravenna ....108 12 Miss de Mie....113
4 Runn'g Heel...120 13 Ebeniste 111
5 Purple Sweep..108 14 Gold Buckle...120
6 *Evoka ....112 15 Tuffet 112
7 Rinh Mart ....111 16 †Chancery 120
8 Cosmic Ray....111 17 Occoquan 115
9 Devil's Face...113
†A. Silverve entry.

SECOND RACE—Six furlongs; purse, $1,000; claiming (division of first); for 3-year-olds and upward.
1 *Signalman ...115 9 Pompete 116
2 Brown Marvel..111 10 *Scara Glen...112
3 Chestnut Peter.115 11 Salaving 113
4 Peony Parade.108 12 Silver Fleece..120
5 *Seawick ....112 13 *Makus 111
6 Mallon ....113 14 Blue King....116
7 Woosche ....120 15 Zizzy 111
8 Statuesque ....111 16 Captain Evans.115
THIRD RACE—Six furlongs; purse, $1,000; claiming; for 3-year-old fillies.
1 Outbeard ....116 8 *Summ'r Hall.111
2 †Piney Dell...116 9 Who's There..116
3 Sea Moose ....116 10 *Mary Schuls.116
4 Proman Brea.116 11 Brunetta 116

Official Charts

AT LAUREL, MD.

THURSDAY, OCTOBER 7, 1937.
(Compiled by Walter Haight.)
WEATHER, CLEAR. TRACK, HEAVY.

FIRST RACE—Six furlongs. Purse, $1,000; claiming. For 2-year-olds. Start good from stall gates. Won driving; place same. Went to post 1:36½. Off 1:42. Winner, Brandon Stable's b. c. (2), by Brandon Mint—Knickers. Trained by T. M. Waller. Value to winner, $700; second, $150; third, $100; fourth, $50. Time, 1:18 2-5.

Horses	Jockeys	Wgt.	Post	St.	¼	½	Str.	Fin.	Straight
MINTSON	(Dabson)	117	3	4	1°½	1°	1°½	1°	$6.60
AFFIRMATION	(O'Malley)	111	4	6	3°ˣ	2°	2°	2°½	*3.75
MY BUDDY	(Mora)	108	2	10	6½	3°	3°½	3°	55.05
PRESIDENTIAL	(Vinas)	104	6	11	8°	6°	4ʰ	4ˣʰ	48.10
LITTLE SALLY	(Wall)	108	12	2	10°½	5ʰ	5½	5°	9.25
JOE D.	(Merritt)	109	5	5	3°	4ˣʰ	6°	6°	*
FRANK BROOKE	(Machado)	111	7	7	4ʰ	8°½	8ˣʰ	7ʰ	*
SCHLEY NURSE	(Kelly)	109	1	12	12	11°	7ʰ	8ˣʰ	35.25
DORIS RENE	(Ryan)	101	9	8	7½	10ʰ	10ʰ	9½	10.80
TIME TO SPARE	(Westrope)	111	11	1	9ˣʰ	7ʰ	9ʰ	10°	2.45
PUDDLES	(Corbett)	110	10	9	11°	12	11ˣʰ	11°	31.40
ELABEE	(Parke)	111	8	3	5ˣʰ	9ˣʰ	12	12	3.50

*Field.

Two-dollar mutuels paid—MINTSON, $15.20, $9.60, $5.30; AFFIRMATION (field), $5.70, $3.80; MY BUDDY, $28.10.

MINTSON forged to front early and held sway thereafter when kept to drive. AFFIRMATION, closest to pace, showed good effort, but could not threaten winner. MY BUDDY came up with sharp move and went evenly thereafter. PRESIDENTIAL closed ground gradually after setting through on inside entering stretch.

SECOND RACE—One and one-sixteenth miles. Purse, $1,000; claiming. For 3-year-olds. Start good from stall gates. Won driving; place same. Went to post 2:12. Off 2:13½. Winner, J. Zakoor's ll. ch. f. (3), by Golden Brown—Early Vote. Trained by W. Zakoor. Value to winner, $700; second, $150; third, $100; fourth, $50. Time, 1:53 1-5.

Horses	Jockeys	Wgt.	Post	St.	¼	½	¾	Str.	Fin.	Straight
EARLY BROOM	(Clutter)	105	10	7	3ʰ	3½	3ˣʰ	3½	1°	$31.20
TORQUIL	(Ryan)	108	5	3	5°½	4ˣʰ	4°	4ʰ	2ˣʰ	2.75
GOLDSPRAY	(McDermott)	105	7	5	8ˣʰ	8°	5°	2ˣʰ	3°	$7.75
IVORY TIP	(Snyder)	108	8	4	6½	6½	6ʰ	5ʰ	4ʰ	2.30
OUR MAJOR	(Merritt)	113	2	2	2°	2½	2°	1ʰ	5ˣʰ	18.00
DIXOWN	(Keppler)	103	3	1	1°½	1°½	1½	6ʰ	6ʰ	41.40
MERRY KIN	(Mora)	108	4	9	9ʰ	9ˣʰ	8½	7°	7ʰ	46.60
UNCLE LESTER	(Bierman)	113	9	6	7°½	7°	7ʰ	8ˣʰ	8ʰ	2.00
GEMWICK	(Mattison)	105	8	10	10	10	10	9ˣʰ	9ʰ	80.30
LOCOMOTIVE	(Bierman)	113	1	8	4ˣʰ	5ˣʰ	9ʰ	10	10	219.30

Two-dollar mutuels paid—EARLY BROOM, $44.40, $14.30, $7.20; TORQUIL, $4.80, $4.70; GOLDSPRAY, $16.20.

EARLY BROOM, close to pace during early stages, was forced to go wide for racing room and under drive disposed of TORQUIL in final sixteenth. TORQUIL moved up menacingly entering stretch and closed well. GOLDSPRAY saved much ground entering stretch, but hung.

THIRD RACE—One and one-sixteenth miles. Purse, $1,000; claiming. For 3-year-olds. Start good from stall gates. Won easily; place driving. Went to post 2:43. Off 2:48. Winner, Mrs. M. M. John's ch. f. (3), by Midway—Baby Blimp. Trained by J. Oden. Value to winner, $700; second, $150; third, $100; fourth, $50. Time, 1:50 2-5.

Horses	Jockeys	Wgt.	Post	St.	¼	½	¾	Str.	Fin.	Straight
BABY WAY	(Mora)	105	2	1	1°½	1°	1°	1°	1°°	$5.55
MARVEL PLAY	(O'Malley)	113	4	4	6ʰ	3°	3°	2°	2°	5.05
STORY TIME	(Ryan)	105	6	3	2°½	2°	2°	3°½	3°	11.25
SUGABOOT	(Dabson)	110	1	4	3½	3°½	4°	5ʰ	4½	1.75
MISS EFE	(Clutter)	105	8	7	4½	4ʰ	5ʰ	4°	5ʰ	4.50
DUNRITA	(Mattison)	108	7	8	7°	7°	6°½	6ʰ	6ʰ	35.40
HAPPY ROAD	(Berg)	113	5	5	5°	5°	7½	7°	7°	41.60
YUCKSON	(LeBlanc)	113	3	2	5°½	8ʰ	8	8	8	3.60

Two-dollar mutuels paid—BABY WAY, $13.10, $6.50, $4.90; MARVEL PLAY, $6.20, $3.90; STORY TIME, $5.70.

BABY WAY galloped along in front and was never threatened. MARVEL PLAY improved position gradually from slow beginning and closed with good courage. STORY TIME was hard used trying to get to pacemaker and tired. SUGABOOT raced in heavy going along rail.

DAILY DOUBLE, MINTSON AND BABY WAY, PAID $139.00.

FOURTH RACE—Six furlongs. Purse, $1,100. The North Beach. For 2-year-old fillies. Start good from stall gates. Won driving; place same. Went to post 3:17½. Off 3:18½. Winner, Shandon Farm's b. f. (2), by Sun Flag—Playaround. Trained by J. J. Greely. Value to winner, $800; second, $150; third, $100; fourth, $50. Time, 1:15 2-5.

Horses	Jockeys	Wgt.	Post	St.	¼	½	Str.	Fin.	Straight
BLUEFIELD	(Parke)	111	1	4	3½	2°½	2ʰ	1ˣʰ	$14.05
AIREGLA	(Renick)	114	2	3	1°	1°	1½	2ʰ	3.60
NOTICING	(Seabo)	112	6	6	6	6	6	5ʰ	3ˣʰ	50.95
FANTIL	(Corbett)	110	4	5	4°	4ʰ	3½	4ˣʰ	4ʰ	5.30
MIGHT SWEET	(Wright)	110	3	3	2ʰ	3ʰ	4ˣʰ	5°½	5ʰ	17.65
LENFOLA	(LeBlanc)	112	5	1	5ˣʰ	5ʰ	5	6	6	2.95

Two-dollar mutuels paid—BLUEFIELD, $30.10, $8.20, $4.90; AIREGLA, $3.00, $2.50; NOTICING, $8.10.

BLUEFIELD, forwardly placed from break, gained while racing on inside, swung out entering stretch and under stout drive was up to take camera decision. AIREGLA, off alertly and setting the pace to stretch, was kept in heavy going and tired under punishment. NOTICING came from far back to close well.

FIFTH RACE—Six furlongs. Purse, $1,000; claiming. The Police Chiefs. For 3-year-olds. Start good from stall gates. Won driving; place same. Went to post 3:50. Off 3:51. Winner, Tranquility Farm's b. f. (3), by Jean Valjean—Irene Mc. Trained by E. L. Snyder. Value to winner, $700; second, $150; third, $100; fourth, $50. Time, 1:14 4-5.

Horses	Jockeys	Wgt.	Post	St.	¼	½	Str.	Fin.	Straight
COSETTE	(Vinas)	105	9	2	1°½	1°½	1°	1°½	†$2.70
MISS MARLBORO	(Seabo)	104	2	9	4½	3ˣʰ	2½	2°	13.00
MATTAPONY	(Ryan)	105	3	1	2°½	2°½	3°	3½	3.75
WHITE SAND	(James)	108	8	7	5°	5°	5°	4ˣʰ	*
AMERICA FIRST	(Bierman)	107	1	8	8½	8°½	6½	6°	*
GREAT BLAZE	(Renick)	115	4	4	3°	4°	4ˣʰ	6°½	8.00
CAREFUL MISS	(Adleman)	107	6	3	6ʰ	6ʰ	7°	7°	3.75
DEAD CALM	(O'Malley)	110	7	6	9	9	9	8ʰ	33.70
MAY MUSIC	(Merritt)	102	5	5	7°	7°	8°	9	85.60

†Tranquility Farm entry.
‡H. E. Simpson-W. Zakoor entry.

Two-dollar mutuels paid—COSETTE (Tranquility Farm entry), $7.40, $3.00, $2.50; MISS MARLBORO (Simpson-Zakoor entry), $3.50, $2.70; MATTAPONY, $3.10.

COSETTE set the pace while opening a gap and was never seriously threatened. MISS MARLBORO was off slowly, moved up to gain forward position, but was held safe. MATTAPONY could not menace despite good handling.

SIXTH RACE—One and one-eighth miles. Purse, $1,000; claiming. For 3-year-olds and upward. Start good from stall gates. Won handily; place driving. Went to post 4:21. Off 4:22½. Winner, E. J. Regan's br. g. (7), by Crusader—Pen Rose. Trained by owner. Value to winner, $700; second, $150; third, $100; fourth, $50. Time, 1:56 1-5.

Horses	Jockeys	Wgt.	Post	St.	¼	½	¾	Str.	Fin.	Straight
ALADDIN'S DREAM	(Seabo)	118	4	8	8ʰ	4½	3°½	1ʰ	1ʰ	$5.95
THE RUNNER	(Vinas)	104	5	3	1ˣʰ	1ˣʰ	1ˣʰ	3°½	2ʰ	1.05
SILENT SHOT	(Ryan)	103	1	1	2ʰ	2ʰ	2½	2ʰ	3½	5.05
CHANCE KING	(Clutter)	108	6	4	4°½	5ʰ	4ʰ	4ʰ	4ʰ	9.95
LADY MONTROSE	(Corbett)	108	3	6	6	6	5½	5ʰ	5ʰ	4.70
ABBATORO	(Wagner)	108½	2	2	3½	3½	6	6	6	48.15

Two-dollar mutuels paid—ALADDIN'S DREAM, $13.90, $4.00, $2.70; THE RUNNER, $2.90, $2.30; SILENT SHOT, $2.70.

ALADDIN'S DREAM, allowed to settle into best stride, circled leaders with bold move approaching stretch and took command without effort. THE RUNNER and SILENT SHOT battled for the pace throughout and fought it out with good courage in final drive, but were unable to resist winner.

SEVENTH RACE—One and one-sixteenth miles. Purse, $1,000; claiming. For 4-year-olds and upward. Start good from stall gates. Won driving; place same. Went to post 4:52½. Off 4:53. Winner, W. E. Snyder's b. g. (4), by Petee Wrack—Superiority. Trained by J. R. Gregory. Value to winner, $700; second, $150; third, $100; fourth, $50. Time, 1:52.

Horses	Jockeys	Wgt.	Post	St.	¼	½	¾	Str.	Fin.	Straight
PETARD	(Clutter)	110	10	8	3½	1°	1°½	1°½	1½	$4.40
HAPPY EASTER	(Jackson)	110	3	2	5°½	3ʰ	2°½	2ʰ	3ʰ	41.40
SLEUTH	(James)	115	6	12	12	11ʰ	9°½	6°	3°½	1.85
PRETTYLASS	(Snyder)	107	9	7	8ʰ	8ˣʰ	8ˣʰ	3½	4°½	10.15
MARIN	(O'Malley)	115	5	6	7°½	6°	7ʰ	7ʰ	5ʰ	11.45
BROADSTER	(Shelhamer)	115	7	5	4ˣʰ	4°½	3½	4ʰ	6°½	*3.55
BABY WITT	(Corbett)	112	1	10	10ʰ	7°	6ʰ	8ʰ	7°	*
NATHAN HALE	(Adleman)	110	4	3	1°½	2ʰ	4°½	5ˣʰ	8ʰ	21.45
SUNDROPS	(Mora)	107	11	9	9½	10°½	10°	9ʰ	9ʰ	*32.50
STAPES	(Kelly)	107	12	11	11ʰ	12	12	11½	10°½	131.50
DEADEYE DICK	(LeBlanc)	115	2	1	8ʰ	9°	8ʰ	10ʰ	11ʰ	
GENTLEMAN	(Vinas)	110	8	4	2ʰ	9°	11°	12	12	148.55

*Field.
†H. J. and George Mohr entry.

Two-dollar mutuels paid—PETARD, $10.80, $5.60, $3.60; HAPPY EASTER, $23.70, $8.20; SLEUTH, $3.40.

PETARD, always close to leaders, came around front runners to take lead after a half, but had to be kept to stout drive to save off closing bid of HAPPY EASTER. The latter, forwardly placed, was closing in on winner. SLEUTH walked out of gate, trailed far back for a quarter and gained sharply thereafter.

Rockingham Entries.

By the Associated Press.

FIRST RACE—Six furlongs; purse, $800; claiming; for maiden 2-year-olds.
1 Favisand ....107 10 Reigh Roma..104
2 *Maevix ....108 11 Right Lady...104
3 *Enmon ....102 12 *Legal Dance...99
4 Telling Them..116 13 *Nudge 108
5 *Razzle Dazzle.102 14 *Crack M'ls'ge.102
6 Arrow Lass....104 15 Beneficiary ..107
7 Floor Maid....110 16 *Oaket 98
8 *Showcard ....105 17 Phone 113
9 *Run'g Free...105 18 Mr. Hyland...110

SECOND RACE—Six furlongs; purse, $800; claiming; for 3-year-olds and upward.
1 Unfurl ....103 8 *Pretty Pal...105
2 *Catchall ....108 4 *Sky Ride 109
9 *Day Is Done..111 15 Oncave 116
10 Riccadonna ..116 16 Bail Out 116
11 Gigolette ....116 17 *Wanocha 111
12 Ingenuous ....116 18 Chatin 116
13 *Pine Frills...111 19 †Stitch in T..116
14 Thine Alone...116
†Mr. Pembroke-Mrs. A. Schuttinger entry.

FOURTH RACE—Six furlongs; purse, $1,200 added; the Parkside Handicap; Class C; for 3-year-olds and upward.
1 Merry Maker..106 4 †Night Bud....105
2 Camisado ....108 5 Valevictorian ..120
3 †Mahdi 114
†Sage Stable-Mrs. F. A. Clark entry.

FIFTH RACE—One mile and 70 yards; purse, $1,000; claiming; for 2-year-olds.
1 Diavid ....102 5 Seed 106
2 Emac ....106 6 Spanish Fly....109
3 Sea Voyage....118 7 Beginning 103
4 Dr. Tate ....114 8 East'r Holiday..108

SIXTH RACE—One and one-eighth miles; purse, $1,000; claiming; for 3-year-olds and upward.
1 Court ....114 6 *Spart'n Lady..106
2 *Ch't Mourner..109 7 Copper Tube...114
3 First Bid ....114 8 Ritz Bros. 108
4 Perfect Devil..108 9 Pitter Pat....117
5 Emeay 114

SEVENTH RACE—One and one-sixteenth miles; purse, $1,000; claiming; for 3-year-olds and upward.
1 Fight Talk ....114 6 Legionary 111
2 *Sun Archer...108 7 Swift Lad 108
3 *Veiled Lady...100 8 †Mazurka 106
4 Ch't Yeoman...114 9 Pre War 114
5 †Brogue 108

Rockingham Park Results.

By the Associated Press.

FIRST—Six furlongs; purse, $800; claiming; for 3-year-olds and upward.
Social Error, 104 (Morgan) 12.00 7.10 4.10
Many Moons, 109 (Marrero).... 5.40 3.70
Coya, 109 (Jones)..... 3.40
My Vision, Steward, Nellie Mc, Golden Duchess, Tester Totter, Lady Rockberger and Exhort also ran. Time, 1:13.

SECOND—Six furlongs; purse, $800; claiming; for 3-year-olds and upward.
Bye Bye Mary, 110 (Duffy) 5.40 3.30 2.70
Currants, 113 (Hightshoe) 7.30 4.50
Whisk Party, 101 (Jacobs)..... 3.80
Yankee Skipper, Morlute, Out of Step, Blandishment and Sis Royal also ran. Time, 1:13 3-5.

THIRD—One mile; purse, $800; claiming; for 3-year-olds and upward.
Maurice G., 106 (Knott) 31.60 12.20 8.70
Bright Bird, 111 (Morgan 4.80 3.40
Gallic, 111 (Scheih)..... 5.70
Lambs Wool, Carissa, High Explosion, Bounding, Flying Amazon, Yenoor, Landscape, Greyman and Great Shakes also ran. Time, 1:41 2-5.

FOURTH—Six furlongs; purse, $800; claiming; for 3-year-olds and upward.
Sanctity, 112 (May)..... 5.60 3.30 2.40
Wise King, 113 (Marrero) 3.40 2.60
Royal Broom, 104 (Barno)..... 2.80
Dreel, High Pool, White Hoi, Myron, Squawker and Ridgemor also ran. Time, 1:12 1-5.

FIFTH—One and one-sixteenth miles; purse, $800; claiming; for 3-year-olds and upward.
Wise Will, 105 (Duffy)..... 11.80 4.40 3.20
Round Table, 114 (May)..... 3.50 2.90
Gilbert Elston, 104 (Jones)..... 3.80
Peedeequa, Chaneey and Night Raven also ran. Time, 1:45 4-5.

SIXTH—One mile; purse, $800; claiming; for 3-year-olds and upward.
Bull Market, 112 (May).. 9.30 3.70 3.00
Grandma's Boy, 112 (Albrecht) 4.50 3.70
Package ....101 9 Langd'ns M'ry.103
Grandeem ....106 10 *Roberta 105
Twosome ....97 11 Millimeter 110
**Just Dun....104

THIRD RACE—One and one-sixteenth miles; purse, $800; claiming; for 3-year-olds and upward.
1 Idle Money....110 7 *Rudenia 106
2 Sp'dy Skippy..114 8 Atcines 110
3 †Lateral Pass..103 9 *Balmscan 109
4 Beveau ....114 10 Beth'm Star..114
5 *Pampered ....109 11 *Berry Patch..106
6 Hold Out ....111 12 Ahriman 110
13 Keep Cherry..111 16 *Spicy 100
14 *Tracatil ....99 17 Marys Boy 104
15 Petolette ....101 18 Malice 111

FOURTH RACE—Six furlongs; purse, $900; allowances; for 3-year-olds.
1 †Sun Frolic ....104 5 †Company 107
2 Superwick ....107 6 Crop 107
3 †Melody Boots.104 7 Mill Pond 107
4 Natty Boy ....107 8 †Chickling 104
†C. S. Howard entry.
‡A. E. Webber and Miss C. Morabito entry.

FIFTH RACE—One and one-sixteenth miles; purse, $900; claiming; for 3-year-olds and upward.
1 *Pomp's Genie..110 8 *Midshipman ..103
2 Apprentice ....106 9 Bonnie Buzz....113
3 *Countess Ann..105 10 Sir Reg 104
4 Genaibi ....101 11 *Batti'g Girl....109

SIXTH RACE—One mile; purse, $800; claiming; for 3-year-olds and upward.
1 Whipperor'ek'r..113 6 Chilly Eddie....110
2 Adamite ....109 7 *Khaz 102
3 *Payrack ....108 8 *Beautiful 99
4 *Metaurus ....112 9 *Moralist 108
5 *Sun Abbot 108

SEVENTH RACE—One mile; purse, $800; claiming; for 3-year-olds and upward.
1 Hurtle ....103 6 Whittle 103
2 *Miss Leannah.103 7 Mahi 106
3 Dulawful ....109 8 Hasty Hanna....110
4 One Chance....113 9 *Bulstrode 108
5 Rebecca Lee....104

EIGHTH RACE—One and one-sixteenth miles; purse, $800; claiming; for 3-year-olds and upward.
1 *Red Label ....109 3 *L'nard Wilson.112
2 *Pool 'Em ....106 6 *Aureate 112
3 Hermie Roy ....111 7 Donald Duck...107
4 Even Up ....109 8 More Pep 113
Weather, clear; track, fast.
*Apprentice allowance claimed.

Mt. Rainier Booking.

The Mount Rainier B. C. 115-pound team is seeking a football game for Sunday with a strong opponent, Call North 2316 between 6 and 7 p. m.

MEN'S RIDING TOGS

Exceptional values in Riding Clothes for the equestrian.

RIDING BREECHES
200 prs. to close out. Wools, serges, whipcords, etc., all with leather reinforced knees. Values up to $7.95.
$1.88

$8.95 Riding Boots
English Style. All Leather
$6.84

Other Breeches up to.....$29.50
Other Boots up to.....$49.50
Riding Coats up to.....$30.00

Learn to Ride on Our Electric Horse Free!

A & N TRADING CO.
Formerly Army & Navy Trading Co.
8th & D Sts. N.W.
Free Parking Up 8th St. a Few Doors!

At The Post

Dear Al,

Among others, my friend Bill Boniface is rather het up about the approximate odds board here. No one questions the honesty or the ability of the men who handle the mutuel department, but the lack of mesh between the final odds posted and the pay off has been definite during the early stages of the meeting here. It virtually is impossible for the auditors to keep up with the late rush of betting which accounts for a 4-5 shot on the board paying an $8.10 mutuel, a 20-1 shot paying $70.10 and an 8-1 shot paying $25.50. The wide range works the other way too and there's going to be a mighty yelp if a 7-2 shot pays $3.40 which is possible under the antiquated system. Two changes would make this track one of the best in the East. The first and most important is the installing of a "tote" so that the odds will correspond with the pay off. Second is the discarding of the electric board which shows the positions of the horses and bringing in a public address system. I don't always like the canned music particularly but the call of the race is a big help to the occasional racegoer. Few fans consult the present contraption. The loud speakers are valuable if only for announcements concerning the race. Havre de Grace can thank its lucky stars that Tommy Daly was on the air when the false start came closing day. Daly's plea caused the boys to pull up. A riot resulted at Thorncliffe under almost similar circumstances when the jockeys rode out the race and the event was run over.

BILL.

First race—Pameiob appears nicely placed in this field and a set of brackets would not surprise me. His race at the Graw was an excellent effort. **Ann McGinty** runs some good races and should be an important factor. **Byrd's Flight** to take care of the others.

Second race—Trojan Racket has done fairly well over the fences, and, if ready to run back to that last at Belmont, I'm going to expect a win. **Bright Plumage** has some class and may be prominent. **Tioga** to take the others into camp.

Third race—Tutticurie, first on the reserve list, promises to do a lot of running if marched postward. Ran four good ones in New England. **Apprehend** is fitted for this course and is dangerous. **Early Times** for the show end.

Fourth race—Despite Night Play's lack of staying power in recent races, I'm going to take this one. This opposition is only fair. **Sun Antioch** has worked well. **Slump,** a hot tip last out, is due to be close.

Fifth race—Savage Beauty has plenty of foot and will have to be caught by this group. I'm going to string along. **Coronium** should go well. **My Elsie** comes from that stable of fit ones and probably will be a factor.

Sixth race—Maeriel ran a good race in that recent start here and appears to have an edge on this good field. **Yellow Tulip** and **Threadneedle** should complete the money brackets.

Seventh race—Sea Gull is in rare form. Both works and races point to the condition of this one. **Boosel** and **Miss Alphonse** for the place and show. I'm going to pass up **Glowing Coal** and wait for Pimlico.

Eighth race—Xandra is reaching top form and won at the other track. Meets a field here that seems built to order. **Kievson** has been juggled around awaiting a spot and this may be the right one. **Albuquerque** is getting ready to crack down and may improve.

Best bet—Sea Gull.

Jamaica Results.

FIRST—Six furlongs; purse, $1,000; claiming; for 3-year-olds and upward.
Walter Morton, 112 (Haas).... 4-1 8-5 4-5
Merrily On, 107 (Eccard)..... 2-5 1-5
Moss Gal, 105 (Schultz)..... 3-1
Black Mischief, Dunlit, Cloudy Weather, Offender, Jim John, No Dust, Tickmara, Buddies, Wise Bun, San Pietro, Old Dominion also ran. Time, 1:14.

SECOND—Five and a half furlongs; purse, $1,000; for maiden 2-year-old colts and geldings.
Crimea, 117 (Anderson)..... 5-1 2-1 1-1
Pharsalia, 117 (De Camillias)..... 5-2 6-5
Jon-Jon, 117 (Haas)..... 3-5
Macmac, †Tea Hound, †Night Intruder, Alanfox, Knoxville, Censor, Cauteleux, Montoya, †Flying Rapture also ran.
†A. Hanger and Mrs. P. Corning and Mrs. T. B. Blakiston entry.

THIRD—Six furlongs; Class D handicap; purse, $1,000; for 3-year-olds and upward.
Black Rhapsody, 113 (Gilbert)..... 11-10 1-3 out
Noel H., 106 (Stout)..... 6-5 2-5
Half Time, 111 (Neal)..... 1-4
Miss Premier, Teddy Beau, Le Knight also ran. Time, 1:13 3-5.

FOURTH—Five and a half furlongs; allowances; purse, $1,200; for 2-year-olds.
Short Notice, 120 (McDermott) 5-1 8-5 4-5
Essjaytee, 117 (Anderson)..... 8-1 3-1
Devil's Mate, 114 (Longden)..... 8-5
Family Friend, El Chief, Watchease, Stephen Jay, Wise Mentor, Gulf Breeze also ran.

FIFTH—Six furlongs; purse, $1,000; Class D handicap; for 3-year-olds and upward.
Patriotic, 115 (Stout)..... 8-1 2-1 1-1
Roustabout, 116 (Gilbert)..... 5-1 5-2
Sunned, 109 (Haas)..... 1-1
Orient Express, That One, Townsman, Jean Lee also ran. Time, 1:13 3-5.

SIXTH—One mile and seventy yards; purse, $1,000; claiming; maiden 3-year-olds and upward.
Ballwick, 110 (Stout)..... 4-1 7-5 3-5
Pompish, 107 (Longden)..... 2-1 7-10
Mad Duchess, 113 (Gilbert)..... 1-5
Red Lion, Linfox, Chestnut Ann, Bright Prince also ran. Time, 1:48 2-5.

Sportsmans Park Entries.

By the Associated Press.

FIRST RACE—Five furlongs; purse, $600; claiming; for 3-year-olds and upward.
9 Lifting (Merritt) 111 13-1
10 Steel King (Wagner) 111 8-1
11 Lady Devotion (Kacsala) 113 20-1
12 Dub (Peters) 118 30-1
13 Mothers Love (Seabo) 115 4-1
14 Pantry (Johnson) 111 20-1
15 Pamelob (Woolf) 114

PITTSBURGH, OHIO STATE TOP GRID RATINGS

Minnesota Gophers Topped by Alabama

George Washington Tops D. C. Schools by Climbing Among Top Teams in 22nd Place; Navy Ranks 20th; Nebraska Fifth.

These Teams Top the Nation!

1. Pittsburgh	98.4	14. Purdue	83.9
2. Ohio State	93.7	15. Northwestern	83.5
3. Alabama	93.5	16. Army	82.9
4. Minnesota	93.1	17. L. S. U.	82.9
5. Nebraska	91.4	18. Harvard	82.1
6. Duquesne	90.5	19. Southern California	81.9
7. Notre Dame	89.6	20. Navy	79.9
8. Fordham	88.9	21. Georgia	79.8
9. Tennessee	87.5	22. George Washington	77.8
10. Duke	86.7	23. California	78.2
11. Washington	85.5	24. Santa Clara	77.0
12. Mississippi State	85.1	25. Tulsa	76.8
13. Georgia Tech	84.8		

By E. E. Litkenhous,
Eminent Football Authority.

Pittsburgh's Panthers, Rose Bowl champions, have taken command of the national football lead with a difference-by-score rating of 98.42. The Panthers, gaining prestige with every game, will revenge themselves on the powerful Duquesne eleven this week. The Dukes rated 90.5 desire to mar Pitt's record and are obviously pointing for the Panthers. Pitt also is gunning for Duquesne. A royal battle favoring Pitt results.

Schmidt's Buckeyes fought a great Boilmaker eleven into submission as predicted, thereby gaining a 93.74 rating. Perched in second place, the Ohio State crew has set its eyes on the national crown. The Buckeyes' tour to the West for a battle with the Trojans of Southern California, rated 81.8, may be disastrous. The long trek across the country will not aid the Buckeyes in this battle.

Michigan State's Spartans, coached by the brilliant Charley Bachman and his able assistant, Tom King, outclawed the Wolverines of Big Ten fame by the predetermined difference by score. This win marred Michigan's proud record of never having been beaten four times in a row.

Pennsylvania pounced upon the strong Maryland Terrapins to win, 28-21, in a free scoring contest. This week's opponent, the Yale Bulldog, rated 74.1, is virtually tied with Pennsylvania, rated 74.5.

A			
Aberdeen	30.3	Appalachain	58.6
Abilene Chris.	18.6	Apprentice	37.5
Adriana	24.2	Arizona	61.4
Akron	56.8	Arkansas	74.1
Alabama	93.5	Ark. St. T.	39.3
Albany	22.4	Ark. Poly	54.9
Albion, Mich.	33.1	Arnold	23.1
Albion, Idaho	24.1	Army	82.9
Albright	62.5	Ashland	24.1
Alfred	21.5	Assumption	2.5
Allegheny	17.5	Auburn	75.2
Alma	31.7	Augustana, Ill.	33.0
Alva. Okla.	13.7	Augustana, S. Dak.	50.8
Am. Inter.	27.3		
American U.	13.4	Aurora	18.5
Amherst	46.9	Austin	50.4
		Austin Peay	8.5
B			
Bacone	24.7	Bloomsburg	27.5
Baker	22.8	Bluefield	25.7
Baldwin-Wall.	67.4	Bluffton	22.7
Ball State, Ind.	30.5	Boston Coll	75.7
Baltimore	17.1	Boston U.	63.1
Bates	37.9	Bottineau F.	32.7
Baylor	59.9	Bowdoin	42.7
Bellingham	26.5	Bowling Green	36.1
Beloit	7.4	Bridgewater	7.1
Bemidji	22.7	Bradley	43.6
Bergin	6.3	Brig. Young	52.0
Bethany, Kans.	40.3	Brooklyn	18.0
Bethany, W. Va.	40.3	Brown	62.1
Bethel, Kans.	28.2	Bucknell	57.9
Bethel, Tenn.	17.9	Buena Vista	39.7
Birmingham		Buffalo	26.3
Southern	54.0	Butler	60.1
Biltmore	13.0	Brew. Parker	24.2
C			
California	78.2	Chillicothe	28.5
Calif. Poly	34.9	Cincinnati	47.4
Calif. Aggies	68.5	Citadel	53.1
Calif. Tch.	31.5	Clarion	1.6
Calif. Penn.	12.1	Clarkson	43.9
Cameron	19.0	Clemson	70.0
Campbell	34.6	Coe	38.0
Canisius	63.3	Colby	30.8
Canyon, Tex.	42.4	Colgate	73.3
Cape Gir'deau	48.1	C. of Idaho	15.0
Capital	40.7	C. of Pacific	43.3
Carbondale	23.8	C. of Puget S.	45.2
Carleton	45.8	Colorado U.	65.0
Carnegie Tech	70.5	Colorado C.	39.7
Carroll	50.2	Colorado M.	40.8
Car. Newman	43.8	Colorado Ags.	39.1
Carthage	16.0	Columbia U.	75.1
Case	55.1	Columbia C.	31.7
Catawba	40.5	Concordia,	
Catholic	57.6	Minn.	35.7
C. C. N. Y.	39.6	Concordia, Ill.	52.5
Centenary	55.5	Concord	46.9
Cen. Indiana	19.1	Connecticut S.	56.4
Central Mo.	22.5	Conner Ags.	48.9
Centre	56.0	Conway Ags	55.9
Chadron	35.5	Coronell C.	36.7
Charleston	27.6	Cornell U.	70.6
Chattanooga	60.7	Cortland	53.9
Cheney	39.8	Creighton	59.9
Chicago	56.1	Culver Stock	26.0
Chico	39.4	Cumberland	27.9
D			
Dana	24.2	Denver	53.6
Dakota Wes.	40.0	DePaul	67.0
Daniel Baker	33.4	DePauw	44.1
Dartmouth	74.6	Detroit Tech	32.8
Davidson	62.1	Detroit U.	73.1
Davis Elkins	40.3	Dickinson	47.9
Dayton	55.9	Doane	50.9
Defiance	15.3	Drake	74.9
DeKalb	31.9	Drexel	43.4
Delaware	35.5	Dubuque	11.3
Delta	47.9	Duke	86.7
Denison	44.2	Durant	32.2
E			
Eastern, Ky.	40.3	Elmhurst	29.5
E. Stroudsburg	31.0	Elon	52.1
Earlham	25.4	Emory-Henry	28.6
Eau Claire	31.3	Emporia	51.4
Edinboro	12.5	Erskine	57.5
Edmond, Okla.	44.0	Eureka	4.7
Ellensberg	32.4	Evansville	17.6
Ellendale	22.6		
F			
Fairmount	19.3	Ft. Louis	6.1
Findlay	23.7	Franklin	25.7
Flagstaff, Ariz.	47.9	Franklin-Mar.	63.1
Florida	62.7	Fresno	52.0
Fordham	88.9	Furman	52.5
Fort Hays	43.4		
G			
Gallaudet	7.6	Gettysburg	36.5
Geneva	43.3	Glenville	42.3
Georgetown, Ky.	30.7	Gonzaga	61.8
Georgetown,		Gooding	8.8
D. C.	65.3	Greeley	41.8
Georgia M. I.	37.3	Grinnell	41.2
George Wash.	77.8	Grove City	13.7
Georgia	79.8	Guilford	10.5
Georgia Tech	84.8	Gus Adolphus	42.4
H			
Hamilton	22.8	Hendrix	42.6
Hamline	23.1	Hillsdale	20.2
Hammond	55.6	Hiram	23.9
Hampton Syd.	29.5	Hiwassee	28.2
Hanover	31.5	Hobart	48.4
Hardin-Sims	73.9	Holbrook	15.9
Hartwick	2.1	Holy Cross	71.8
Harvard	82.1	Hope	30.0
Haskell	13.3	Howard	52.4
Hastings	52.7	Howard Payne	55.5
Haverford	16.2	Humbolt	60.7
Heidelberg	44.6	Huron	34.3
Henderson	39.5		
I			
Idahoh	56.2	Illinois Nor.	32.0
Idaho So. Br.	14.5	Illinois N. C.	30.7
Indiana	72.0	Iowa Central	26.1
Indiana, Penn.	31.4	Iowa St. Trs.	46.8
Indiana State		Iowa	70.2
Terre Haute	14.7	Iowa State U.	52.0
Illinois U.	72.0	Iowa Wes.	29.8
Illinois C.	34.6	Ithaca	35.7
Illinois Wes.	42.1		
J			
J. Tarleton	27.0	Johns Hopkins	17.9
Jacksonville	20.4	Johnson City	49.6
James Milliken	30.6	Jordan	15.8
Jamestown	31.7	Juniata	28.5
John Carroll	26.1		
K			
Kalamazoo	44.6	Kentucky	67.4
Kansas	56.0	King	46.4
Kan. State	64.7	Kirksville	47.7
Kansas Wes.	44.7	Kenyon	32.4
Kearney	69.2	Knox	28.3
Kemper M. I.	34.9	Kutztown	34.8
Kent State	46.7		
L			
LaCrosse	26.6	Lewiston	15.7
Lafayett	38.2	Linfield	43.4
Lake Forrest	36.5	Lock Haven	44.4
Lamar	28.0	Lon Morris	52.6
Las Vegas,		Louisiana C.	23.3
N. M.	25.2	Louisiana Nor.	41.3
LaSalle	58.0	Louisiana Tech	46.3
LaVerne	11.6	L. S. U.	82.9
Lawrence Tch.	0.0	Louisville	25.0
Lawrence, Wis.	21.6	Lowell Textile	18.2
Lebanon Val.	40.6	Loyola, Calif	58.7
Lees-McRae	6.6	Loyola, N. O.	52.7
Lehigh	43.8	Luther	30.8
Lenoir Rhyne	17.7		
M			
MacAlester	24.9	Millersburg	19.3
MacComb	35.9	Millersville	22.3
Madison	2.5	Milligan	28.0
Magnolia	17.7	Millsaps	49.0
Maine	46.0	Milton	24.7
Manchester	34.6	Milwaukee	28.7
Manhattan	68.3	Minot	30.5
Mankato	15.8	Minnesota	93.1
Mansfield	32.9	Mississippi	67.7
Marietta	31.5	Mississippi C.	52.2
Marquette, Wis.	64.6	Miss. State	85.1
Marshall	73.8	Miss. Teachers	53.4
Mars Hill	9.7	Mo. Mines	43.8
Maryland	63.1	Missouri	63.9
Marysville, Tenn.	37.8	Mo. Valley	33.9
Marysville, Mo.	35.5	Monmouth, Ill.	29.7
Mass. State	29.6	Monmouth, Ore.	27.9
Mayville	15.3	Montana	61.4
McKendree	23.7	Mon. Mines	26.5
McMurry	43.6	Mon. State	40.6
McPherson	36.6	Montclair	16.2
Memphis	23.0	Monticello	20.7
Mercer	61.4	Moorehead	
Mexico	26.4	Minn.	37.4
Miami, Fla.	65.0	Moravian	43.2
Miami, Ohio	63.0	Morehead, Ky.	53.3
Michigan	68.9	Morningside	31.5
Michigan St.	70.6	Morris Harvey	25.7
Mich. Mines	10.4	Mt. St. Marys	43.1
Mich. Central	44.0	Mt. Union	37.7
Mich. North	14.7	Muhlenberg	42.7
Mich. West	45.6	Murray, Okla.	40.5
Middlebury	37.6	Murray, Ky.	50.2
Midland	40.4	Muskingum	44.1
Mid. Tenn	39.4		
N			
Navy	79.9	N. Y. U.	69.1
Nebraska	91.4	Niagara	49.7
Nebraska Cen.	36.4	N. Carolina	75.5
Nebraska Wes.	40.7	N. Car. State	58.4
Nevada	42.1	N. Dakota	53.6
Newberry	25.4	N. Dak. State	49.6
New Hamp.	42.8	Northeastern	42.1
New Mexico	43.1	Northland	1.7
N. Mex. M. I.	31.1	Northwest	18.9
N. Mex. State	39.9	Northwestern	83.5
New River	23.9	Norwich	16.9
N. York State	3.0	Notre Dame	89.6
O			
Oakland City	0.0	Okla. Central	43.9
Oberlin	19.3	Okla. E. Cen.	24.4
Occidental	42.9	Okla. N. W.	27.5
Oglethorpe	29.0	Omaha	23.8
Ohio North	36.3	Olivet	21.6
Ohio State	93.7	Oregon	55.6
Ohio U.	66.3	Oregon State	58.8
Ohio Wesleyan	43.0	Oregon Tech	3.9
Oklahoma	65.6	Oshkosh	20.2
Oklahoma Ags.	51.0	Ottawa	43.5
Okla. Baptist	34.6	Otterbein	22.8
Oklahoma City	15.0	Ouachita	34.4
P			
Pacific C.	0.0	Pittsburg, Kan.	36.6
Pac. Lutheran	35.4	Pittsburgh	98.4
Pacific U.	18.0	Platteville	36.0
Panhandle	8.4	Pomona	45.9
Panzer	18.0	Portland	47.3
Parsons	39.7	Potomac	16.8
Pennsylvania	74.5	Presbyterian	29.3
Penn. M. I.	38.9	Princeton	72.1
Penn. State	63.5	Principia	14.6
Peru	36.2	Providence	53.1
Piedmont	52.6	Purdue	83.9
R			
Rand.-Macon	40.1	Ripon	45.6
Redlands	34.0	River Falls	42.1
Regis	4.1	Roanoke	36.3
Rensselear	20.2	Rochester	23.2
Rhode Island	48.9	Rockhurst	32.8
Rice Institute	66.0	Rollins	44.9
Richmond	41.2	Rose Poly	24.4
Ricks	2.5	Rutgers	44.9
Rio Grande	0.0		
S			
St. Ambrose	51.5	Shenandoah	21.5
St. Anselm	38.2	Shepard	14.0
St. Benedict	53.6	Shippensburg	22.7
St. Bonavent	55.9	Simpson	24.7
St. Cloud	39.2	Slippery Rock	38.2
St. Edward	39.4	So. Carolina	71.3
St. John,		South Dakota	44.8
Minn.	42.8	S. Dak. Mines	7.0
St. Johns, Md.	30.3	Sioux Falls	17.4
St. Joseph, Ind.	24.9	S. Dak. Wes.	41.0
St. Joseph,		S. Dak. State	44.3
Penn.	53.4	Sou. Calif.	81.9
St. Lawrence	39.2	Southern, Ill.	23.6
St. Louis	61.1	Sou. Methodist	60.3
St. Marys,		S. W. Kansas	24.05
Calif.	56.6	S. W. Okla.	20.3
St. Marys,		S. W. Tenn.	70.9
Mich.	0.2	S. W. Texas	32.2
St. Mary,		S. W. La.	41.5
Minn	26.0	Spearfish	21.5
St. Marys,		Springfield,	
Texas	52.4	Mass.	33.6
St. Norbert	39.4	Springfield	
St. Olaf	33.5	Mo.	28.2
St. Thomas		Springfield	
Minn.	30.3	S. D.	36.3
St. Thomas		Spring Hill	33.6
Penn.	62.1	Stanford	54.5
St. Viator	26.6	Statesboro	0.0
St. Vincent	66.3	S. F. Austin	39.6
Salem	27.2	Sterling	23.4
Sam Houstin	38.9	Stetson	44.2
San Diego	46.3	Stevens Point	28.7
San Francisco	29.4	Stout	14.1
San Jose	52.7	Sul Ross	40.9
San Marcos	50.5	Sunflower	17.9
Santa Barbara	45.4	Superior	47.4
Santa Clara	77.0	Susquehanna	30.3
Schriener	32.1	Swarthmore	20.3
Sewanee	49.8	Syracuse	61.0
T			
Tahlequah, Ok.	32.5	Tex. Christian	74.8
Tampa	52.6	Tex. Wesleyan	41.7
Tarkio	30.2	Texas Tech	54.5
Tempe, Aris.	43.2	Thiel	15.6
Temple	66.7	Toledo	46.2
Tenn. Eastern	32.7	Transylvania	29.2
Tennessee	87.5	Trenton	19.2
Tenn. Poly	29.1	Trinity, Conn.	52.7
Tenn. Wes.	53.8	Trinity, Texas	36.3
Terre Haute	15.7	Troy	25.8
Texarkana	35.0	Tufts	43.9
Texas A. & I.	44.1	Tulane	76.0
Texas	68.2	Tulsa	76.8
Tex. A. & M.	73.9	Tusculum	10.7
U			
U. C. L. A.	68.5	Upper Iowa	33.4
Union, Ky.	19.1	Upsala	30.7
Union, N. Y.	35.3	Ursinus	39.3
Union, Tenn.	44.4	Utah	62.3
U. S. C. G.	32.9	Utah State	54.1
V			
Valley City	23.9	Villanova	73.8
Valparaiso	32.0	Virginia	46.2
Vanderbilt	76.4	V. M. I.	42.0
Vermont	25.8	Virginia Tech	59.5
W			
Wabash	43.1	West. Reserve	72.8
Wagner	0.0	West Liberty	31.3
Wahpeton	37.9	Westminster	19.0
Wake Forrest	55.2	West Virginia	74.9
Warrensburg	44.7	W. Va. Wes.	58.0
Wartburg	17.4	Wheaton	28.3
Washburn	40.1	Whitewater	34.0
Wash.-Jeff.	46.9	Whitman	37.6
Wash.-Lee	46.2	Whittier	43.7
Wash. U. St. L.	56.5	Whitworth	15.6
Washington C.	24.9	Wichita	50.7
Washington	85.5	Williamette	54.6
Wayland	20.9	William Jewel	21.7
Wayne, Neb.	32.2	Wm. & Mary,	
Wayne, Mich.	53.4	Norfolk	20.6
Waynesburg	61.1	William Mary	34.8
Weatherford	20.3	Wilson	0.0
Wentworth	6.9	William Penn	35.5
Wesley	33.0	Williams	39.1
Wes., Conn.	54.6	Winona	21.0
Western Union	19.3	Wisconsin	74.8
West Chester	49.7	Wittenberg	35.5
W. State Col.	31.4	Wofford	12.9
Western Ky.	45.7	Wooster	28.3
Westmoreland	3.8	Wyoming	35.8
W. Tennessee	23.0		
X			
Xavier	65.4		
Y			
Yale	74.1	York	31.8
Yankton	31.9	Ypsilanti	41.1

Copyright, 1937, for The Washington Post.

Craig M'Kee Bowson 21st To Stevinson

McCarthy, Johnson Win in Columbia Play; Hartz Victor.

Miller B. Stevinson, veteran defending champion in Columbia's club championship, overcame a one-hole deficit on the eighteenth yesterday against Craig McKee, and went on to win on the twenty-first hole and enter the semifinal round in defense of his title.

He meets B. L. Hartz today, 2-and-1 victor over E. A. Merkle. Medalist Harvey Johnson, who ousted Luther Steward on the seventeenth green, meets Martin McCarthy, District amateur finalist, who trounced L. Stewart Barr by a 7-and-6 margin.

Results in the eight flights and pairings and starting times for today's play:

First Flight.

Harvey Johnson defeated Luther Steward, jr., 2 and 1; Martin F. McCarthy defeated L. Stewart Barr, 7 and 6; B. L. Hartz defeated E. A. Merkle, 2 and 1; Miller B. Stevinson defeated Craig McKee, 1 up, 21 holes.

Consolation.

E. L. Bono defeated Capt. F. L. Parks, 3 and 2; A. L. Gardiner, jr., defeated Merrill Lord by default; G. M. Ferris defeated John L. Barr, 1 up; Buddy Bowie defeated L. W. Laudick, default.

Second Flight.

Don Knessi defeated J. H. Burns, 3 and 1; A. L. Christman defeated Dr. Maxfield, 1 up; Commander C. B. Platt defeated Gen. J. R. Lindsey, 3 and 1; E. E. Krewson defeated C. H. Severance, 2 and 1.

Consolation.

A. S. Gardiner, sr., defeated Col. J. W. Burns, 3 and 2; Dr. Bradshaw defeated W. P. Gibbs, 5 and 4; P. P. Vozel defeated R. A. Maher, 1 up; E. C. Gott defeated B. M. Wise, 3 and 2.

Third Flight.

J. T. Sherrier defeated C. H. Baker, 2 up; W. B. Jarvis defeated R. W. McChesney, 2 and 1; Dr. Elmore defeated Col. R. B. Parrott, 1 up; E. B. Olds defeated W. B. Putnam, 4 and 3.

Consolation.

F. E. Gantz defeated Gen. Hartshorn by default; D. Falck defeated Gen. Malin Craig, 4 and 3; Col. E. R. West defeated Col. Flichinger, 3 and 1; J. R. Trew defeated M. G. Da Quevedo, 5 and 4.

Fourth Flight.

John Evans defeated W. M. Kockenderfer, 1 up; Howard Parish defeated H. C. King, 1 up; Bond Geddes defeated W. G. Hoyt, 1 up, 19 holes; Dr. F. M. Hand defeated K. F. Brooks, 3 and 2.

Consolation.

E. P. Wilson defeated A. D. Heaton, 1 up, 19 holes; John L. Quinn defeated John W. Townsend, default; H. C. Ames defeated H. J. Kane, 1 up, 20 holes; M. B. Swanson defeated C. B. Bills, 3 and 2.

Fifth Flight.

W. A. Rogers defeated E. Schram, 3 and 1; E. H. McLochien defeated D. C. Walser, 2 and 1; R. A. Bogley defeated M. J. Mahoney, 1 up; A. H. Wilson defeated L. P. McLochlen, 4 and 3.

Consolation.

F. G. Rita defeated W. C. Curtis, 1 up; J. R. Boyd defeated W. M. Schaffer, 2 and 1; R. W. Davis defeated Commander D. L. Logan, 2 and 1; John Harding defeated R. J. Lindquist, 4 and 3.

Sixth Flight.

E. J. Dowd defeated H. C. Frick, 3 and 2; H. C. Stockell defeated G. L. Munter, 3 and 2; Scott Offutt defeated G. I. James, 2 and 1; P. D. Sleeper defeated Lieut. D. C. Dergin, 4 and 2.

Consolation.

A. M. Parker defeated B. E. Skinker, 1 up; Commander J. H. Hawley defeated Elmer Flather, 2 and 1; C. M. Charest defeated C. M. Houchins, 3 and 2; Carter Field defeated J. C. Tenley, 3 and 1.

Seventh Flight.

H. T. Peters defeated H. H. Elliott, 3 and 2; H. E. Burton defeated C. M. Boteler, 4 and 3; Capt. H. M. Shaw defeated C. J. Leonard, 3 and 2; Cochran Fisher defeated Dr. A. S. Wolfe, 7 and 6.

Consolation.

J. A. Butt defeated G. S. Mann, 3 and 2; E. Dougherty defeated T. F. Speer, 7 and 5; A. H. Moran defeated J. J. Palmer, 2 up; Dr. D. J. Fitzgibbon defeated Jonn Shoemaker, 1 up.

Eighth Flight.

B. G. Simpich defeated E. W. Gableman, 2 and 1; A. Y. Leech defeated Chris Heurich, jr., 2 and 1; Dr. W. D. Goodman defeated J. A. Shaffer, 4 and 3; H. G. Phelps defeated E. M. Willis, 5 and 4.

Consolation.

D. E. McVann defeated J. H. Wilkins, 2 up; W. C. Geleng defeated C. W. Gosnell, 1 up.

Pairings.

1:40—Johnson vs. McCarthy. 1:45—Hartz vs. Stevinson. 1:35—Knessi vs. Cristman. 1:30—Platt vs. Krewson. 12:20—Peters vs. Burton. 12:25—Shaw vs. Fisher; 2:20—Sherrier vs. Jarvis. 2:25—Elmore vs. Olds. 1:50—Evans vs. Parish. 1:55—Geddes vs. Hand. 1:20—Bono vs. Gardiner. 1:25—Ferris vs. Bowie. 1:10—Gardiner, sr., vs. Bradshaw. 1:15—Vozel vs. Gott. 1:00—Rogers vs. E. McLachlen. 1:05—Bogley vs. Wilson. 12:40—Dowd vs. Stockell. 12:45—Offutt vs. Sleeper. 2:00—Gantz vs. Falck. 2:05—West vs. Trew. 2:10—Wilson vs. Quinn. 2:15—Ames vs. Swanson. 12:10—Butt vs. Doherty. 9:30—Moran vs. Fitzgibbons. 12:50—Rita vs. Boyd. 12:55—Davis vs. Harding. 12:30—Parker vs. Hawley. 12:35—Charest vs. Field. 12:00—Simpich vs. Leech. 12:05—Goodman vs. Phelps. 11:55—McVann vs. Geleng.

Series Composite Box Score

New York, Oct. 7 (AP).—Composite box score of the first two games of the 1937 World Series between the Giants and Yankees:

GIANTS.	G.	AB.	R.	H.	2b.	3b.	Hr.	Rbi.	Bb.	So.	Pct.	Po.	A.	E.	Pct.
Moore, lf	2	9	0	4	1	0	0	0	0	1	.444	6	0	0	1.000
Bartell, ss	2	8	1	3	1	0	0	0	0	2	.375	4	7	1	.917
Ott, 3b	2	8	0	1	0	0	0	1	0	1	.125	3	3	0	1.000
Leiber, cf	1	4	0	0	0	0	0	0	0	1	.000	3	0	0	1.000
Ripple, rf	2	7	1	1	0	0	0	0	1	1	.143	2	0	0	1.000
McCarthy, 1b	2	8	0	1	0	0	0	0	0	1	.125	16	1	0	1.000
Chiozza, cf	1	4	0	1	0	0	0	0	0	1	.250	3	0	0	1.000
Mancuso, c	2	7	0	0	0	0	0	1	0	1	.000	8	1	0	1.000
Whitehead, 2b	2	6	0	2	1	0	0	0	1	0	.333	3	7	1	.909
Hubbell, p	1	2	0	0	0	0	0	0	0	0	.000	0	1	0	1.000
Gumbert, p	2	0	0	0	0	0	0	0	0	0	.000	0	0	0	.000
Coffman, p	2	1	0	0	0	0	0	0	0	1	.000	0	1	0	1.000
Smith, p	1	0	0	0	0	0	0	0	0	0	.000	0	0	0	.000
Melton, p	1	1	0	0	0	0	0	0	1	0	.000	0	0	0	.000
*Berger	1	1	0	0	0	0	0	0	0	0	.000	0	0	0	.000
†Leslie	1	0	0	0	0	0	0	0	1	0	.000	0	0	0	.000
Totals		66	2	13	3	0	0	2	4	10	.197	48	21	2	.972

*Batted for Coffman in eighth inning, first game.
†Batted for Coffman in ninth inning, second game.

YANKEES.	G.	AB.	R.	H.	2b.	3b.	Hr.	Rbi.	Bb.	So.	Pct.	Po.	A.	E.	Pct.
Crosetti, ss	2	9	1	1	0	0	0	0	1	2	.111	1	0	0	1.000
Rolfe, 3b	2	9	1	1	0	0	0	1	1	1	.111	0	3	0	1.000
DiMaggio, cf	2	8	1	4	0	0	0	2	0	1	.500	8	0	0	1.000
Gehrig, 1b	2	4	2	1	0	0	0	0	4	1	.250	20	0	0	1.000
Dickey, c	2	7	2	3	0	0	0	2	1	1	.429	11	0	0	1.000
Hoag, lf	2	8	3	1	1	0	0	1	0	0	.125	7	0	0	1.000
Selkirk, rf	2	8	3	3	1	0	0	5	0	0	.375	4	0	0	1.000
Lazzeri, 2b	2	7	2	3	0	0	1	1	1	1	.429	3	4	0	1.000
Gomez, p	1	2	1	0	0	0	0	0	2	0	.000	0	2	0	1.000
Ruffing, p	1	4	0	2	1	0	0	3	0	0	.500	0	2	0	1.000
Totals		76	16	19	3	0	1	15	10	7	.288	54	17	0	1.000

PITCHERS' RECORDS.

GIANTS.	G.	CG.	IP.	H.	R.	Er.	Bb.	So.	Wp.	Hb.	W.	L.	Pct.
Hubbell	1	0	5 1-3	6	7	4	3	3	0	0	0	1	.000
Melton	1	0	4	6	2	2	1	2	0	0	0	1	.000
Gumbert	2	0	1 1-3	4	4	4	1	1	0	0	0	0	.000
Coffman	2	0	4 1-3	2	2	2	5	1	0	0	0	0	.000
Smith	1	0	1	1	1	1	0	0	0	0	0	0	.000
YANKEES.	**G.**	**CG.**	**IP.**	**H.**	**R.**	**Er.**	**Bb.**	**So.**	**Wp.**	**Hb.**	**W.**	**L.**	**Pct.**
Gomez	1	1	9	6	1	1	1	2	0	0	1	0	1.000
Ruffing	1	1	9	7	1	1	3	8	0	0	1	0	1.000

COMPOSITE SCORE BY INNINGS:

GIANTS	1	0	0	0	1	0	0	0	0	—2
YANKEES	0	0	0	0	2	11	2	1	x	—16

Earned runs—Giants, 2; Yankees, 13. Double plays—Giants, 2 (Ott to Whitehead to McCarthy; Bartell to Whitehead to McCarthy). Yankees, 1 (Crosetti to Lazzeri to Gehrig). Left on bases—Giants, 14; Yankees, 12. Umpires—Barr and Stewart (National League); Ormsby and Basil (American League). Times of games—First, 2 hours 20 minutes; second, 2 hours 11 minutes.

Cliff Melton Victim of Hitting Bee As Yanks Win Second Game, 8-1

continued from Page 19.

four times in the sixth, and twice more in the seventh to turn the ball game into a rout.

Breaks again figured in the bombardment. Bartell was caught out of position in the fifth inning when Ruffing poked his basehit through a big opening to accomplish Melton's undoing. In the next inning, George Selkirk got a freakish two bagger on a ground shot caromed off Jack McCarthy's leg into rightfield, instead of furnishing the opportunity for a possible double play.

The Giants, in short, didn't have much luck. Neither did they have any alibis. The southpaws upon whom they had counted so heavily simply could not hold the fort against Yankee sharpshooting, once the world champions found the range. The bats wielded with particularly potent effect by Joe DiMaggio, Bill Dickey, George Selikirk, Tony Lazzeri and Ruffing himself had far too much power for the National Leaguers to handle without getting high-tension shocks.

The World Series scene shifts to the Polo Grounds tomorrow, for the third game, with the Giants seemingly in a hopeless spot and the Yankees aiming at dpulicating their clean sweeps of 1927, 1928 and 1932. They dropped two games to the Giants last year, before triumphing on a flood-tide of basehits, but they have now captured 18 of their last 20 World Series contests, a record unparalleled in the history of major league baseball.

Schumacher to Pitch.

While the Yankees now need only two more victories to settle the issue, something that they may do by Saturday if they keep up their present bombardment, the Giants must stake their chances of a come-back on the strong right arm of Hal Schumacher. A year ago, Schumacher, exponent of the sinker-ball and graduate of St. Lawrence University, kept the series alive with a thrilling extra-inning victory in the fifth game after being knocked out of the box in his first start. He wound up the past season in great form and the Giants still have hopes, even though they are thin now and hard to detect.

Pearson to Oppose.

Schumacher's pitching opponent, Manager Joe McCarthy announced, will be Monte Pearson, curve-ball right-hander who beat Hubbell in the fourth game of the 1936 series.

The Giants are the only team in World Series history with the distinction of coming back to win the victors' share of the money after dropping the first two games. It happened in 1921, the first time the Giants met the Yankees, but it was in a series possessing a nine-game limit, instead of the present best four - out - of - seven arrangement. Under John McGraw the Giants of 1921 rallied to take five of the last six games and capture the series, 5 to 3.

The chances of history repeating itself are decidedly remote now, however. All the National Leaguers would have to do is take four out of five remaining games to overcome the most powerful team in baseball. It's possible, but the odds tonight were at least 10 to 1 against such a fantastic prospect, with no takers in sight.

The Giants surmounted heavy odds and big obstacles all season, in coming from behind to win the National League pennant, but the task of throttling the Yankees is something that looks to be beyond their most resourceful powers. They may take encouragement from the return to their home grounds, but the Polo Grounds stands likewise offer an inviting target for the Yankees' big hitters. The world champions consider the park across the Harlem River a hitters' paradise. Last year's results would seem to substantiate this idea.

A slightly smaller crowd than the day before, numbering 57,675 cash customers who contributed a gate of $229,552, saw the Yankees put on a slugging act that was in all essential respects similar to the one they staged the previous afternoon.

TRAILERS
RENTED & SOLD
American Trailer Co., Inc.
4611 Wisconsin Ave. CLeve. 8800

OAK PARK
$1.10 QT.
Distilled GIN
90 PROOF
PLAZA WINE & LIQUORS
705 N. CAPITOL ST. ME. 9876

AUTO TROUBLE?
Call CARL
DI. 2775

Football Games Today

Home Team.	Opponents.	1936 Score.
Ada Teachers	Weatherford T.	.....
Alva Teachers	Edmond Trs.	0 18
Altus J. C.	Murray Agri.	27 0
Apprentice School	Catawba	21 6
Ashland	Ohio Northern	0 27
Austin Coll	Daniel Baker	
Baker	Col. Emporia	13 7
Central (Mo.)	Warr'sb'g Trs.	7 20
Chaffey J. C.	S. Ana J. C.	
Chattanooga	Centre	
Chillicothe B. C.	McKendree	0 6
Coll. of Idaho	Pacific U.	14 7
Coll. Pacific	Chico State	20 0
Creighton	Grinnell	12 0
Denison	Wittenberg	7 9
Denton Teachers	A. Christian	13 0
Denver	Colorado St.	14 7
Doane	York	0 3
Drake	Washburn	18 0
Eau Claire Trs.	R. Falls Trs.	27 0
Georgetown Coll.	Morehead Trs.	0 0
Geo. Washington	W.Va. W'leyan	
Georgia Mil. Coll.	Cochran Trs.	
Greeley Teachers	Montana State	13 0
Hammond Teachers	Lamar J. C.	
Henderson Teachers	Arkansas Tech	0 53
James Millikin	Ripon	0 6
Jamestown	D. Wesleyan	14 13
John Carroll	Bald. Wallace	7 48
Kalamazoo	Olivet	20 0
Kan. Wesleyan	Haskell	
Kearney Teachers	Hastings	0 7
LaCrosse Teachers	Winona Trs.	0 0
LaVerne	Occidental	7 32
Los Angeles J. C.	B'k'sfield J. C.	7 0
Louisiana Normal	S. Houston T.	
Louisiana Tech	Millsaps	13 0
Loyola (L. A.)	H. Sims (Tex.)	
Loyola South	S. Southern	13 6
Kemper Mil. Sch.	Cul. Stockton	13 6
Macomb Teachers	Carthage	
Manchester (Ind.)	Aurora	
Mankato Teachers	Bemidji Trs.	27 12
Marquette	S. Dakota	
Maryville Teachers	Kirksville Trs.	0 7
Maryvle (Tenn.)	Hiwassee	27 0
McMurry	Trinity (Tex.)	6 0
Miami (Fla.)	Spring Hill	
Midland	Peru Trs.	13 0
Mission House	Milton	0 39
Missouri Valley	Wentworth M.	
Moberly J. C.	The Principia	12 25
Monticello A. & M.	Conway Trs.	
Mount Union	Findlay	
Muskingum	Heidelberg	13 0
Neb. Wesleyan	Simpson	9 6
New Mex. State	New Mexico	7 6
New River Trs.	Bluefield	
Oshkosh Teachers	Jordan	7 0
Ottawa (Kan.)	McPherson	7 26
Ouachita	Murry Trs.	0 21
Paris J. C.	Arlington Agri.	
Parsons	William Penn	41 0
Pasadena J. C.	Taft J. C.	
Pittsburgh Trs.	Missouri B.	
Presbyterian	The Citadel	0 25
Providence	Xavier (Cin.)	
Rich. (Ky.) Trs.	Transylvania	13 6
Ricks	Utah State Fr.	
Riverside J. C.	Fullerton J. C.	14 6
Rockhurst	William Jewell	13 0
St. Thos. (Minn.)	Hamline	7 12
St. Viator	Carbondale T.	7 2
S. F. Austin Trs.	Commerce Trs.	
San. Fran. Trs.	San. Fran. J.C.	2 0
San Jose State	Flagstaff Trs.	
Sta. Barbara State	Temple Trs.	
Santa Maria J. C.	Ventura J. C.	
Sta. Monica J. C.	Whittier Fr.	
Sewanee	Tenn. W'leyan	7 19
Shenandoah	Shepherd Trs.	21 6
S. W. Louisa. In.	Hattieb'g Trs.	14 44
Springfield Trs.	C. Girado Trs.	0 20
Stetson	Statesboro Trs.	12 0
Superior Teachers	Emporia Trs.	7 26
Temple	Florida	
Tennessee Tech	Cumberland	
Union University	Memphis Trs.	50 0
U. S. Marines	California Tech	26 0
University J. C.	Bacone	
Virginia J. C.	Hibbing J. C.	
Weatherford J. C.	Cameron Agri.	
Western Union	Madison Trs.	13 0
Wilburton	Chilocco Ind.	
Wm.-Mary (Nfk.)	Louisburg	13 8
Wright J. C.	Elmhurst	0 27

The Metallic Nose Knows
Scientists use a sensitive osmoscope to measure odor . . . to record its intensity and lasting power. Ten different brands of 5¢ cigars were tested by this machine. White Owl was at least 25% easier on the breath than all the others. After 30 minutes, all trace of tobacco odor disappeared from the breath of White Owl smokers.

Smokers' test shows that White Owls are at least 25% easier on your breath

HAPPINESS comes from whole-hearted enjoyment—whether it's smoking a good cigar or the pleasures of even more intimate moments.

New scientific discoveries show that White Owl's Vintage tobacco is exceptionally low in the substances that cause unpleasant tobacco breath. Osmoscope tests prove this tobacco leaves less odor.

White Owl is a better cigar because it always has a Vintage-tobacco filler. Nature—not artificial factory processing—made this tobacco exceptionally mild, mellow.

We maintain a vast crop-inspection system—the only known organization of its kind—to locate Vintage tobacco. Even in Vintage years, we classify all filler tobacco into seven grades—and use only tobacco of the quality of the top three for Vintage White Owls.

Enjoy a milder, full-flavored White Owl—the cigar that's easier on your breath—hence easier on the ladies.

Vintage WHITE OWL 5¢

Copyright, 1937, by General Cigar Co., Inc.

WOMEN'S CHAMPIONSHIPS ADVANCE AT 6 CLUBS

Post Notes on FISHING

By Bill Ackerman.

It has been said, and rightly, that once a blue-fisherman always a blue-fisherman. Certainly these anglers never give up hope of getting one more chance at their scrappy antagonists, and that is just what they are, for we have never run across any fisherman who has really gotten in them that does not extend the palm for being the best that we have in northern waters.

ACKERMAN

From early spring, with trips of several hundred miles, they reach for any opportunity to get a crack at them, and all through the summer continue to fish the regular grounds with the hope that they might be the lucky ones to get in them first.

With that run of big fellows that we had for several weeks last month around Sharps Island, the blue fishermen were as excitable as 6-year-olds and wore a path to the boats that fish this section—and now because of the lull, or is it that they have gone on to warmer climes, they are still waiting, hoping and continuing to give them a try.

Some baymen insist that they are gone for this season, others place the blame on the weather and try to prove by doin's of other years that the best fishing is still ahead of us. Everyone seems to have their own pet theories and swell alibies for their refusal to strike and reasons why they should be fished this way or that.

When you come right down to brass tacks, no knows just what the answer is. True, that they have been known to stay until late November and equally true that some years have seen them gone before this. As far back as we can remember, no two years have ever been exactly alike. What we do know is this—if ever, now is the time to give them a whirl—trolling or chumming and either on the bottom, the top or at any level which coincides with your own pet theories. Eveyerone of them work at some time or another and at certain times, as last year in the same section, anything and everything works. Another few weeks and we can given you definite assurance that it is no use to go after them because then they will be gone.

* * * *

The rock and trout still continue to strike at Piney Point and around the Herring Bay section, and even boats on the run across to the mouth of the Choptank have gotten in them for real catches, with, of course, the exception of the few bad days in the week.

A call to Ed Bowen at Solomons yesterday showed that they are now having better finishing than at any time this year. The average catch per boat is around 60 and of everything that swims—blues, trout, rock hardheads and spot. All fair sized fish and caught bottom fishing.

* * * *

It is remarkable, the large sized fish that have been taken this year, both from bay and river. More than one rock that we have seen, even when head and tail, pushed close to the 15-pound maximum limit. Those in the 8 and 10 pounds class were common.

We have sent on to Preston, Md., the entry made out on the Fishing Fair blank of the 9-pound rock, caught by Mrs. G. Branam, of 2626 South Dakota avenue, while fishing with Capt. L. M. Spriggs at Piney Point.

The most unusual catch of the week was that of the 47-pound channel bass by James J. Cotter, of 2801 Twenty-fifth street northeast, at Sharps Island. A real fish even when caught on bass grounds, which the Chesapeake Bay isn't.

This Morning:

Continued from Page 19.

dangerous batter these days than the ageing Lazzeri. American League managers contrive to keep Ruffing away from the plate, not bring him up there. But that is what Terry did, and as you know he paid through the nose. Because Ruffing promptly socked the hardest swat of the day—a two bagger against the left field fence that drove in two more.

* * *

And the day before Terry hadn't distinguished himself, either. That was in the Yankees' big sixth inning when the Giants were trailing only 2 to 1. The Yankees had the bases full, none were out and Bill Dickey was at bat. At that time, Terry was not content to permit the Yankees to score only one more run out of the proceedings. Any American League manager would gladly have settled for one more Yankee run in those circumstances. The possibilities were entirely too sinister.

* * * *

But Terry took the long chance. He did not order his field to play back and try for what would be a certain double-play if the slow-footed Dickey hit a ground ball. No, indeed, he did not. He ordered his infield to play close in and thus tried to cut off a run at the plate. The result? Dickey's ground ball, which normally would have been an easy double-play, stopped through the drawn-in infield of the Giants and two large Yankee runs crossed the plate.

* * * *

At that, Manager Joe McCarthy is Mrs. L. G. Pray, medalist at Manor, continued to pile up one-sided victories in the club tourney and advanced to the semifinals with Mrs. Daily. Mrs. Beavers and Titleholder Marion Brown.

Mrs. Rhyne, Mrs. J. Dale Are Victors

Defending Champ Bows at Army & Navy Golf Club.

By Merrell W. Whittlesey.

Defending champions at Army and Navy and East Potomac were dethroned yesterday as match rounds featured the play at six clubs in "Women's Club Championship Week." The finals were reached at Kenwood and Congressional in the day's play.

Mrs. George Lynch upset Mrs. L. K. Robinson at the Service Club, on the nineteenth hole. Other favored players, Mrs. Charlotte Stern, medalist, and Mrs. G. F. Hussey, won with little difficulty.

Mrs. J. O. Rhyne, defending champion and medalist, won over Mrs. Roland MacKenzie in the Congressional semi-finals, while Mrs. J. F. Dowdall lost unexpectedly to Mrs. J. J. McCarthy, in an extra hole encounter. Mrs. Rhyne and Mrs. McCarthy will meet for the club title this morning.

Chevy Chase inaugurated play in the 54-hole club championship with Mrs. L. W. Cameron pacing the small field with an 89, from nines of 46 and 43. Mrs. L. B. Platt was next at 92 with Mrs. Y. E. Booker 93. Play will continue through the final round tomorrow.

Extra-hole matches continued to feature the play at Kenwood, Medalist Mrs. J. C. Dale defeating Mrs. Charles Vaile on the nineteenth and advancing to the finals, where she will oppose Mrs. A. A. McEntee for the cup donated by Dr. and Mrs. Pomeroy.

At East Potomac, Betty Garber, women's public links champion, lost to Mrs. Gordon Rule, 3 and 2, while her place as favorite was taken by Mrs. Florence Godfrey, who was not extended in winning over Miss Ann Dolan, 3 and 2. Last year's finalist, Mrs. T. Gibraski, lost to Mrs. Hope Wilkinson by the same margin.

CHEVY CHASE.

First round—Miss Louise Claytor (97), Mrs. L. W. Cameron (89), Mrs. L. B. Platt (92), Mrs. Bishop Hill (92), Mrs. Y. E. Booker (93). No cards—Mrs. F. D. Letts, Mrs. W. B. Leg, Miss Kate Scully.

ARMY AND NAVY.

Mrs. George Lynch defeated Mrs. L. F. Robinson, 1 up, 19 holes; Mrs. T. J. Johnson defeated Mrs. W. G. Sullivan, 6 and 5; Mrs. Charlotte Stern defeated Mrs. Clara Miller, 7 and 6; Mrs. G. F. Hussey defeated Mrs. Mattison, 5 and 4.

Pairings.

Mrs. Lynch vs. Mrs. Johnson, Mrs. Stern vs. Mrs. Hussey, Mrs. Carter vs. Mrs. Willnough, Mrs. Russell vs. Mrs. Ludewig.

CONGRESSIONAL RESULTS.

Championship flight—Mrs. J. O. Rhyne defeated Mrs. Roland MacKenzie, 2 up; Mrs. J. J. McCarthy defeated Mrs. J. F. Dowall, 1 up, 19 holes.

Second flight—Mrs. A. M. Huyler defeated Mrs. George Goetzman, 1 up, 20 holes. Second flight consolation—Mrs. A. C. Paul defeated Mrs. F. M. Davison, 3 and 2.

Championship flight consolation—Mrs. M. Davy defeated C. A. Stewart, 3 and 2; Mrs. C. A. Teal defeated Mrs. Lester Rose, 3 and 2.

First flight—Mrs. Arnold McNitt defeated Mrs. F. L. Lewis, 7 and 6; Mrs. H. A. Knox defeated Mrs. Walter Rice, 3 and 2.

WOMEN'S PUBLIC LINKS RESULTS.

Mrs. Florence Godfrey defeated Miss Ann Dolan, 3 and 2; Mrs. Hope Wilkinson defeated Mrs. T. Gibraski, 3 and 2; Mrs. Gordon Rule defeated Miss Betty Garber, 3 and 2; Mrs. Louis Gladding defeated Mrs. Neil Steiner, 5 and 3.

KENWOOD RESULTS.

First Flight.

Mrs. J. C. Dale defeated Mrs. Charles Vaile, 1 up, 19 holes; Mrs. A. A. McEntee defeated Mrs. R. P. Huff, 2 and 1. Consolation—Mrs. R. C. Miller defeated Mrs. R. E. Hotze, 3 and 1; Mrs. S. DeLaMater defeated Mrs. Chester Morrill, 2 and 1.

Second Flight.

Mrs. R. E. Joyce defeated Mrs. J. Bergelin, 1 up; Mrs. Betty Johnston defeated Mrs. C. L. Underwood, 3 and 2. Consolation—Mrs. C. Meade defeated Mrs. J. J. Byrne, 1 up, 19 holes; Mrs. M. Hoad defeated Mrs. M. A. Miller, 4 and 3.

MANOR RESULTS.

Miss Marion Brown defeated Mrs. H. J. Simons, 4 and 2; Mrs. J. R. Daily defeated Mrs. H. A. Neff, 4 and 2; Mrs. T. N. Beavers defeated Mrs. J. W. Cramer, 2 and 1; Mrs. L. G. Pray defeated Mrs. J. T. Powell, 5 and 3.

Defeated eight—Mrs. D. R. Hutchison defeated Mrs. James Hill, 1 up, 20 holes.

Third Flight.

Miss Suzie Cole defeated Mrs. W. H. Callahan, 5 and 4; Mrs. H. B. Stone defeated Mrs. F. B. Helan, 7 and 6.

Inside nine—Mrs. J. P. Brantly defeated Mrs. E. L. Kilby, 4 and 2; Mrs. J. B. Crosby defeated Mrs. E. L. O'Brien, 2 and 1.

Just Ladylike Hair Conditioning

Clara Mortensen found Marie Gardina a tough little customer as the lady rasslers returned to Turner's Arena last night before some 2,500 fans. Here the gals are at each other's hair.

3 High School Teams To See Action Today

By Jack Munhall.

The scholastic football season reaches a new peak of activity today as no less than six local elevens swing into action on the heaviest card of the young season.

Three games are scheduled for the city and a trio will be played out of town. Locally, the debut of Woodrow Wilson in the inter-high school football series against Roosevelt in the Roosevelt Stadium at 3:30 p. m. figures to lure the brightest spotlight. Vying for interest in the traditional Eastern-St. John's clash at Eastern Stadium and the meeting of St. Alban's School with Boy's Latin School on the former's field.

While these teams are enjoying the comforts of home, another trio ventures from the city. Gonzaga, in its first start since dramatically nipping Central, 6 to 0, in the opening game of the season, travels to Baltimore to meet Loyola.

Friends School journeys to Port Deposit, Md., to invade the stronghold of Tome Institute and Bullis draws the toughest task of any, that of halting the powerful Washington & Lee eleven in its Ballston, Va., bailiwick.

The results of these games will go a long way toward elarifying the local football situation as to the relative merits of the District of Columbia aggregations.

The Wilson-Roosevelt game brings together a puzzling pair of clubs. The Presidents, presenting only the second football squad in the school's history, appear no stronger than the 1936 edition. Coach Carl Heintel lost many of the players who helped make last season a successful one.

But Coach Lynn Woodworth has a few lads over at Roosevelt, who, no doubt, will attempt to make the going anything but easy for the freshman invader. The Rough Riders are certain to be more advanced than they were in the opening game when the strong Bullis team won a 28-0 victory. Woodworth has a staple nucleus in six letter men back from last year and who are improved in their performances this season.

Especially prominent in this group are Fred Mundy, a back, who showed up well against Bullis, Capt. Ed Vasvary, a crack defensive guard, and Joe Kolker, a tackle. Also depended on are John Brennan, Dutch Holland and Joe Fraber.

The Eastern-St. John's game is a difficult one to analyze. The Lincoln Parkers have improved steadily but may be fatigued from a hard-fought battle with Central Tuesday. St. John's has not yet played a game but reports are circulating that Coach Gene Augustefer has assembled a capable representative in his first year as the cadet mentor.

The Johnnies will take the field with a veteran team but one which will be greatly outweighed. Back from last year are Jim Geibel, an all-prep end; Joe Neuland, also experienced on the flank, and Elby Barrett, 185-pound center, to lead the line. The backfield is well-fortified by the return of Joe Gallagher, quarterback, and three experienced halfbacks, Bill O'Connor, Bap Battiste and Frank Cady.

Eastern on the basis of its plan of attack against Central and Episcopal will look to Quarterback Bill Kemp and Fullback Al Kidwell to carry the mail. Dick Wade, a sure pass receiver, and Jack Kearney afford the Capitol Hill team good protection at the end posts and the rest of the line also shapes up well.

Orrel Mitchell's Gonzaga Club enters the Loyola fray without the services of its ace quarterback, Bill Gardiner, who fractured his collar bone in a scrimmage last week. However, he is the only casualty and other outstanding backs as Jim Ellis, Jim Shaw and Louis Difilipo will be on hand.

Friends' light eleven faces a stern test in Tome, usually very dangerous. The local squad will average less than 150 pounds but appears better than the team that was unable to win a single game last year. The stars are Cliff Wannan, fleet, hard-running halfback, in the backfield and Kenyon Coleman and Dick Jones, at ends; Capt. Bill Myers at tackle and Oliver McKee at center.

St. Alban's, fresh from an opening triumph over Wilson by a 12-6 score, collide with Boys' Latin, confident that their backfield aces, Jack Dunn 3d and Jack Williams, will again run wild. Bill Beeler and Marshal or Jaeger will complete the starting backfield.

Time Out! BY CHET SMITH

I beg your indulgence, Gentlemen, while Mr. Gehrig of the Yankees is at bat!

There's a thrill and plenty of adventure for you Sunday in Charles Driscoll's pirate story—A new feature of The Sunday Post.

Georgetown Entrains for Worcester

By Lewis F. Atchison.

With the strains of "Alma Mater" and cheers of their classmates ringing in their ears, a happy-go-lucky squad of Georgetown gridmen last night entrained for Worcester, Mass., where tomorrow they are scheduled to resume a feud that has lain dormant since the halcyon days of 1922.

Head Coach Jack Hagerty, addressing a monstrous pep rally staged on the campus prior to the team's departure, promised to bring home the winner's share of spoils and to show the "Cross" a brand of football it hasn't encountered since its last meeting with the Hoyas. There was an undercurrent of tenseness and determination among the players that forebode no good for the big Purple eleven.

Catholic University's squad finished preparations for Sunday's game with La Salle at Philadelphia with a secret workout yesterday in the stadium.

Clara Wins Rassle Bout After Fight

'World's Champion' Mat Star Helps Pack 'Arnica Hall.'

Two girls dolled up as if for a pleasant evening.

On their way from the dressing room, they passed across a ringed mat at Turner's arena last night, and Clara Mortensen, "women's wrestling champion" from California proceeded to absorb a complete massage and shampooing from a brunette named Maria Gardina, from Texas, before pinning the little spitfire in 13 minutes.

The ladies passed through just before Dean Detton and Billy Hanson turned the mat into a maelstrom of flying bodies that left the ring 11 times, and hurled themselves to a 29 minute fall that found Detton on top.

But the girls! The little brunette from Texas, Maria, drew the cheers as she clambered in garbed in a brilliant scarlet robe, and fooled the audience by looking demurely at Clara. Miss Mortensen demured back in a baby blue robe.

Clara didn't like the way Maria had her hair curled in back, and proceeded to bring the curls as far front as possible by standing on the second strand of rope and pulling with a clenched fist.

Miss Gardina applied a manicure to the Mortensen fingers after twisting Clara's arm between her legs. It was hard on Maria's make-up, and Maria sort of lost her head and slapped Clara in the mouth. Then the fight started.

Maria threw Clara across the ring. They groveled through a fine scissors and Clara took three bounces.

Maria showed Clara everything in the cookbook on how to make a mat girl boil. But before the lesson was finished, Clara turned to page 30 and whipped up a beautiful spin, somersault and slam that left Maria flat.

Jack Hader was the "perfect villain" in the opener. Referee Cyclone Burns couldn't discourage Hader from choking Bill Sledge with everything but the radio wire. It was a draw.

In the semifinal, Vincent Lopez knocked out Dr. Freddie Meyers, who used to practice at the old Strand in '24. Lopez absorbed some fine wrestling from Meyers before the fall.

Karl Davis villained and kayoed Al Mercier after 17 minutes of mauling.

Lunch Fund Fight Card Is Complete

Turner and Ahearn, promoting the school free luncheon boxing show at Griffith Stadium Monday, October 18, in co-operation with the Citizen's Committee, yesterday completed their card, which has Danny London, of New York, against Lou Gevinson, of Washington, and Cowboy Howard Scott against Irish Johnny Dean in double-star bouts.

Two youngster who never have shown before—Al Reid, a New York Jewish scrapper, Armando Sicilia, promising Italian fighter from Chicago—were signed up for 6-round matches.

Reid was matched aginst Ray Ingram, the blond Washington boy, who until Joey Archibald crossed paths with him, was the eighth ranking featherweight in the country. That was on the Police show last June, but Ray is under new management these days, and is confident of making a spirited comeback.

Sicilia will make his bow against Baby Manuel, the good looking Mexican boy, whose record shows a keen victory over Henry Armstrong and other topnotchers.

The curtain-raising six-round bout finds George Abrams, local middleweight who has won eight straight since emerging from the simon-purse ranks, opposing one Harry Kersey, of Jacksonville.

In Reid the local promoters secured a youngster who this season scored in top bouts over such fighters as Johnny Pena, Joey Wach, Young Jack Sharkey, Nicky Jerome and Frankie Martin. His victories have stamped him as the coming featherweight.

Sicilia, the record book shows, whipped, among others, Frankie Wolfram, Henry Hook, little Mickey Walker and Dave Barry.

There will be 38 rounds on the card. Matchmaker Ahearn today is scouting around for available colored heavyweights, who will take mass flights in a battle royal—the first to be put on this season.

Meantime plenty of tickets are being sold by the policemen and firemen. Inspector Kelly, in charge of the police, yesterday requested 1,000 reserved seat tickets from Promoter Turner, claiming his men have had orders for them and will sell them in a hurry. Some idea of the speed with which the men are working is evidenced by the sale of $200 worth of tickets by Eighth Precinct just a few hours after they received the tickets.

Tickets also may be procured at Turner's Arena, Fourteenth and W, and at Goldie Ahearn's, Ninth and E streets.

FOOTBALL RESULTS

Scores from the scene of the Nation's football action come to you in the big, complete sports section of The Sunday Post. For home delivery, call NAtional 4200.

The Washington Post

'Red' Ruffing Literally Surrounds Giants as Yankees Win by 8 to 1

Big Right Hander Holds Foe Safe as Mates Batter Trio.

Continued from Page 1.

pitchers—Cliff Melton and Harry Gumbert—from the box. But, to be specific, it was Ruffing who sent both of his pitching rivals to the showers. Big Charley moved young Melton right off the premises with his single in the fifth inning, and it was his double against Gumbert in the sixth that convinced Manager Bill Terry that the continued presence of Gumbert was inimical to the best interests of the Giants.

Today, like the day before, the Giants raised a slew of false hopes as, during the early innings, the Yankees failed to organize their batting attack. Young Cliff Melton, the lop-eared rookie from Baltimore, who, with the proper scarecrow outfit, would look like a fugitive from the corn patch, was apparently defying all World Series tradition with a seemingly winning performance in his World Series debut. Because, let it be remembered no freshman pitcher has ever won a World Series game in the 33 years of series history.

Giants Give Melton Lead.

The Giants set young Melton up in a 1-0 lead in the first inning and the rookie lefthander, a gum-chewing gawk with a side-arm delivery, threw nothing but dismay at the Yankees for four innnigs. A single by Tony Lazzeri in the third inning, another by Joe DiMaggio in the fourth, had been the extent of the Yanks' damage to Melton.

And then came the fifth. Today the Yankees, who had laid waste to the Giants in the sixth inning the day before, were one inning ahead of schedule. Myril Hoag swatted a two-bagger into rightfield and the Yankee attack that was to reach 12-hit proportions, had begun.

Despite Melton's clever work for four innings, an unmistakable feeling that it couldn't last pervaded the grandstands. Hadn't they seen the great Hubbell go down before that slugging Yankee crew after pitching five scoreless innings the day before? Well, that double by Hoag which led off the fifth might well be the start of another Yankee barrage.

It was, like the rattle of castanets, base hits that started bouncing off Yankee bats. Melton, the master of the early innings, was a helpless figure when the Yankees began to fire in earnest. And it was the bottom of the Yankee batting order, whose strength is concentrated in the middle, that chased Melton from the mound.

Outfielder George Selkirk did not dilly nor dally after Hoag's double that launched that fifth. Into rightfield he slammed a clean single that sent Hoag scurrying across the plate with the tying run; the rout of the Giants was on.

The ancient Tony Lazzeri took up the cudgel for the Yanks at this point and into leftfield he drove a single that pushed Selkirk to second. Now it was the turn of Ruffing, the pitcher, who never needed a pinch hitter. And he didn't fail. A clean single bit into the dust between Shortstop Bill Bartell and Third Baseman Mel Ott, skipped merrily into leftfield, and Selkirk raced home with the run that set the Yanks up in a 2-to-1 lead.

And it drove Melton out of the box. In came right-handed Harry Gumbert, another graduate of Baltimore, to take up the pitching for the Giants and quell, momentarily, the uprising of the Yankees.

But an inning later, Gumbert got his. Four Yankee hits were sprayed to every section of the field and four Yankee runs crossed the plate, to boost their lead to 6-2, and with Ruffing out there turning back the Giants inning by inning, placed the game beyond reclaim.

Gehrig Gets Single.

Lou Gehrig touched off that sixth-nning barrage with a single that Mel Ott intercepted, but couldn't hold. Bill Dickey banged a single to center and Gehrig, playing it safely, stopped at second. The attack lapsed when First Baseman Johnny McCarthy, with a clever pick-up and throw on Hoag's attempted sacrifice bunt, forced Gehrig at third, but it was only a reprieve for Gumbert.

Because big Selkirk drove a ball so fiercely at First Baseman McCarthy that it rocketed off McCarthy's foot before the infielder could get his hand down and bounded into short rightfield for a freak two-bagger. Dickey and Hoag scored before Jimmy Ripple could return the ball to the plate.

Then, the Giants' strategy went awry. Manager Terry ordered Gumbert to pass Lazzeri and pitch to Ruffing. That was an insult that Ruffing could not, did not, ignore. Then it was that Ruffing produced the most authoritative swat of the day. He stepped into Gumbert's first pitch, sent a two-bagger crashing over Moore's head against the low leftfield wall and Selkirk and Lazzeri were home with two more Yankee runs.

Even as his hit in the inning before had driven Melton from the box, Ruffing's double in the sixth moved Gumbert off the scene for the Giants and Dick Coffman finished out the inning.

Coffman got his, too. He got it in the seventh when the Yanks applied the finishing touches after DiMaggio had singled to center and Gehrig had walked. Dickey scored DiMaggio with a single to center and Hoag scored Gehrig from third with a long fly to Chiozza.

All of this time Ruffing was by no means confining his duties to his hitting. He was pitching some masterful ball for the Yankees. That 1 run he did give the Giants—in the first inning—was a tainted, luck-anointed affair that spawned from Bartell's fluckey two-bagger which dropped in short left field just out of the combined grasps of Hoag and Crosetti. Mel Ott drove the run home with a single to right.

But even in that one inning that he permitted the Gaints to score, Ruffing was not without his triumph. Because the three Giant outs of the inning were all strikeouts, with Moore, Ripple and McCarthy the victims.

After that, eight superb innings of pitching by Ruffing set in against the Giants. Only four men reached second base against Ruffing from the first inning to the ninth as the Giants swung in vain against his baffling fast ball. When Moore led off the eighth with a double, Ruffing permitted him to advance no farther. When they filled the bases on singles by Chiozza and Whitehead and Pinchhitter Leslie's walk with two out in the ninth, Ruffing sealed his victory by disposing of Moore on a tame grounder to Crosetti.

Ruffing was pretty good.

May Renew Series.

New York, Oct. 6 (AP).—Probability of a renewal of the polo rivalry between Great Britain and the United States for the historic internatoinal trophy in 1939 was announced today at the annual meeting of the United States Polo Association.

CLARK'S STRAIGHT
MONOGRAM RYE
Now 22 months old
$1.69 quart
CLARK'S 705 14th St. NA. 3330-3331

FEDERAL Extra Service TIRES
Standard
Tire and Battery Co.
935 Penna. Ave. N.W.
14th and E. L. Ave. N.W.
10th and H Sts. N.E.

FISH WITH EXPERIENCED CAPTAINS
PHONE—SOLOMONS 417, 221
H. M. WOODBURN & CO.
SOLOMONS, MD.
SEA FOOD AND FISH BAIT

FISHING PARTIES
NIGHT and DAY Boats equipped for week-end parties. BLUE and BONITO fishing, also bottom fishing.
G. D. SOMERVELL
TELEPHONE KILMARNOCK 2911
IRVINGTON, VA.

Go Fishing With
J. C. LORE & SONS
SOLOMONS, MD.
Large, New, Modern Boats for Fishing and Pleasure Parties
PHONE SOLOMON 231
After 6 P. M.—Solomon 354-351

Larimers
WINE & LIQUOR SHOP
1737 CONN. AVE
FLASH DELIVERY SERVICE
DE. 3366

WHY GO THROUGH LIFE with reverse English on your social ability! If you have been behind the eight ball for some time, drop in at the Mayfair, 13th & F, it's tops in clientele.

MOVING?
Have The Post delivered to your new address. The Post Newspaper Boy on your street will take your order . . . Or call NAtional 4200.
The Washington Post

Have a Head for Quality
Not a Headache from Quantity

ALSO IN HANDY PINT FLASKS

In whiskey, as in music . . .

A man with a head for quality, is usually a man without a head-ache from quantity. His choice is WILSON! For WILSON has always made only ONE whiskey and *that's all*...and that is why WILSON has been ahead in quality for over 114 years!

So have a head for quality—not a "head" from quantity. Know when to say "WILSON—THAT'S ALL" and when to say "THAT'S ALL"!

Make America's choicest whiskey-blend Your Choice!

KNOW WHEN TO SAY: "WILSON THAT'S ALL" AND WHEN TO SAY: "THAT'S ALL"

$1.05 Pt. $2.00 Qt.

Post Tide Tables at Fishing Spots for Capital City Anglers

(Courtesy U. S. Coast and Geodetic Survey.)

	ANNAPOLIS				CHESAPEAKE BEACH				TILGHMANS ISLAND, SHARPS ISLAND, BENEDICT				SOLOMONS ISLAND				POINT LOOKOUT				PINEY POINT			
	High		Low		High		Low		High		Low		High		Low		High		Low		High		Low	
	A.M.	P.M.	A.M.	P.M.	A.M.	P.M.	A.M.	P.M.	A.M.	P.M.	A.M.	P.M.	A.M.	P.M.	A.M.	P.M.	A.M.	P.M.	A.M.	P.M.	A.M.	P.M.	A.M.	P.M.
Saturday, October 9	7:18	8:31	2:43	1:42	5:38	6:51	1:03	12:02	5:08	6:21	12:33	....	4:08	5:21	10:32	....	3:22	3:46	10:09	10:56	3:57	4:21	10:44	11:31
Sunday, October 10	8:03	9:19	3:35	2:36	6:23	7:39	1:55	12:46	5:53	7:09	1:23	12:16	4:53	6:09	12:25	....	4:06	4:31	10:50	11:43	4:40	5:06	11:25	....
Monday, October 11	8:56	10:10	4:30	3:37	7:16	8:30	2:50	1:37	6:46	8:00	2:26	1:07	5:46	7:00	1:20	12:07	4:56	5:28	11:37	....	5:31	5:57	12:18	12:12
Tuesday, October 12	9:59	11:02	5:24	4:19	8:19	9:22	3:44	2:39	7:49	8:52	3:14	2:08	6:49	7:52	2:14	1:00	5:53	6:20	12:34	12:33	6:28	6:55	1:00	1:06
Wednesday, October 13	11:06	11:55	6:16	5:07	9:26	10:15	4:38	3:47	8:56	9:45	4:06	3:17	7:56	8:45	3:06	2:17	6:56	7:20	1:38	1:39	7:31	7:58	2:03	2:14
Thursday, October 14	....	12:43	7:01	6:33	10:33	11:06	5:21	4:53	10:03	10:35	4:51	4:23	9:03	9:35	3:51	3:23	7:56	8:16	2:24	2:43	8:31	8:53	2:50	3:18
Friday, October 15	12:40	1:14	7:43	7:36	11:34	11:53	6:02	5:56	11:04	11:23	5:32	5:26	10:04	10:23	4:32	4:26	8:52	9:14	3:17	3:43	9:27	9:49	3:32	4:15

TroikaOpening Tuesday With Paris Talent

Singers and Dancers From Overseas to Team With Bartnovsky Orchestra.

By Chanticleer

Helen Hamilton announces Tuesday night as the gala occasion on Connecticut avenue when her Club Troika swings open its doors for its sixth Washington season. It's a toss-up whether to go into the rich outlay of new talent this year first—or remind Washingtonians of last year's friends who will be back.

Vera Verega, a newcomer, at least is the piece de resistance of the new Troika shows. She is a contralto, playing her own accompaniments on harp or accordion. And she comes direct to Washington from an engagement at the San Stephano in Cairo and has scored successes in Paris' Russian clubs.

Gypsy Bokal, singer and dancer also known in the better Paris night spots, also is a newcomer to Washington. She has appeared in pictures, however, with both Pola Negri and Dolores Del Rio. Dena Larena and her brother Zena also take their places in the company as vocalists. Zena has just arrived (in the nick of time, it would seem) from Shanghai.

From last season we'll welcome Sasha Bartnovsky and his orchestra and Emil Wadimoff, master of ceremonies and producer of those delightful Troika sketches. Orlik and Lolik, the Troika's lovely dance team, also will be on hand for the opening week.

Better phone your reservation.

• • • •

Helen Malcolm has joined the Three Merrymakers at the Ambassador's Hi Hat . . . Bamboo Gardens is striving to take its place among the town's gathering spots, first as a restaurant and second as a night club. In other words, the new management wants you to know every effort is being made to give Washingtonians only the best of good things to eat. Russ Cullen and his orchestra are rehearsing every spare moment, and the Bamboo Garden's music will rate second to none—that's Russ' determination.

• • • •

Boulevard Farms promises another innovation before the month is over. It will be Menagerie Night—with honest-to-goodness live animals on display. And a lot of humor to keep things from becoming too realistic. Watch for it. . . . A young man came to the Mayfair the other day and said he was just the man they were looking for. He had seen an ad in The Post which was supposed to be taken not too literally. It called for a good-looking young man and his girl friend to occupy booth No. X in the Mayfair that night!

• • • •

Luncheon and cocktail hours are busy ones at the Raleigh's Pall Mall Room. In other words, there's plenty to do at this grand spot at other times of the day than the supper dancing hours. If you get a telephone call in the Pall Mall Room, they just plug the phone into the wall at your table. . . . A nice spot for good drinks—the King Cole Room at the Claridge. . . . It's a Sidney unit now on the bandstand at Brinkley's, the Southeast gathering point.

• • • •

Hear ye, the rendezvous of K street is to be open again next week. Thursday night is the exact date. Meaning that Cocoanut Grove is being reconditioned and redecorated and all that sort of thing in preparation for a new season. With Eddie Daniels and his ork, presenting "Easy Rhythm." A New York floor show is being prepared even now.

• • • •

Glamour and romance. That's the Shoreham's new Blue Room atmosphere. Very modern key in soft lights and plenty of color contrasts. The Shoreham Revue continues to attract the musicomedy fans, two shows nightly. . . . A fast-moving show is on view at the Lotus this week, with Harry and George in dance poems and a St. Louis Blues; Sharpe and Kirk, the two loose screws; Joey Dean, whirlwind hoofer, and Earl Lindsay's Girls in a variety of steps. Bill Strickland and orchestra for your dancing.

• • • •

It's no longer idle rumor, but actual fact, that all night clubs and hotels are agreeing that the Halloween celebrations at the local spots will be held not on October 30 but on Monday, November 1. The managers and owners in question agree that with the liquor laws being what they are on Saturday nights, the 30th being just a few hours too early for the would-be celebrants, pay day, etc., and the fact that it would prove a difficult job to handle the regular Saturday night goer-outers and the holiday celebrants in addition. All this would prove too much for one night.

New Season for Troika Opens Next Week

Mischa Markoff (center, above), will be the main stem about which the Russian Troika shows will revolve again this year. Among others present next Tuesday night for the gala opening will be Lolik, the dancer (upper left), and Gypsy Bokal, singer and dancer from Paris Russian clubs (upper right).

Court Holds Up 3 U. S. Loans to Electrify Cities

District's New Three-Judge Body Restrains Erection of Local Plants.

Three temporary injunctions to power companies that complained of pending "unconstitutional Federal grants" to municipalities for the erection of competing power plants were granted yesterday by the District's first three-judge court, impanelled to speed up court work here.

In another action before Justice Daniel O'Donoghue, the Rural Electrification Administration gained a temporary victory over the Alabama Power Co., when the judge refused to issue an injunction prohibiting the granting of a loan of $310,000 to DeKalb and Calhoun counties, Alabama. The counties planned to use the money for the erection of a power-distribution system to be hooked up with the TVA.

The three-judge court is composed of Chief Justice A. A. Wheat, of the District Court, and Associate Justices D. Lawrence Groner and Justin Miller, of the United States Court of Appeals. The three injunctions are effective until the United States Supreme Court rules on the Alabama Power Co. case.

15 Days Must Elapse.

The injunctions temporarily were granted to the Northwestern Public Service Co., which complained of a proposed loan of $220,000 and a grant of $180,000 to the town of Columbus, Nebr.; the Lake Superior District Power Co., which fought a loan of $103,000 and a grant of $84,500 to Bessemer, Wis., and the Arkansas-Missouri Power Co., which asked a ban on a loan of $39,000 and a grant of $32,735 to the town of Thayer, Mo. By the terms of the injunctions, the PWA and other Federal units may not advance the funds until 15 days after the Supreme Court rules on the Alabama power case.

In refusing to issue a restraining injunction against the REA, Justice O'Donoghue said the co-operative agreement in the three Alabama counties would fill a need for electrical facilities in many places, and that, in view of this, he could not approve charges of illegal competition.

Citizens Refused Power.

REA officials said rural citizens of the three counties formed the Cherokee Country Electric Membership Corporation after numerous refusals by the power company to make its product available to them. Already $157,234 Federal money has been advanced to the co-operative.

It was anounced that an especial appeal would be asked by the Covington, Burling, Rublee, Acheson, & Shorb law firm, which handled both court proceedings, to block the granting of additional funds on the grounds the co-operative was competing with existing facilities in an unfair manner through the use of Federal grants.

Today's Cross Word Puzzle

ACROSS.

1 Head coverings
5 One of two equal parts
9 Peculiar
12 American Indian
13 Hebrew measure
14 Long narrow inlet
15 Soft, ripe, and tender
17 Devotee
19 Towing implement
20 Ambassador
21 Every one individually
23 Note of the scale
24 Behold
25 Remnant of combustion
26 Winter fodder
27 Attendant on the sick
30 Short for a man's name
31 Discovers the position of
33 Forever
34 Bound with narrow fabric
36 Statute
37 Feminine name
38 Mystic Hindu ejaculation: variant
39 Thickness
40 Units
41 Disgrace
44 Frequently
45 Tree
46 Declared as a fact
49 Before
50 On the highest point of
52 Silkworm
53 Complete collection
54 Unit of force
55 Counsel: archaic

DOWN.

1 Male of certain animals
2 Devoured
3 Semitic deity whose worship involved human sacrifice
4 Biblical word of unknown meaning
5 In what way
6 Exist
7 Flat
8 Amphibian animal
9 Public speaker
10 Calamitous
11 Periods of time
16 Alternative
18 The ankle
20 Faithfully
21 Direction
22 Continent
23 Pouch
26 Scuttle
27 Novel
28 Rescue
29 Nestling or unfledged bird
31 Acid fruit
32 Largest Scotch river
35 Young hen
37 Whole
39 Combination of whiting and boiled linseed oil
40 Volunteer
41 Is indebted
42 Uncovered
43 Square of type metal used for spacing
44 About
46 Any monkey
47 Pree
48 Feminine name
51 In contact with from above

YESTERDAY'S ANSWER.

H	O	P	S		R	A	Y		H	A	L	F
A	L	O	E		O	N	E		O	B	O	L
R	E	L	A	T	E		S	C	R	A	P	E
D	O	L	L	Y			H	A	T	E	D	
		U	S	E	D		S	A	L	E		
F	I	X		S	E	W	E	R		S	A	T
O	N			C	A	R				G	O	
G	N	U		B	A	S	I	S		D	E	W
		P	L	A	Y		F	L	O	E		
A	R	S	I	S			O	G	L	E	D	
B	E	H	E	S	T		A	W	E	A	R	Y
E	B	O	N		U	R	N		E	T	N	A
T	A	T	S		B	O	Y		S	E	E	D

Copyright, 1937.

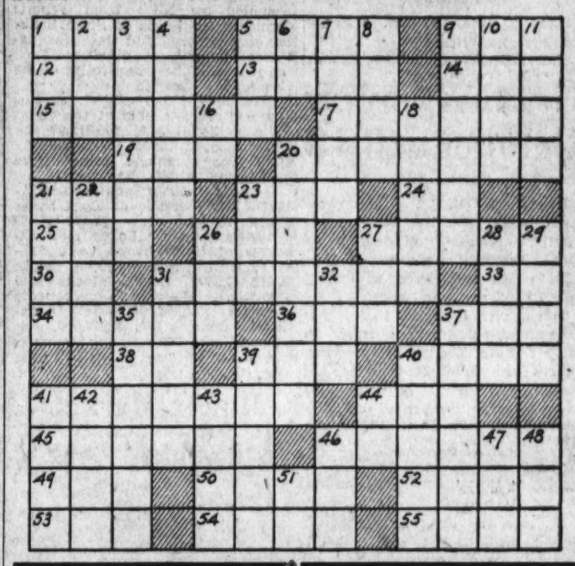

your applause

at WARDMAN PARK HOTEL has established PAUL KAIN as the hit of the town

dancing nightly from 10 to 2

the war is on!

Chef Chinto, Peter Borras, Karr Van Sigler, Johnny Shaw, Helen Forrest . . . in fact, every person at the MADRILLON has declared war on anything but the superlative in service, food, music, drinks, amusement . . . and general good time at the MADRILLON.

No Cover Any Time . . .
No Minimum ('cept Saturday)

Luncheon entrees from 45c.
Dinner entrees from 75c.
Dinner from $1.
Double size, double "kick" Cocktails from 25c.

RESTAURANT MADRILLON
In the Washington Bldg.
15th St. & N. Y. Ave. Dis. 4561

DRINK, DINE and DANCE
Jimmy Crandell, Mgr.
100% Union.
BRINKLEY'S
533 8TH ST. S.E.

COCKTAIL DANCING
AT THE
Pall Mall Room
From 5:00 P. M.
★
SONNY KENDIS
And His Orchestra
CHARLIE WRIGHT
And Sophisticated Songs
★
HOTEL RALEIGH

REMEMBER!
TONIGHT!
IS
Big Apple Night at
BOULEVARD FARMS
8 Miles Below Alexandria on the MT. VERNON HIGHWAY
Phone: ALEX. 2683-W-2
Floor Show Friday and Saturday

STRAYED! A party of four, all intent on a good time, last seen in vicinity of 13th & F streets. Strongly suspect that they visited the Mayfair for cocktails. Any information concerning their activities may be had by visiting the same spot yourself!

JILTED? Don't try the river. It's muddy these days! Treat yourself to a Singapore Sling at the Mayfair, 13th & F, and sling your woes for a loss. For stubborn cases we have music!

WASHINGTON'S NEWEST AND SWANKIEST RESTAURANT
THRILLING!
bamboo gardens
14th and H N.W.
Featuring
"SWING TIME REVUE"
With a Smashing Cast of 19 Artists
Including a Chorus of Streamlined Beauties.
Shows at 1:00, 7:30 and midnite
The Best in Chinese and American Menus.
Table d'Hote
DINNER 90c
Served 5 to 9 P. M.
LUNCHEON 45c
Served 11:30 to 2
12:30 to 2:00
6:30 to 8:30
10:00 to 1:30
DANCE
RUSS CULLEN and his orchestra with MAY MARTIN Vocalist
NATIONAL 9123
NEVER A COVER CHARGE

DINE TONIGHT
—in the Beautiful Tudor Room of the Hay-Adams House.
(Where is featured nightly)
LARRY HENDRICK
at the Console of the Hammond Organ
Luncheon, 85c
Dinners From $1.25
Also a-la-Carte Service
HAY-ADAMS HOUSE
16TH AND H STS. N.W.

SPACE FOR RENT! Why sit at home in your room or apartment when there is plenty of room for you at the Mayfair, 13th & F . . . if you set here in Time!

Anchor With Your Friends in the
Anchor Room
Washington's Finest Cocktail Bar
Featuring
John Slaughter's Novelty Trio with Evelyn Knight
HOTEL Annapolis
H St. at 12th N. W.

OPENING TUESDAY, OCT. 12TH
SIXTH SEASON OF
HELEN HAMILTON'S Russian Club
TROIKA
WASHINGTON'S SMARTEST REVUE-RESTAURANT
1011 CONN. AVE. N.W.
Featuring 2 New Ingenious Gypsy Revues
DINNER SERVED FROM 6:30 o'clock to closing
★
For Reservations Phone NAtional 4141

TONIGHT
Coca-Cola
PRESENTS
The Song Shop
A friendly 45 minutes of good music, good songs, and good fun.
Starring
KITTY CARLISLE
Featuring
FRANK CRUMIT
Reed Kennedy . . . Alice Cornett
The Song Shop Quartette
24-Voice Glee Club
under the musical direction of
GUSTAVE HAENSCHEN
with a 50-piece orchestra
WJSV 10 PM
EVERY FRIDAY NIGHT
1A

The HI-HAT Cocktail Lounge
FINEST DRINKS
TASTIEST FOODS
Before dinner or after the theater there's nothing that quite equals the pleasure of a pause at this popular rendezvous.
By popular demand, the THREE MERRYMAKERS have been held over to regale you with tuneful melodies, assisted by HELEN MALCOLM "The Singing Cigarette Girl"
AMBASSADOR HOTEL
500 ROOMS FROM $2

EARL LINDSAY'S
MINSTREL SHOW
Eight lovely girls executing intricate dance routines. Introducing a Novelty Rope Number; Merry Widow Tap; William Tell; Whirlwind Finale.
Featured Entertainers
Barry & George
Sharp & Kirk
Joey Dean
Buddy Shaner
Marion Dawn
Al Norton, M. C.
Dancing to Bill Strickland's Capitolians
Three Reviews Daily
1 o'clock, 7:30 and 11:30 p. m.
Lunch 45c (Sat. 50c)
NO COVER CHARGE
Dinner 90c (Sat.-Sun. $1)
the LOTUS
Restaurant of Distinction
14th St. at N. Y. Ave. N. W.

Bishop Frowns On Coughlin for Roosevelt Slur

By the Associated Press.

Detroit, Oct. 7.—The Rev. Charles E. Coughlin's first utterance on current public questions since the Archdiocese of Detroit was created drew from his new Archbishop tonight the comment that he used "unfortunate words."

Archbishop Edward Mooney, writing in the Michigan Catholic, referred to the Royal Oak priest's statement in a press interview that President Roosevelt showed "personal stupidity" in appointing Justice Hugo Black to the Supreme Court.

The Archbishop said he felt "called upon to state publicly" that Father Coughlin's remarks were not "submitted for review to me or to some one appointed by me."

Priests May Disagree.

"Priests have the right to disagree with the President," Archbishop Mooney wrote, "and they may feel the duty of publicly expressing such disagreement, especially in matters of high moral import. But a deeply inculcated respect for authority, as well as a consciousness of the reverence with which their own sacred calling is regarded always makes them, on reflection, impose upon themselves a fine sense of restraint in the language they use."

The archbishop added:

"I should perhaps add an expression of my own deep regret that, in editing this statement (the interview), Father Coughlin did not have the prudent counsel of a friendly critic which it is the aim of church legislation to provide.

No Quarrel With C. I. O.

"I am confident that he would thus have been kept from using, even unwittingly, an analogy which might leave with the ordinary reader the impression that there is a basic opposition in principle between the Catholic Church and the C. I. O."

Christian, Ex-Aide To Harding, Nearly Blind in Hospital

Blind in one eye and with vision gravely impaired in the other, George B. Christian, jr., one-time secretary and intimate friend to President Harding, is in Episcopal Eye, Ear and Throat Hospital here, The Post learned yesterday.

The man who had perhaps the shortest tenure of all White House secretaries, since Harding died in his second year in office, makes his home at 2734 Cortland place and for the past three months has been connected with the United States Constitutional Sesquicentennial Commission.

Born next door to the Harding home at Marion, Ohio, Christian left his business to come to Washington in 1915 as secretary to the then Senator Harding. He served in that capacity for six years, then moved to the White House when his friend was elected President. The latter's death led to Christian's resignation in August, 1923, and in January of the following year he was appointed by President Coolidge to the Federal Trade Commission. The Senate balked at confirmation, however, and the President withdrew the nomination at the request of Mr. Christian.

19-Year-Old Giant Sues Medical Society for Libel

Chicago, Oct. 6 (AP).—Robert P. Wadlow, 8-foot 6-inch giant whose height has been called the greatest on authentic record, filed a $150,000 libel suit against the American Medical Association today. The towering Alton, Ill., youth—he's 19 years old and weighs 425 pounds—claimed an article in the association's journal held him up to ridicule and caused him "great mental anguish." The suit contended he "has been brought into public scandal, ridicule and disgrace."

48 Rookie Police Pass Their Tests For Force in D. C.

Forty-eight "rookie policemen" yesterday finished their eighth and final examination after three months of police school, and prepared to enjoy three days leave before being assigned to regular duty on Monday.

On the Air Today

WRC begins a new local program at 6:45, presenting Gordon Hittenmark as master of ceremonies in a quarter hour designed to honor a Washington hero weekly. A medal will be presented each program to the "hero"—who may represent collegiate, scientific or civic interests.

• • • •

Compositions by Smetana, Strauss and Massenet will be played by Rosario Bourdon and orchestra, WRC, at 8. Lucille Manners will sing "One Kiss," "Always As I Close My Eyes" by Coates, "En Cuba" by DeFuentes, and with Rose Graham, "We Belong Together."

• • • •

Pauline Lord, dramatic actress, will be presented in "Hammerstein Music Hall," WJSV, at 8. Michael Loring and Rose Blane, vocalists, will be heard also. Jerry Mann as usual.

• • • •

Dolores Del Rio is guest of "Hollywood Hotel," WJSV, at 9, in a preview of "Lancer Spy," with Gregory Ratoff in support.

• • • •

Jack Haley brings a brand-new half-hour to the air at WMAL, at 9:30, with Virginia Verrill and Warren Hull, known to "Show Boat" listeners, as costars. Haley's program will be of the variety type.

The Post Radio Time-Table

Friday, October 8 — Washington — Eastern Standard Time.

	WRC 316M—950KC	WMAL 476M—630KC	WOL 229M—1,310KC	WJSV 206M—1,460KC	
6:00	Gordon				6:00
6:15	Hittenmark				6:15
6:30	" "	Today's Prelude			6:30
6:45	" "	Jim McGrath			6:45
7:00	" "	" " "	Art Brown	Sun Dial	7:00
7:15	" "	" " "	" "	" "	7:15
7:30	" "	Station PDS	News	" "	7:30
7:45	" "	" "	Art Brown	" "	7:45
8:00	News	" "	" "	" "	8:00
8:15	Gordon	" "	" "	" "	8:15
8:30	Hittenmark	William Needer	" "	" "	8:30
8:45	" "	Lucille, Lanny	News	" "	8:45
9:00	" "	News	Art Brown	" "	9:00
9:15	" "	Chicago Break-	" "	" "	9:15
9:30	Streamliners	fast Club	Music	Jack Berch	9:30
9:45	Morning Glories	Landt Trio	News; Pol. Flashes	Bach, Children	9:45
10:00	Mrs. Wiggs	Mary Marlin	Singing Strings	Kitty Kelly	10:00
10:15	Other Wife	Vaughn de Leath	Choir Loft	Myrt and Marge	10:15
10:30	Just Plain Bill	Mountain Man	Get Thin to Music	Tony Wons	10:30
10:45	Today's Children	Dr. Skinner	Organ	Betty Hudson	10:45
11:00	David Harum	The O'Neills	Merry Go-Round	Magazine of	11:00
11:15	Backstage Wife	Road of Life	" "	the Air	11:15
11:30	Be Charming	Vic and Sade	Martha and Hal	Big Sister	11:30
11:45	Hello Peggy	Edward MacHugh	Theater Preview	R. Life Stories	11:45
	AFTERNOON PROGRAMS.				
12:00	News; Music	Time for Thought	N. Brokenshire	Mary McBride	12:00
12:15	The Goldbergs	News	News	News Parade	12:15
12:30	Vagabonds	National Farm	Music	Helen Trent	12:30
12:45	Mary Mason	and Home Hour	Church of the Air	O. Gal Sunday	12:45
1:00	" "	World Series	Music	Betty and Bob	1:00
1:15	World Series	Baseball	Carson Robinson	World Series	1:15
1:30	" "	" "	Music	Baseball	1:30
1:45	" "	" "	" "	" "	1:45
2:00	" "	" "	Tony Wakeman	" "	2:00
2:15	" "	" "	" "	" "	2:15
2:30	" "	" "	" "	" "	2:30
2:45	" "	" "	" "	" "	2:45
3:00	" "	" "	News	" "	3:00
3:15	" "	" "	Tony Wakeman	" "	3:15
3:30	" "	" "	" "	" "	3:30
3:45	" "	" "	" "	Home Counsel	3:45
4:00	Lorenzo Jones	Club Matinee	" "	Bob Byron	4:00
4:15	Guiding Light	" "	" "	Bon Voyage	4:15
4:30	Mary Marlin	" "	Joan Merrill	" "	4:30
4:45	Sundown Revue	" "	Tony Wakeman	Dr. Dafoe	4:45
5:00	" "	News	Cocktail Capers	Follow the Moon	5:00
5:15	" "	Tea Time	Mark Love	Mary Sothern	5:15
5:30	Jack Armstrong	Choir Symphonette	Johnson Family	Women Make N's.	5:30
5:45	Orphan Annie	Tom Mix	Music	Rhythms	5:45
	EVENING PROGRAMS.				
6:00	News; Music	Education in News	Sports Resume	News; Music	6:00
6:15	Dinner Dance	Dinner Hour	News	Arch McDonald	6:15
6:30	Wash'ton Heroes	" "	Music	Talk; Orchestra	6:30
6:45	Dinner Dance	Lowell Thomas	Keating's Orch.	Dailey's Orch.	6:45
7:00	Amos 'n' Andy	Mary Small	Music	Poetic Melodies	7:00
7:15	Uncle Ezra	" "	Five-Star Final	State of Penn.	7:15
7:30	Arden's Orchestra	Question Man	Washington Speaks	Women's Golf	7:30
7:45	Bugh'se Rhythm	Sport Shots	Music	Boake Carter	7:45
8:00	Cities Service	Grand Central	Tonic Time	Hammerstein	8:00
8:15	Concert	Station	Cuban Rhythms	Music Hall	8:15
8:30	" "	Death Valley	Quix	Music From	8:30
8:45	" "	Days	" "	Hollywood	8:45
9:00	Waltz Time	Varsity Show	Joe Sanders'	Hollywood	9:00
9:15	" "	" "	Orchestra	Hotel	9:15
9:30	Tree Story	Russian Rhapsody	Pat Barnes	" "	9:30
9:45	Court	" "	Opera House	" "	9:45
10:00	First Nighter	T. Dorsey's	How About It?	The Song Shop	10:00
10:15	" "	Orchestra	" "	" "	10:15
10:30	Jimmy Fidler	Fortune Stories	Woodwinds,	" "	10:30
10:45	D'othy Thompson	" "	Strings Orch.	C. G. Dailey	10:45
11:00	News; Sports	George R. Holmes	Art Brown	Glen Gray's	11:00
11:15	Music	News	" "	Orchestra	11:15
11:30	Midnight Frolic	Slumber Hour	News; Orchestra	News; Orch.	11:30
11:45	" "	" "	Aloha Islanders	Freeman's Orch.	11:45
12:00	Henry Busse's	Night Watchman	George Olsen's	S. Lombardo's	12:00
12:15	Orchestra	(Until 2 a. m.)	Orchestra	Orchestra	12:15
12:30	J. Hawkins'		Joe Sanders'	Ted Fiorito's	12:30
12:45	Orchestra		Orchestra	Orchestra	12:45
1:00	Sign Off		Sign Off	Sign Off	1:00

BERNER IS BACK

Welcome to thousands of dog lovers is the news that George Berner returns to The Post with his column on dogs. Sportsman, breeder and writer, George Berner will give you up-to-the-minute news on dogs, with emphasis on news of importance to Washington and vicinity. Look for his first article—

Starts Sunday October 10th
In The Post
SPORTS SECTION

Wheat Prices Topple 5 Cents In Sales Wave

Soviet Sales, Argentina Rain and Lack of Foreign Demand are Factors.

By the Associated Press.

Chicago, Oct. 7.—Wheat prices crashed to the lowest levels since July, 1936, during a final hour stop loss selling wave. The five cents a bushel drop was limited only by exchange rules prohibiting a greater fall in any single session.

Selling of wheat was attributed to reports of rain in southern sections of the Argentina wheat belt, large Russian shipments to Great Britain and the continent and lagging export demand for North American grain. Persistent liquidation was believed to have originated in eastern sources as houses usually representing these interests were active sellers. The price decline touched off general stop loss selling which engulfed the pit in the final half hour.

Wheat failed to rally from the lows and closed 4¾ to 5 cents below yesterday's finish, December 1.01¼; May, 1.01⅞; July, 96⅝-⅝; Corn, 1⅝-2¾ down; October, 65; December, 59¼-⅜; May, 60⅝; July 61⅝-¾; Oats, ¾-⅞ off; December, 29½; Rye 2⅞-3 lower; December, 74½-⅝; lard 3 to 15 down.

Futures Price Range.

	Open	High	Low	Close
Wheat—				
December	1.05¾	1.06⅝	1.01¼	1.01¼
May	1.06½	1.07	1.01⅞	1.01⅞
July	1.01⅜	1.01⅜	96⅝	96⅝
Corn—				
October ...	66¾	67	64⅝	65
December	61⅝	62⅛	59¼	59⅜
May	63¼	63⅝	60⅝	60⅝
July	64⅛	64¼	61¾	61¾
Oats—				
December	30⅜	30½	29½	29½
May	31⅜	31½	30⅜	30⅜
July	30½	30½	30	30
Soy Beans—				
October ...	95	95	93¾	93¾
December	94½	94½	92¾	92¾
May	97	97	95	95
Rye—				
December	77¼	77⅜	74½	74⅝
May	76⅝	76⅝	73¾	76¾
Barley—None.				
Lard—				
October ...	10.80	10.80	10.55	10.55
November...	.....	.....	.....	10.62
December	10.55	10.60	10.42	10.42
January ..	10.37	10.37	10.22	10.22

Cash Grain Prices.

WHEAT—No. 3, red, 1.04; No. 2, hard, 1.10@1.12¼; No. 3, mixed, 99¾.
CORN—Old, No. 1, yellow, 78; No. 3, yellow, new, 72@77; No. 4, white, 72.
OATS—No. 1, white, 33@33½; No. 2, white, 32½@33½.
RYE—No. 2, 79¾.
BUCK WHEAT—None.
SOY BEANS—No. 3, yellow, 95½.
BARLEY—Feed, 40@58; malting, 60@87.
TIMOTHY SEED, 2.25@2.75.
RED CLOVER SEED—27.50@32.50.

$50,000,000 Bills Offered by Treasury

The Secretary of the Treasury gives notice that tenders are invited for Treasury bills to the amount of $50,000,000 or thereabouts. They will be 273-day bills, and will be sold on a discount basis to the highest bidders.

Tenders will be received at the Federal Reserve banks, or branches up to 2 p. m. on Monday. Tenders will not be received at the Treasury Department.

Federal Land Bank Bonds.

(Reported by Robert C. Jones & Co., Inc.)

Rate	Maturity	Bid	Asked
3	May, 1956-46	100¼	100⅝
3	January, 1956-46	100¼	100⅝
3	July, 1955-45	100¼	100⅝
3¼	May, 1955-45	101¾	102⅛
4	July, 1946-44	108¾	109⅛
4	November, 1957-37	100⅛	100⅜
4	May, 1958-38	101⅝	102
4¼	May, 1957-37	100⅛	100⅜
4¼	November, 1958-38	103⅜	103¾

The Day's Movements In Leading Markets

Stocks.

	Thurs.	Wed.
Advances	370	395
Declines	262	298
Unchanged	183	197
Total issues	815	890

Late selling checks rally; volume, 1,190,120.

Bonds.

Junior rails in demand; transfers, $7,478,125.

Curb.

Mining and oil shares firm; turnover, 205,000.

Commodities.

Wheat breaks; cotton lower; sugar higher; coffee irregular.

Exchange.

Steady; Great Britain, $4.95⅜; France, 3.29½ cents.

Cotton Lower; October at 8.18

New York, Oct. 7 (AP).—Cotton was quiet today with the trade awaiting the bureau crop estimate tomorrow. December recovered from 7.93 to 8.02 and closed with final prices 1 to 5 points net lower.

The market opened 3 to 5 points lower and eased some further in early trading. Larger private crop figures and favorable weather in the South influenced sentiment but when hedge selling proved light, the market responded to scattered covering.

Futures Price Range.

	High	Low	Last
October	8.19	8.13	8.18
December	8.02	7.93	7.97
January	7.95	7.91	7.92
March	8.00	7.92	7.93-94
May	8.05	7.99	8.01-02
July	8.10	8.02	8.07

Spot, steady; middling, 8.33.

Cottonseed Oil.

After declining 2 to 7 points under liquidation and hedge selling, cottonseed oil recovered on eastern buying and covering today, promoted by the steadiness of cotton. Final prices were 1 to 7 points net higher. Sales 199 contracts. Bleachable spot nominal: October closed 7.40; December, 7.24; January, 7.26; March, 7.27; May, 7.33.

Brokers' Loans Drop $48,000,000 in Week

By the Associated Press.

The Federal Reserve Board reported yesterday that last week's loans to brokers and dealers on securities held by reporting member banks in New York City totaled $982,000,000. The week ended Wednesday and the total represented a decrease of $48,000,000 when compared with the previous week.

Loans for the corresponding week a year ago totaled $992,000,000.

Engineering Awards.

New York, Oct. 7 (AP).—Engineering construction awards for the week ended October 5 amounted to $48,830,000, the Engineering News-Record reported today. This is a 15 per cent gain over the previous week and 1 per cent over the corresponding week of 1936.

Nation's Banks HaveResources Of 70 Billions

Total for National, State Is 1.6 Billion Above Last Year.

By the Associated Press.

New Orleans, Oct. 7.—The resources of the Nations banks were placed today at almost $70,000,000,000. The figure was disclosed in the annual report of R. N. Sims, secretary-treasurer of the National Association of Supervisors of State Banks.

He said that as of June 30, 1937, State banks had total resources of $38,644,777,035.25 and national banks $30,337,071,000, the combined total being $1,676,256,808 above last year.

The figures for State banks were compiled by Sims from reports furnished by heads of State banking departments and data for national banks were obtained from the report of the Comptroller of the Currency.

Sims placed the capital, surplus and undivided profits of the 10,453 State banks at $4,652,500,312.97 and 5,299 national banks at $3,050,113,000. The combined totals were $213,279,948 above last year.

Deposits in State banks were $33,028,207,587.05 and in national banks $26,765,913,000, or $1,320,404,629 above last year. Loans and discounts of State banks were $13,674,672,291.78 and national banks $8,812,895,000. Bonds, stocks and securities held by State banks were valued at $15,366,391,554.34 and national banks at $12,122,287,000.

There were 169 fewer State banks and 75 less national banks this year than last.

Money Markets

Foreign Exchange.

New York, Oct. 7 (AP)—Great Britain in dollars, others in cents.

Great Britain, demand, 4.95⅜; cables, 4.95⅜; 60-day bills, 4.94⅝.

France, demand, 3.29½; cables, 3.29½.

Demand Rates.

Italy	5.26½	Czecho'vakia	3.50
Belgium	16.86	Yugoslavia..	2.33
Germany—		*Austria	18.85
Free	40.17	Hungary	19.75
Registered.	21.35	Rumania	.76
Travel	25.60	*Argentina..	33.03
Holland	55.29	*Brazil	8.80¼
Norway	24.90	Tokyo	28.87
Sweden	25.55	Shanghai ...	29.65
Denmark ..	22.12	Hongkong ...	31.05
Finland	2.20	Mexico City.	27.85
Switzerland.	23.00	Montreal in	
Portugal ...	4.50½	New York.	100.01⅛
Greece	.91⅛	New York in	
Poland	18.91	Montreal...	99.98⅞

*Nominal.

New York.

Call money, steady; 1 per cent all day; prime commercial paper, 1 per cent; time loans, steady; 60-90 days, 1¼; 4-6 months, 1½ per cent; bankers' acceptances unchanged; rediscount rate, New York Reserve Bank, 1 per cent.

Bar silver steady and unchanged at 44¾.

London.

Money and discount rates, unchanged.

Bar gold declined 1 penny to 140s 6½d (Sterling price equivalent to $34.82.)

Bar silver steady, 1/16 higher at 19 11/16d. (Sterling price equivalent to 44.55 cents.)

Paris.

Three per cent rentes, 72 francs 65 centimes; 4½s "A," 75.20; 4½s 1937, 104.65. Exchange on London, 150.33. The dollar was quoted 30.34¼.

Bank of England.

London, Oct. 7 (AP).—The Bank of England statement for the week ended October 6 (in thousands of pounds):

Circulation, 491,833; increase, 3,363; bullion, 328,103, increase, 36; reserves, 36,269; decrease, 3,328; public deposits, 17,954; decrease, 3,850; private deposits, 138,934; increase, 6,634; government securities, 106,533; increase, 895; other securities, 31,733; increase, 4,775. Proportion of the bank's reserve to liability is 23.1 per cent, compared with 25.6 last week. Rate of discount, 2 per cent.

The Market

By Carlton A. Shively
A Special Correspondent.

Stock Prices Close Lower; Commodities Weak; U. S. Bonds Irregular.

New York, Oct. 7.—Commodities were weak, especially grains, but stocks and bonds recovered. The United States bond section was irregular, but the lighter weights did better. Stocks were poorer at the close than during the greater part of the day. Sales ran down to 1,250,000 shares. Francs held steady. December wheat closed 5 cents lower at 101¼ cents a bushel.

Opening prices for stocks were lower in mose cases. Steel began 1¾ points down and so did Bethlehem. Numerous other active issues started with losses of a point or more, but there were no delayed dealings, as was the case yesterday, nor were there many large blocks. The rally soon began and at its peak Steel well before noon had climbed to 75⅝, nearly 4 points above the low. Other advances were considerable, that of Allied Chemical amounting to about half a dozen points and of Deere to 4 points.

Morning gains were chipped in the afternoon, but enough were held to give the market an irregularly higher close. Short covering of a leisurely nature and some investment buying engendered by the low prices appeared, while margin selling was said to have slackened. Trading was especially light in the last hour, until near the close, and the ticker had stopping spells.

The steel and metal groups again made up most of the market, but more attention was given the chemicals, where gains of 1 to 4 points were common. Railroad shares were kept in the fractional class. Farm implements paid little attention to the break in grain prices. Farm stocks were shoved up 3 to 5 points. Some of the motor stock recovery was not held to the close.

New Spending.

Wall Street's current rumor regarding the intentions of President Roosevelt on a war program naturally has no more solid basis of fact than any guess on what President Roosevelt ever intended to do ever has had. No one knows, and no one ever will know for more than a few minutes in advance, what the President will do. Just the same, with a special session of Congress, a sudden request for an appropriation of two billions—more or less—for rearmament would fit into the general layout to a nicety.

Such a war program would seem to give point to the President's recent admonition to the other dictator governments in Europe and Asia. He might think it a snappy comeback to the derision with which the Japs have received his warning and to the venom poured into the roundabout and unofficial German replies. It would raise more dust to obscure certain recent inconveniences, as the Supreme Court appointment, the business recession, and the bad decline in securities and commodity markets. It would enable the New Deal government to continue without too much obvious show of sheer waste that huge spending program begun years ago, but which now seems to be running out.

A heavy expenditure for rearmament might give another fillip to business; in fact, the mere prospect of the thing probably would cause some revival of speculative buying of metals and other commodities. It could be argued that the inevitable depression at least could be postponed until after another election. Taxpayers might be expected to kick less vigorously to paying for real guns for the Navy than for toy guns for use on WPA theatrical "projects." Were any such program undertaken, the remaining doubts about an inflationary bust as the ultimate solution of our problem would be removed.

If this country's wordy stand against warlike nations is to be followed by rearmament or means that we are drifting toward war, the wheat market gave no sign of feeling that way about it. Perhaps the market supposed the most likely early development, if any, would be a neutrality declaration, which naturally would tend to reduce our exports of wheat as well as of everything else. Customarily wheat prices rise on war scares.

Trading in wheat futures in Chicago uncovered a bearish condition and by early afternoon prices had dropped to the 5-cent a bushel limit permitted for a single day's dealings. Other grains also weakened and cotton was unsteady. Whatever the cause for wheat's decline the fall in prices for grain and other farm products will provide any additional excuse which the President thinks he may need for calling a special session at which the farm price control program will be considered.

If wheat and cotton continue to fall the pressure on Congress to reenact in some form the old processing taxes—as hinted recently by Secretary of Agriculture Wallace—will increase, for it just does not seem to be on the cards for consumers to be provided with cheaper food.

First to Report.

Woodward Iron Co., although not listed on the exchanges, apparently takes the honors as the first important industrial company to report profits for the third quarter. Net income was a little better in the third period than the average for the first two quarters.

Lower Commissions.

Ironically enough, after sweating through the summer dullness over the matter of lifting commission rates to offset the low sales volume, brokers find that the market, now that it has risen to a sales volume profitable to all concerned, has in effect reduced the commission rates. The reduction in amounts collected because of the lower selling prices run into considerable sums. Selling above 100 the commission for a deal in 100 shares of Steel, Bethlehem and Chrysler, for instance, was $25. Chrysler is now in the $20 class. Steel and Bethlehem are in the $17.50 area. Such active stocks as General Electric, International Nickel and General Motors lately have paid commissions at the rate of $15 a hundred, against the $17.50 charge which had been in effect for many months.

Street Talk.

Revere Brass A shares sold for the first time in several weeks and found the price territory unfamiliar. A fall of 30 points was recorded. . . . General Motors will publish tomorrow its monthly report on sales. The report should show a gain over a year ago.

Revere Copper Drops To $42 From $72.87

New York, Oct. 7 (AP).—A sale was concluded in the stock exchange today of 200 shares of Revere Copper & Brass "A" at $42 a share, off $30.87 from the previous transaction in the third week of August. During the greater part of this period other more active shares have been declining steadily.

Underwriters Put 4 D. C. Men On Committees

Holleman, Batchelder, Dolph and McCombs Are Appointed.

By Thomas M. Cahill.

Four Washingtonians have been appointed to committees of the National Life Underwriters Association by President O. Sam Cummings of that group. They are Vernon W. Holleman, Home Life Insurance Co., member and secretary of the law and legislation committee; W. G. Batchelder, Connecticut General Life Insurance Co., reappointed to the membership committee because of his success on that committee last year; John Dolph, Metropolitan Life Insurance Co., past national presidents committee; J. E. McCombs, Berkshire Life Insurance Co., member of the program committee for the next national convention. The personnel of the 29 national association committees include 358 members representing 134 cities and 50 companies.

A. B. A. Delegates.

A final list of the local delegation to the sixty-third annual convention of the American Bankers Association at Boston next week made public by headquarters of the District of Columbia Bankers Association reveals the following:

Thomas J. Groom, president, District of Columbia Bankers Association, and executive vice president, Bank of Commerce & Savings; Robert V. Fleming, president, Riggs National Bank, and immediate past president, American Bankers Association; George O. Vass, vice president and cashier, Riggs National Bank, and member, American Bankers Association executive council; Sidney F. Taliaferro, vice president and trust officer, Riggs National Bank, and member of the committee on Federal legislation of the trust division, American Bankers Association; Miss Catherine M. Krieg, secretary to President Fleming, Riggs National Bank; Frederick P. H. Siddons, secretary, American Security & Trust Co.; T. Stanley Holland, trust officer, American Security & Trust Co.; F. G. Addison, jr., president, Security Savings & Commercial Bank; Wilmer J. Waller, vice president and cashier, Hamilton National Bank, and member of the American Bankers Association banking studies committee; H. Prescott Gatley, president, National Savings & Trust Co.; Audley A. P. Savage, auditor, National Savings & Trust Co.; John A. Reilly, president, Second National Bank; E. F. Colladay, counsel and trust officer, Second National Bank; Gerald E. Keene, assistant cashier, Second National Bank; Donald W. Larson, secretary, District of Columbia Bankers Association; George M. Fisher, vice president and treasurer, Washington Loan & Trust Co.; James M. Mason, assistant treasurer, Washington Loan & Trust Co.; E. E. Mountjoy, secretary, National Bank Division, American Bankers Association, and Washington representative of the association; C. F. Burton, president, the City Bank; Joshua Evans, jr., vice president, Hamilton National Bank; M. F. Calnan, president, Liberty National Bank; Lanier P. McLachlen, president, McLachlen Banking Corporation; James A. Messer, vice president, Columbia National Bank; S. William Miller, treasurer, Union Trust Co.

Local bankers who will also attend the convention of the National Association of Bank Auditors and Comptrollers which will be held in that city, at the same time, are as follows: Raymond G. Marx, comptroller, Riggs National Bank; James D. Barrett, auditor, American Security & Trust Co.; Harry L. Downey, auditor, Washington Loan & Trust Co., and chairman, auditors' section, District of Columbia Bankers Association; Arthur J. Linn, comptroller, Hamilton National Bank, who is slated to become president of the National Association of Bank Auditors and Comptrollers; Lewis E. Thomas, Liberty National Bank; William M. Harris, auditor, Lincoln National Bank, and James C. Elgin, partner in W. B. Hibbs & Co.

Life Insurance Club.

The Life Insurance Club of Washington held its first monthly meeting of the winter season on Tuesday evening at the Parrot Tea Room, with Graham E. Wilson, president, in the chair. A large attendance, representative of most of the larger insurance agencies in Washington, expressed enthusiasm over the plans of the club for the 1937-38 season. It is the function of the club to assist its members, composed of agents only, in every possible manner that will qualify them as better and more experienced underwriters in their contacts with the insuring public.

A. I. B. Outing.

The entertainment committee of Washington Chapter, American Institute of Banking, is planning an oyster roast and dance for chapter members and friends. Saturday evening, October 16, at Brooke Johns' farm at Norbeck, Md. Under the direction of George M. Rowzee, jr., of Lincoln National Bank, the committee has arranged an interesting evening. The farm will be opened to guests at 4 p. m. From 6 p. m. to 7:30 a buffet supper will be served. Dancing and entertainment will follow supper until 1 a. m. It is expected that several hundred of the city's junior bankers will attend.

Banking Notes.

Y. E. Booker, heading the local investment banking firm bearing his name, was elected to the executive committee of the Southeastern Group, Investment Bankers Association, at its recent meeting at Baltimore. Mr. Booker is a former chairman of the group and a member of the executive council of the national organization. Robert S. Belknap, of Alexander Brown & Sons, Baltimore, was named group chairman; R. S. Dickson, Charlotte, N. C., vice chairman, and William H Prince, 3rd, Baltimore, group secretary and treasurer.

Roderic Peters, Southern regional sales manager; B. J. Griffin, district sales manager; W. W. Wallace, a sales engineer and L. G. Ehret, sales promotion representative, all of Servel, Inc., for this vicinity, who have their headquarters in the Union Trust Building, will be among more than 150 sales representatives from all parts of the United States who will attend the annual sales conference of the company to be held at the French Lick Springs Hotel, French Lick, Ind., October 17 and 18, it is announced by George S. Jones, jr., vice president and general sales manager.

Vernon W. Holleman

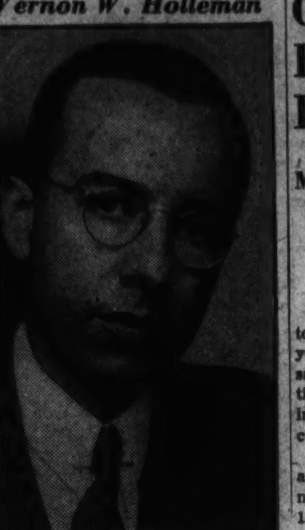

Harris & Ewing

Vice president of the D. C. Life Underwriters Association, appointed secretary of the law and legislation committee.

Excess Funds Up 30 Million

By the Associated Press.

The Federal Reserve Board said yesterday that the supply of lendable bank funds climbed $30,000,000 during the week ended October 6 to $1,090,000,000.

These funds of member banks in the reserve system, commonly termed "excess reserves" have been on the upward trend since mid-September, primarily as a result of a new credit-easing program, drafted by the Reserve Board and the Treasury.

The increase in excess reserves during the week ended October 6 was traceable to a $64,000,000 decline in Treasury deposits with Federal Reserve Banks. Part of the funds withdrawn from the reserve institutions presumably flowed into the commercial banking structure.

Money in circulation increased $49,000,000 during the week to $6,569,000,000. This increase tended to reduce banks' supplies of idle funds and partially offset the Treasury's withdrawal of balances from the reserve banks.

The statement said:

Local Produce

(Prices paid shippers f. o. b. Washington.)

Eggs.

Market irregular. U. S. Government graded extras, large, 1½ lower. Government graded and dated eggs: Whites: U. S. Extras, large, 38½; U. S. Extras, mediums, 28½; U. S. Standards, large, 32; U. S. Standards, mediums, 29. Nearby ungraded eggs: Current receipts, 25@26; whites, 30@32.

Live Poultry.

Market quiet. Prices generally unchanged although small lots Virginia fryers bringing slightly more. Fowl: Colored, heavy, 18@22; No. 2, 13@14; Leghorns, 14@16; roosters, 12@13. Chickens, Rocks and Crosses, less than 2 lbs., 27@29; 2¼ to 3¾ lbs., 26@28; 4 lbs. and up, 27@28; mixed colors, 22@23; Southern, 22@23. Turkeys: Hens, 10 to 12 lbs., 25@27; Toms, 14 to 16 lbs., 23@25; No. 2, 20. Guineas, 2 lbs. and over, 50@60 each; under 2 lbs., 40 each.

Fruits.

APPLES—Bushel baskets, U. S. No. 1: Maryland, Virginia, Pennsylvania and West Virginia, Grimes, 2¼-inch minimum, mostly around 50; 2½-inch minimum, 75@85; Smokehouse, 2¼-inch minimum, 50@60; 2½-inch minimum, mostly around 75; Delicious, 2¼-inch minimum, 60@65; 2½-inch minimum, 75@90; Golden Delicious, 2¼-inch minimum, 50@65; 2½-inch minimum, 85@90; 2¾-inch minimum, 1.00@1.10; Winter Bananas, 2¼-inch minimum, 50; 2½-inch minimum, 60@75; 2¾-inch minimum, 75@85; Northwestern Greenings, 2½-inch minimum, 60@65; 2¾-inch minimum, 75; Rambos, 2½-inch minimum, 65@75; 2½-inch minimum, 75@90; King Davids, 2¼-inch minimum, 40@50; 2½-inch minimum, 65@75; Yorks, 2¼-inch minimum, 50; 2½-inch minimum, 60@65; 2¾-inch minimum, 75@85; Staymans, 2¼-inch minimum, 50@60; 2½-inch minimum, 75@85; 2¾-inch minimum, 90@1.00; McIntosh, 2¼-inch minimum, 60@65; 2½-inch minimum, 75@85; Jonathans, 2¼-inch minimum, 50@60; 2½-inch minimum, 75@85; Bonums, 2¼-inch minimum, 60@65; 2½-inch minimum, 75@85. Boxes: Virginia, Delicious, combination extra fancy and fancy, 1.35@2.00; C Grade, 1.00@1.40, as to size; McIntosh, and Grimes, fancy, 1.25@1.50, as to size.

GRAPES—New York, cartons containing 12 2-quart baskets, Concords, 1.40@1.75; 2-quart climax baskets, Concords, 15; 12-quart climax baskets, Concords, 45@50; California, lug boxes, Thompson Seedless, 1.25@1.50; Tokays, 1.35@1.50.

HONEYDEWS—California, standard and jumbo crates, all sizes, 1.25@1.50.

AVOCADOS—Florida, boxes, 75; few, 1.00.

BEETS—Pennsylvania, 25@30, per dozen bunches.

BROCCOLI—Pennsylvania, bushel crates, 1.25@1.50.

BRUSSELS SPROUTS — California, drums, 3.25.

CHESTNUTS—Italian, 9@10, per pound.

CELERY-CABBAGE — Ohio, 16-quart climax baskets, 50.

CHICORY-ENDIVES — Ohio, 16-quart climax baskets, 50@65.

CRABAPPLES—New York, ½-bushel baskets, 75.

CRANBERRIES—Massachusetts, ¼-barrel boxes, 2.50.

GRAPEFRUIT—Florida, boxes, 2.25@2.50.

KALE—Norfolk Section, Virginia, bushel baskets, 40.

LEMONS—California, boxes, No. 1, 7.50@8.00; No. 2, 6.50@7.00.

LIMES—Florida, bushel baskets, 2.00; ¼-bushel boxes, 1.00@1.25.

MUSHROOMS—Maryland and Pennsylvania, 3-lb. baskets, 40@75.

ORANGES—Florida, boxes, 3.50@4.75, as to grade and size.

PARSLEY—Pennsylvania, ½-bushel baskets, 50.

PARSNIPS — Pennsylvania, ½-bushel baskets, 50.

PEARS—New York, bushel baskets, Bartletts, U. S. No. 1, 1.50@1.75; California, boxes, Mountain Bartletts, 2.65@2.85.

PEPPERS—Nearby sections, bushel baskets, 50.

PINEAPPLES—Cuba, crates, 3.50@4.00.

RADISHES—Ohio, baskets, 2-dozen bunches, 50.

TOMATOES—Lug boxes, ripes and turnings wrapped, 6x6 and larger; California, 1.25@1.50; New York, 1.25@1.50.

TURNIPS—Pennsylvania, bushel baskets, topped, 75@1.00; bunched, per dozen, 30@40.

Vegetables.

LIMA BEANS—Long Island, bushel hampers, 2.50@3.00.

SNAP BEANS—Maryland, bushel baskets, round stringless, 50@1.00.

CABBAGE—Pennsylvania, 50-lb. sacks, Danish type, 55@62½; 5-peck hampers, Domestic Round type, 1.00.

CARROTS—California, Western lettuce crates, bunched, 3.00; few, 3.25; Pennsylvania, bushel baskets, topped, washed, 75@90; per dozen, 30@35.

LETTUCE—California, Western crates, Iceberg type, 5-dozen, 2.00@2.50; few, higher; New York, Eastern crates, Big Boston type, 2-dozen, 50@60.

ONIONS—50-lb. sacks, Yellows, U. S. No. 1: Michigan and Minnesota, 1.10@1.15; New York, 1.10; small size, 1.00; Idaho and Washington, Valencias, U. S. No. 1, 50-lb. sacks, 3 inches and larger, 1.35.

PEACHES—Bushel baskets, Elbertas, U. S. No. 1: Pennsylvania, 2½-inch minimum, 2.00@2.25; New York, 2-inch minimum, 1.50@2.00.

PEAS—Bushel hampers, Telephones: California, 2.50@2.75; Idaho, 2.25.

POTATOES—100-lb. sacks, Cobblers: Pennsylvania, U. S. No. 1, 1.00; U. S. Commercial, 90; New Jersey, U. S. No. 1, 1.05@1.10; Idaho, Russet Burbanks, U. S. No. 1, 2.00@2.15.

SPINACH—Pennsylvania, bushel baskets, Savoy type, 75@85.

CAULIFLOWER—Long Island, crates, 2.50.

CELERY—New York, 2-3 crates, crate washed, 1.75@2.00; poorer, lower; ½ crates, washed, 3-4 dozen, 2.00@2.25.

CUCUMBERS—New York, bushel baskets, U. S. No. 1, 3.00@3.25.

SWEET POTATOES—Maryland, bushel baskets, Jersey type, U. S. No. 1, 50@65; North Carolina, bushel baskets, Porto Ricans, 65@75.

(Quotations From Other Sources.)

BUTTER—92 score, 1-pound prints, 38; ¼-pound prints, 39; tub, 37; 90 score, 1-pound prints, 37; ¼-pound prints, 38; tub, 36; market strong.

MEATS—Choice beef, 24; calves, 18; lambs, 19; veal, 19; sows, 15; fresh pork, 25; frozen pork, 21; pork loin, 30; fresh hams, 25; fresh skinned ham, 20; smoked ham, 28; sliced bacon, 32; slab bacon, 39; compound, 11½; lard, 14.

LIVE STOCK—Pigs, 9½@9¾; light hogs, 10@10¼; mediums, 10¼@10¾; 230-250, 10@10¼; 260-300, 9¼@9½; sows, 7@8; stags, 6@6½; calves, 6@9.

Cost of Food Rises 28.6% In Five Years

Meats Lead Advance With a 46.9% Gain Since 1932.

By the Associated Press.

It costs exactly 28.6 per cent more to feed a family now than it did five years ago, the Labor Department said yesterday. Department statisticians reported meat prices led the increase, jumping 46.9 per cent over comparative figures for 1932.

They took the 1923-25 three-year average to get a comparison with normal times. With this average as 100, food prices rose generally from 66.7 on September 15, 1932 to 85.8 last September 14. The butcher's charges leaped from 75.8 to 111.4.

In the last two years dairy products rose 14.5 per cent and meat increased 8.5 per cent as the general level of foodstuffs increased 7 per cent.

The department said that the average price of sliced bacon last September 14—44.9 cents a pound—was 90 per cent higher than in 1932 and almost 10 per cent higher than last year.

The statistics showed that pork chops, figured at 41.2 cents a pound, cost 69.5 per cent more than in 1932 and were 4.5 per cent up from last year.

Other increases over 1932 prices were sirloin steaks, 36.5 per cent; round steak, 41.7 per cent; rib roast, 42.7 per cent; chuck roast, 49.5 per cent; sliced ham, 48.3 per cent; leg of lamb, 34.5 per cent; roasting chickens, 47.8 per cent.

Butter cost 49.1 per cent more last month than in 1932, cheese was up 20.7 per cent, and delivered fresh milk was 20 per cent higher.

Washington Loan Votes $2 Dividend

Following the regular monthly meeting of directors of the Washington Loan & Trust Co. yesterday, Harry G. Meem, president, announced that a quarterly dividend of $2 per share had been declared payable November 1 to stockholders of record on October 23.

Mr. Meem also said that this was the fourth similar dividend declared this year in addition to the transfer of $100,000 from undivided profits to surplus, making the surplus $2,000,000 or double the amount of the capital stock.

Securities Averages.

Stocks.

	50 Ind.	20 RRs.	20 Util.	90 Tt'l.
Yesterday	127.5	*39.5	66.0	103.7
Previous day .	128.5	40.3	66.0	104.5
Week ago	134.6	42.4	68.1	109.3
Month ago	144.2	44.8	71.4	116.7
Year ago	158.8	61.9	99.4	133.5
Two years ago	109.1	35.4	71.1	91.0
High, 1936	169.6	64.0	102.0	140.5
Low, 1936	126.2	44.0	80.3	106.4
High, 1935	127.9	45.3	84.8	106.9
Low, 1935	78.6	28.6	39.5	64.0

Bonds.

	20 Ind.	20 RRs.	20 Util.	60 Tt'l.
Yesterday	*87.4	82.3	96.4	*88.7
Previous day .	87.6	82.6	96.3	88.8
Week ago	88.2	83.6	97.4	89.7
Month ago	91.2	87.9	99.7	92.9
Year ago	93.1	100.1	106.1	99.8
Two years ago	89.8	78.4	100.6	89.6
High, 1936	94.8	100.4	106.2	100.2
Low, 1936	90.0	84.7	103.5	93.3
High, 1935	91.5	86.4	103.6	93.1
Low, 1935	83.6	71.0	89.3	83.0

*1937 low.
(1926 averages equals 100.)
Copyright, 1937, for The Washington Post.

WE SELL, BUY OR EXCHANGE
OFFICE FURNITURE
Desks Steel Files
Tables Steel Cabinets
Chairs Safes
BAUM'S FURNITURE HOUSE
1116 Eye St. N.W. Phone NA. 2151

HAULING
KANE
TRANSFER COMPANY
2116 Fifth St. N.E.
POTOMAC 4600
Furniture Moving
Daily Service Between
BALTIMORE—WASHINGTON

WATERFRONT FARM
160 Acres
50 Miles D. C.
In Southern Maryland
$5,500—Terms
NAtional 3753 or
LIncoln 5976-W

FIRST TRUST LOANS
LONG TERM
5%
$6.60 per month per $1,000 includes interest and payment on principal. Pays loan in 20 years. No renewal.
ALSO
3-year straight loans and construction loans.
BOSS & PHELPS MORTGAGE CO.
Loan Correspondent
John Hancock Mutual Life Ins. Co.
1417 K St. N.W. NA. 9300

Transactions on N. Y. Bond Market

By the Associated Press.

Total bond sales yesterday, $7,478,125; previous day, $8,436,725; week ago, $7,495,750; year ago, $16,142,000; two years ago, $9,392,000; January 1 to date, $2,231,956,000; year ago, $2,699,326,000; two years ago, $2,555,432,000.

Range of United States Government Issues

(Sales in $1,000. Dollars and 32ds.)

1937 High.	1937 Low.	Oct. 7 Sales.		High.	Low.	Last.	Net Change	Closing Bid.	Closing Ask	Yield
107.27	104.20	108	Treasury 3⅜s, 1943-40 June	105.26	105.26	105.26	+ .2	105.26	105.27	1.15
108.24	104.24	66	Treasury 3⅜s, 1943-41 Mch	106.19	106.19	106.19	— .1	106.18	106.20	1.40
108.24	104.24	120	Treasury 3¼s, 1941	106.17	106.16	106.17	— .3	106.16	106.17	1.48
110.18	104.28	151	Treasury 3⅜s, 1947-43	106.27	106.26	106.27	.....	106.27	106.28	2.08
109.26	104.2	22	Treasury 3¼s, 1945-43	106.16	106.13	106.16	+ .4	106.13	106.16	2.09
109.25	104	5	Treasury 3¼s, 1946-44	106.9	106.9	106.9	— .1	106.9	106.10	2.20
115.20	109.12	1	Treasury 4s, 1954-44	111.11	111.11	111.11	.....	111.11	111.12	2.27
106.16	100.18	23	Treasury 2¾s, 1947-45	102.15	102.12	102.12	.....	102.13	102.18	2.39
107.30	102.10	10	Treasury 3s, 1948-46	104.6	104.6	104.6	.....	104.3	104.10	2.44
108.24	102.20	11	Treasury 3⅛s, 1949-46	104.22	104.22	104.22	+ .2	104.22	104.25	2.51
104.16	99.2	4	Treasury 2¾s, 1951-48	100.15	100.11	100.14	— .2	100.12	100.14	2.70
101.22	96.6	20	Treasury 2½s, 1953-49	97.28	97.26	97.28	+ .3	97.26	97.28	2.66
103.17	98.4	29	Treasury 2¾s, 1954-51	99.21	99.19	99.21	+ .4	99.19	99.21	2.78
106.28	101	15	Treasury 3s, 1955-51	102.20	102.16	102.18	.....	102.17	102.25	2.75
104.30	99	29	Treasury 2⅞s, 1960-55	100.13	100.8	100.12	+ .2	100.10	100.13	2.84
106.10	101.7	12	Federal Farm Mtg 3¼s, 1964-44	102.24	102.24	102.24	— .2	102.20	103	2.73
105.17	100.11	13	Federal Farm Mtg 3s, 1949-44	102.9	102.9	102.9	.....	102.6	102.10	2.61
103.2	98.28	88	Home Own Ln 2¾s, 1949-39	100.20	100.15	100.20	+ .5	100.19	100.21	2.38
102.31	98.16	2	Home Own Ln 2¼s, 1944-42	100.15	100.15	100.15	+ .4	100.14	100.16	2.13
105.3	99.24	63	Home Own Ln 3s, 1952-44	102.6	102.1	102.6	+ .5	102.5	102.7	2.61

Sales in thousands.		High	Low	Close
	CORPORATION BONDS.			
	A			
10	Alleghany 5 '44 ..	85¾	85½	85½
17	Alleghany 5 '49 ..	70½	70	70½
9	†Alleghany 5 '50st	39¼	39	39
25	Am & For P5 2030	70	68¾	68¾
14	AmIGChem 5½'49.	104⅞	104½	104½
15	Am T & T 5½'43	114	113¼	114
55	Am T & T 3¼ '66	99⅞	99⅝	99⅝
22	Ana Cop 4½ '50.	104⅞	104½	104⅞
3	‡Ang G N deb '67	32	32	32
14	Arm Del 4 '55 ..	95	94⅝	94¾
25	AT&SF 4 '95	110¾	110	110¾
	B			
23	B&O rfg 6 '95	75½	75	75
44	B & O 5 '96F....	62¾	61	61
38	B&O cv 4½ '60.	55	54	54⅜
47	B&O 4 '48	94	93⅜	93½
13	Bell TPa 5 '48B..	118	117¼	117¼
47	Bethh Stl 3¾ '66	93⅝	93⅛	93½
3	Boston & Me 5 '67	60½	60½	60½
2	Buf R&P 4½ '57	69	67⅞	69
	C			
1	Can Nat Ry 4½ '56	113	113	113
3	Can Pac 4½ '60.	99½	99¼	99½
30	Can Pac 4s perp.	90	89¾	89⅞
4	Cen Foundry 6 '41	107¼	107	107
4	Cen Ill E & G 5'51	94½	94½	94½
5	Cen Pac 5 '60....	83½	83½	83½
16	Cen Pac 1st 4 '49	106¾	106⅝	106¾
1	C&O 4½ '92......	117½	117½	117½
10	C&O rfg 3½ '96 E	96	95¼	96
9	†Chi & E Ill 5 '51	19⅝	19	19⅝
46	†Chic Gt West 4 '59	25⅞	25⅛	25⅛
95	†CMSP&Pac 5 '75.	16	15	15
106	‡CMSP&P aj 5 2000	5⅜	5⅛	5⅜
76	†Chi&NW cv 4¾ '49	9¾	9¼	9⅜
14	†§CRI&P 4½ '52 A	12⅛	12	12⅛
12	§†CRI&P rfg 4 '34.	12¾	12	12
7	Chi & W Ind 4 '52	101¾	101¾	101¾
34	CCC&StL 4½ '77..	83½	83	83½
17	ClevUnTerm4½ '77C	98¾	98¼	98¾
3	Col & So 4½ '80..	54½	54½	54½
1	Colmbia G 5 '52May	96⅝	96⅝	96⅝
24	Colmbia G 5 '61..	94⅜	93¾	94⅜
13	Com'l Cred 3¼ '51	97⅛	97	97
4	Com'l Inv Tr 3½ '51	102	102	102
1	Con Edis 3¼ '46..	104	104	104
3	Con Kas NY 4½ '51	105¼	105¼	105¼
41	Con Oil 3½ '51..	98	97½	97½
13	Consum Pow 3½ '70	102⅜	102⅜	102⅜
27	Cuba No Ry 5½ '42	43½	40⅞	43½
	D			
8	Del & Hud rfg 4 '43	82	82	82
4	†‡D & R G 4 '36..	19⅝	19¼	19¼
91	Erie rfg 5 '75	62⅝	61½	62
36	Erie gen lien 4 '96 .	71¼	70⅝	71¼
	F			
4	†Fla E Cst 5 '74 ..	10	9⅝	10
	G			
20	Gen Cable 5½ '47 .	105¼	105¼	105¼
5	Gen M Accept 3 '46	103	103	103
3	Gen Stl Cast 5½ '49	62¼	62¼	62¼
10	Goodrich 6 '45 ...	101½	100¾	101
10	Goodyr T&R 5 '57 .	104⅛	103¾	104
124	Gt Nor 4 '46 G.....	115¾	114	114
157	Gt Nor 4 '46 H...	104¼	104	104
	H			
11	Hous OilTex5½ '40	102⅛	102	102
23	Hudson Coal 5 '62A	41¼	40½	41
17	Hud&Man rfg 5 '57	87⅞	87⅛	87½
44	†Hud&Man inc 5 '57	30⅞	30	30⅞
	I			
5	§†Interb R Tr 7 '32	64¼	64¼	64¼
37	Interb RTr rfg 5 '66	62½	61	61⅞
11	†Int Gt Nor 1st 6 '52	29⅞	29	29⅞
21	Int Hydro El 6 '44.	71½	70	71
7	Int Paper 6 '47 ...	97⅞	97⅞	97⅞
	K			
8	K C Term 4 '60 ...	108⅛	108⅛	108⅛
	L			
10	Lac Gas 5½ '53...	64⅛	64	64⅛
12	Leh Val 4 2003...	43½	42	43

Dow-Jones Bonds.

By the United Press.

New York, Oct. 7.—

40 bonds	97.33	+0.02
10 first rails	106.98	+0.13
10 second rails	73.80	—0.30
10 utilities	103.06	+0.17
10 industrials	105.49	+0.08

Sales in thousands.		High	Low	Close
5	Liggett & M 7 '44.	130	130	130
5	Loews 3½ '46....	98⅞	98¾	98¾
8	Louis & N un 4 '40	106⅞	106⅞	106⅞
	M			
26	McKes & R 5½ '50	103¼	103	103
4	Mil El R&L 5 '71	100⅛	100	100
2	MSP&SSM cn 4 '38	15	15	15
4	M-K-Tex 5 '62 A.	59¼	58	58
7	M-K-Tex 1st 4 '90	78¾	78¾	78¾
14	†Mo Pac 5½ '49..	8	7½	8
56	†Mo Pac 5 '77....	31¼	30	31¼
6	†Mo Pac 5 '81....	30⅞	30¼	30¼
40	†Mo Pac gen 4 '75	10⅞	10	10¼
	N			
25	Nat Dairy 3¾ '51ww	100¾	100¼	100¾
7	Natl Steel 4 '65 ..	105¼	105¼	105¼
6	New Eng T&T 5 '52	122	122	122
2	†NO Tex&M 5½ '54	45	45	45
117	N Y C rfg 5 2013..	90	89	89½
10	N Y C cn 4 '98....	92	91½	91½
35	N Y C 3¾ '52....	100	99½	99½
25	NYC&HR 4½ 2013	80¾	79	80¼
3	NYC&HR 3½ '97..	95⅞	95⅞	95⅞
48	NY Ch&StL 4½ '78	74¼	73½	74
4	N Y Edis 3¼ '66..	100¾	100¾	100¾
4	†NYNH&H cv 6 '48	30	29½	30
2	N Y Tel 4½ '39....	106⅝	106⅝	106⅝
1	†NY W&Bost 4½ '46	9	9	9
3	Niagara Sh 5½ '50	93⅞	93⅞	93⅞
1	Norf & W 4 '96...	116⅛	116⅛	116⅛
4	Nor Am Co 5 '61..	103	103	103
2	Nor Am Ed 5 '69 C	100	100	100
13	Nor Pac 6 2047...	103⅞	103¼	103¼
25	Nor Pac 4 '97....	102½	102	102
2	Nor Pac 3 2047...	72	72	72
	O			
20	Or-WashRR&N 4 '61	106¼	106¼	106¼
	P			
4	Pac Gas&El 3½ '66	98⅛	98⅛	98⅛
8	Pac G&E 3¾ '61..	102⅛	102⅛	102⅛
6	Para Pict 6 '55....	99⅞	99⅞	99⅞
13	Penn Dix 6 '41 A..	97⅞	97⅞	97⅞
21	Pen P&L 4½ '81..	106½	106⅛	106¼
4	Pen RR gen 4½ '65	109⅛	109⅛	109⅛
24	Pen RR 4½ deb '70	98	97½	97½
1	Pen RR 3¾ '70....	97⅞	97⅞	97⅞
94	Pen RR 3¾ '52....	99	97⅞	97⅞
17	Peo GL&C Chi 5 '47	111⅞	111⅞	111⅞
36	PhelpsDodge 3½ '52	107½	106	107¼
15	Phila Co 5 '67....	97⅞	97	97
12	Phil Elec 3½ '67	103⅞	103¼	103¼
5	†Ph Read C&I 5 '73	21½	21	21½
23	Portl Gen E 4½ '60	55	54	55
14	†PostalTel&C 5 '53	15⅞	15½	15½
6	Pressed Stl C 5 '51	99	99	99
	R			
21	Reads 4½ '97 A..	105⅞	104⅞	105⅞
1	Rem Rand 4¼ '56	102	102	102
61	RepublicSteel4½ '61	90⅞	90	90
	S			
4	†StLIM&SR&G '33	71	70¼	70¼
20	†St L S F 4½ '78..	15¼	15	15¼
15	†St L S F 5 '50 A	16⅛	16	16⅛
73	†Seab A L cn 6 '45	13¼	12	12¾
2	†Sea-AllFlad '35A ct	7⅞	7⅞	7⅞
8	Shell Un 3½ '51..	98⅛	98⅛	98⅛
13	Socony Vac O3½ '50	106⅛	106⅛	106⅛
18	So Bell T&T3½ '62	100	100	100
10	Sou Pac 4½ '81....	76	74¾	75
21	So Pac rfg 4 '55..	102¼	102½	102½
2	So Pac 3¾ '46....	98½	98¼	98¼

Sales in thousands.		High	Low	Close
9	South Ry cn 5 '94	97½	97½	97½
29	South Ry gen 4 '56	61	60	60⅞
9	Stand Oil N J 3 '61	97½	97½	97½
28	‡Studebaker 6 cv'45	90½	89	89
	T			
3	Tex Corp 3½ '51	103¾	103¾	103¾
5	Tex & Pac 5 '79C	95⅝	95⅝	95⅝
21	‡Third Ave aj 5'60	10	10	10
2	TideWatAssO3½ '52	100	100	100
	U			
1	Union Oil Cal3½'52	105½	105½	105½
1	Un Pac 1st 4 '47.	111¾	111¾	111¾
33	Unit Drug 5 '53...	85½	84½	84½
20	U S Rub 5 '47..	105¼	105	105¼
1	Utah P & L 5'44	94¾	94¾	94¾
6	†Util P&L 5½ '47	46½	46	46
10	†Util P&L 5 '59.	45⅝	44½	44¾
	V			
14	Virginian Ry 3¾ '66	104½	104½	104½
	W			
1	Walker H 4¼ '45	105¼	105¼	105¼
7	Walwrth 4 '55 ..	77¼	77	77¼
14	Warner Bros 6 '39.	85	83¾	85
30	†Warner Quinl 6'39	53¼	53⅛	53⅛
29	West Md 4 '52...	97¾	97⅛	97⅜
3	Western Un 5 '51.	78¼	78	78¼
14	Western Un 4½'50	76⅞	76	76⅛
8	Wheel Stl 4½ '66A	94	93¾	93¾
	Y			
15	Youngst S&T 4 '61	101	100¾	100¾
	FOREIGN BONDS.			
19	§†Abitibi P&P 5 '53	82½	81½	82¼
2	Akershus 5 '63 ...	100	99¾	100
47	Argentine 4 '72 ...	93¾	93¼	93¼
12	Argentine 4½ '71 .	102½	102¼	102¼
8	Arg 6 '60 May	100½	100¼	100½
6	Australia 5 '57 ...	106	105	105
3	Australia 4½ '56 .	102⅜	102⅜	102⅜
1	†Berl City El 6½ '51	23	23	23
7	†Brazil 8 '41	39¾	39	39¼
15	†Brazil 6½ '26-57 .	32½	32⅛	32⅛
2	†Brazil 6½ '27-57 .	33½	33	33½
1	Buen A 4¾ 4⅜ '77	77	77	77
30	Canada 5 '52	112½	112¼	112¼
9	†Chile 6 '60	17⅞	17⅝	17⅞
26	†Chile 6 '61 Feb ..	17⅞	17⅝	17⅞
55	†Colomb 6 '61 Oct.	22¼	21⅛	21⅛
1	Copenhag 5 '52 ..	100½	100½	100½
39	†Cuba 5½ '45	60⅛	60	60⅛
8	Denmark 4½ '62...	101⅜	101	101⅜
10	†GerGov 5½ '65 ..	25¼	25	25
46	†Ger Govt 7 '49 ..	31¾	31⅛	31¾
27	GtConElPJap 7 '44	73⅜	72⅛	72⅛
2	Ital Pub Util 7 '52	69	68½	69
64	Italy 7 '51	81½	80½	81½
35	Japan 6½ '54	73¼	72	73¼
9	Met Water 5½ '50	101½	101⅜	101⅜
77	†M 10 4sm asd '45	3⅛	2⅞	3
7	Milan City 6½ '52	68¼	67⅜	67⅜
1	N Sou Wales 5 '58.	102½	102½	102½
1	Norway 6 '44	107	107	107
3	Norway 4¼ '65 .	103⅛	102⅜	102⅜
37	Norway 4 '63	102⅛	101⅞	101⅞
2	Orient Dev 5½ '58	52	51¾	52
2	†Pana5 '63Ast asd	56	56	56
44	†Peru 1st 6 '60 ...	13⅜	13	13
5	†Rio de Jan6½ '53	20⅜	20⅜	20⅜
8	Rome 6½ '52	69¼	68⅜	68⅜
2	Sao Paulo St 7 '40 .	90	89	89
8	†Serbs Cts Sl 7 '62	28¼	28¼	28¼
1	Sydney 5½ '55	104⅜	104⅜	104⅜
7	Tokyo City 5½ '61	56⅜	55	55
54	Tokyo El Lt 6 '53 .	57⅜	56	56½
4	Ujigawa El P 7 '45	77	77	77
7	†Uruguay 6 '60 ...	63½	63	63
1	Vienna City 6 '52 .	99⅜	99⅜	99⅜
7	Yokohama 6 '61 ..	58⅜	57	58

XIN—Ex-interest.
CT—Certificates.
†Selling flat on account of default.
‡Selling flat for reasons other than default.
§Matured bonds. Negotiability impaired pending investigation.

Local Stocks

Sales.

Wash Ry & Elec pfd., 10 at 109⅛.

After Call.

City and Suburban 5s, $1,000 at 67.

Bonds.

Public Utility.

	Bid.	Asked
Amer Tel & Tel 4½s	103¾	.....
Anacostia & Pot 5s	57	64
Ana & Pot Guar 5s	108	.....
C & P Tel of Va 5s	105	.....
Cap Traction R R 5s	78	81
City & Suburban 5s	67	75
Georgetown Gas 1st 5s	113	.....
Pot Elec Pow 3¼s.	101	104
Wash Gas 5s, 1958	105½	.....
Washington Gas 5s, 1960	115	.....
Wash Rwy & Elec 4s	106	.....
Miscellaneous.		
Chevy Chase Club 1st 4½s..	102	104¾
Col Country Club 1st 4½s...	103	.....
W M Cold Storage 5s	100	.....
Stocks.		
Public Utility.		
Amer Tel & Tel (9)	*160	.....
Capital Transit Co	10¼	11½
N & W Steamboat (6)	95	100
Pot Elec Pow 6% pf (6)	113	.....
Pot Elec Pow 5½% pf (5.50)	111¾	112½
Wash Gas Lt new (1.20) ...	23	27
Wash Gas pf (4.50)	99½	100½
Wash Ry & El com (36)	675	.....
Wash Ry & El pf (5)	109	110½
National Banks.		
Capital (4)	125	145
Liberty (5)	150	158
Lincoln (f6.25)	200	.....
Riggs (e8)	*270	300
Riggs pf (5)	100½	.....
Washington (6)	130	.....
Trust Company.		
Amer Sec & Tr Co (e8) ...	*250	285
Natl Sav & Tr	200	260
Prince Georges B & T (.50).	18	23
Wash Loan & Tr (e8)	250	295
Savings Bank.		
Bank of Bethesda (h75)	34	.....
Com & Savings (e10)	225	.....
Fire Insurance.		
Amelcan (6)	105	.....
Corcoran (5)	110	.....
Firemen's (1.20)	28	.....
National Union (.60)	14	.....
Title Insurance.		
Columbia (.30)	14	16
Real Estate (6)	175	210
Miscellaneous.		
Carpel Corp (2.00)	20	25
Lanston Montype (†4)	80	90
Lincoln Service com (†1.00).	20	22
Lincoln Service pf (3.50) ..	42	45
Mergenthaler Line (2.00)..	31	35
Peoples Drug S com (†1.00).	37	45
Peoples Drug S pf (6.50) ..	110½	114½
Real Est M&G pf (**.30)...	4¾	5⅛
Security Storage (5)	*100	125
Ter Ref & Wh/Corp (3)...	60	75
Wdwd & Loth com (†1.50)..	57	62
Wdwd & Loth pf (7)	120	.....

*Ex. Dividend.
b—Books closed.
†Plus extras.
(e) 2% extra.
(f) 1½% extra.
(h) 75c extra.
**30c paid June 24, 1937.

Bank of France.

Paris, Oct. 7 (AP).—The Bank of France statement for the week ended October 2 (in millions of francs):

Gold reserve, 55,805, unchanged; sight balances abroad, 13, increase, 1; bills purchased abroad, 793, unchanged; discounted commercial bills, France, 9,436, increase; 94; temporary advances to State (prior to June 18, 1936), 12,098, unchanged; temporary advances to State (since June 18, 1936), 13,900, unchanged; advances against securities, 4,174 increase, 360 circulation, 91,369; increase, 2,724; total credit to current accounts, 18,236; decrease, 1,242; 30-day advance against government securities, 1,340; increase, 797. Rate of discount, 3½ per cent.

Montreal Silver Futures.

Montreal, Oct. 7 (AP).—Silver futures closed steady, unchanged to 5 higher; no sales: October, *44.35; December, *44.35; March, *43.95.

Bank Stocks.

New York, Oct. 7 (AP).—(New York Security Dealers Association).

Bank and Trust.

	Bid.	Asked
Bk of Man (1½)	26	27½
Bankers Tr (2)	55	57
Bklyn Tr (4)	97	102
Cen Han Bk & Tr (4)	103	106
Chase Nat (1.40)	36½	38½
Chem Bk & Tr (1.80)	50	52
Commercial (8)	162	168
Cont Bk & Tr (.80)	13	14½
Corn Ex Bk & T (3)	53¼	54¼
Empire Tr (1)	26	27
First Nat (Bos) (2)	41¼	43¼
First Natl (100)	1950	1990
Guaranty Tr (12)	264	269
Irving Tr (.60)	12½	13½
Manufacturers Tr (2)	41	43
Manufacturers Tr pf (2) ..	47½	49½
Natl City (1)	32½	34½
N Y Trust (5)	116	119
Public (1½a)	33½	35½
Title G & T	8½	9½
Insurance.		
Aetna Cas (2a)	79	83
Aetna Ins (1.60)	42	44
Aetna Life (.80a)	25	26½
Am Equit (1.60a)	30	32
Am Ins Nwk (½a)	10	11½
Am Reins (.80g)	32	34
Am Reserve (1a)	21¾	23¼
Am Surety (2½)	42¼	44¼
Automobile (1a)	27¼	28¾
Balt Amer (.20a)	6	7
Carolina (1.30)	21½	23
City of N Y (1.20)	20½	22
Conn Gen Lif (.80)	28¾	29¾
Contin Cas (1.20)	21½	23½
Fid & Dep (4a)	106	111
Firem's Nwk (.30)	9	10
Frank Fire (1a)	27	28½
Gen Reinsur (2)	32	34
Glens Falls (1.60)	38¼	40¼
Globe & Rep (.80a)	14¾	16¼
Globe & Rut	40	45
Great Amer (1a) XD..........	23¼	24¾
Hanover (1.60)	29½	31½
Hartford Fire (2)	64	66
Home Fire Sec	2½	3½
Home Ins (1a)	30	32
Homestead (1)	17¾	19¼
Knickerbocker (.80)	11¾	13¼
Lincoln Fire	3¾	4¼
Maryland Cas	3½	4½
Mass Bond (3½)	46½	51
Merc Ins Pr (.15g)	5⅝	6½
Natl Fire (2)	58½	60½
Natl Liberty (.20a)	7	8
N Hampshire (1.60a)	42	44
N Y Fire (.80a)	17	18½
Nor River (1)	22½	24
Phoenix (2a)	76½	80½
Prov Wash (1)	29¼	31¼
Revere (P) In (1.30)	21¼	22¾
Rh Isl Ins (.20g)	6½	7½
Rossia Ins (½g)	6½	7½
St Paul Fire (6a)	195	200
Springfield (4½a)	107½	110½
Sun Life (11¼g)	515	565
Travelers (16)	422	432
U S Fire (2)	47½	49½
Westchester (1.20a)	29¾	31¾

(a) Also extra or extras.
(g) Declared or paid so far this year.

U. S. Treasury Receipts.

By the Associated Press.

The position of the Treasury October 5: Receipts, $19,693,620.74; expenditures, $23,113,363.65; balance, $2,853,711,095.96; customs receipts for the month, $6,433,649.63.

Receipts for the fiscal year (since July 1), $1,722,110,649.99; expenditures, $2,060,760,132.52, including $556,330,704.08 of emergency expenditures; excess of expenditures, $338,649,482.53; gross debt, $36,936,852,083.42, an increase of $4,100,083.35 over the previous day; gold assets, $12,762,800,740.51, including $1,231,310,737.59 of inactive gold.

Boston Wool Market.

Boston, Oct. 7 (AP).—(U. S. Dept. of Agr.)—Quotations on domestic wools drifted lower today. Resistance to the decline was apparent in several large houses. Moderate quantities of domestic wools, however, were offered from time to time at quotations lower than last week's asking prices.

Complete Transactions Yesterday on New York Stock Exchange

By the Associated Press.

Total stock sales yesterday, 1,180,120 shares; previous day, 1,283,610; week ago, 1,045,496; year ago, 2,223,080; two years ago, 1,881,870; January 1 to date, 300,922,618; year ago, 367,141,301; two years ago, 244,356,584.
†Unit of trading ten shares.

1937 High	Low	Name and Dividend Rate	Sales—Add 00	High	Low	High	Low	Net Ch'ge
		A						
83	40	†Abbott Lab (1.60a)	1	43	43	43	—	½
22¾	10⅞	Adams Exp (.30g)	10	13½	11⅝	12	—	
38½	21	Adams-Millis (2)	1	21⅝	21⅝	21⅝	—	
36	24	Addressog (1.60)	1	25	25	25	—	
80¼	57½	Air Reduction (1a)	18	65¾	61	63½	+	1½
8½	1⅝	Air-Way El Appl	2	1⅝	1⅝	1⅝	+	⅛
15⅝	9½	Alaska Jun (.60a) XD	2	10	9	9	—	½
5⅝	1¾	Alleghany Corp	19	2	1⅞	1⅞	—	
50¼	15	Allegheny pf	130	ww	20	19¾	20	+ 1½
84¼	14⅛	Alleghany pf $40	ww	1	18	18	18	— 3
45¾	21	Allegheny Steel (1.20)	12	23½	22⅝	22⅝	—	½
23⅞	11	Allen Industries (1)	5	12	11½	11½	+	¼
236	180	Al Chem & Dye (6)	1	212	195½	195	—	3
33½	16½	Allied Mills (2g)	3	17⅞	17⅝	17⅝	+	⅛
21⅛	11	Allied Strs (.20a)	30	12⅛	12⅛	12⅛	+	⅛
88	60	Allied St pf (5)	1	60	60	60	—	2
83½	48¾	Allis-Ch Mfg (2g)	61	52	50	50	—	
8⅝	3¼	Amal Leather	8	3¾	3¼	3¼	—	⅛
52	30	Amal Leather pf (3)	1	30	30	30	—	
114	67½	Amerada Corp (2)	4	75	74⅝	75	+	1½
105	72	Am Ag Ch Del (6½g)	1	74	74	74	+	1½
41⅝	16	Am Bank Note (⅝g)	7	17⅝	16½	17	+	½
48¾	42	Am Brake Shoe (2g)	7	47	46½	47	+	2¼
121	90¼	Am Can (4a)	14	99¾	97	98	+	1
71	25⅛	Am Car & Fdy (½g)	9	28	26⅝	27	—	½
127	92	Am Ch & Cable (1g)	30	23½	21¾	22	+	⅝
25⅝	8½	Am Colortype	1	9½	9½	9½	+	⅛
30¾	15¼	Am Coml Alco	3	17	16¾	17	—	
33⅝	19	Am Crystal Sug (3½)	5	19	19	19	+	⅛
13½	4¾	Am Encaus Tiling	1	5½	5½	5½	+	⅛
11⅝	4¾	Am & For Pow	16	5¼	4⅝	4⅝	—	⅛
68¾	22	Am & For Pow pf	2	27	26	26	+	1½
68¾	29¼	Am & F P 7 pf	2	31⅜	31⅛	31⅜	+	
38⅛	11½	Am & F P 2 pf	3	12¾	12½	12¾	—	⅛
21	12¾	Am-Hawaii SS (1)	10	12½	12	12	—	⅛
11¼	4⅝	Am Hide & Leather	11	4⅝	4½	4½	—	
48⅛	37	Am Home Pr (3.40)	2	39	39	39	—	
4¾	2	Am Ice	1	2¼	2¼	2⅛	—	
17⅜	9	Am International	3	9⅛	9⅛	9⅛	—	
58⅜	23½	Am Locomotive	8	27½	26⅝	26½	+	⅛
124	81	Am Locomot pf	1	70	70	70	—	2½
13⅜	5⅝	Am M & Met (.60)	1	6¾	6¾	6¾	+	⅛
68⅜	34½	Am Metal (¾g)	6	36½	35¼	35½	+	¼
16½	6¼	Am Pow & Lt	18	7⅜	6⅞	6⅞	—	⅛
87¼	44¼	Am P & L $6 pf (6)	4	49¾	47½	49⅝	+	2¾
79⅛	39	Am P & L $5 pf (5)	3	41	40¾	41	+	⅝
28½	13⅛	Am Rad & St S (.80)	82	14½	13⅜	13⅝	—	⅛
78¾	45	Am Safety Razor (2)	2	47	47	47	—	1
36¾	24	Am Seating (¼g)	4	19	18⅝	19	+	⅛
58	35	†Am Ship Bldg (2a)	50	35½	35¼	35¼	+	⅛
106¾	64	Am Smelt & R (4g)	2	58½	58	58	—	⅛
146	138	Am Smelt & R pf (7) XD	1	140½	140½	140½	+	1½
87½	50	Am Snuff Co (3a)	2	51¼	50¼	50¼	+	⅛
148	127	†Am Snuff pf (6)	20	133	133	133	—	⅛
73⅛	37	Am Stl Fdrs (1½g)	37	38	32⅝	32⅝	+	1½
56⅞	31½	Am Sugar Ref (2)	19	32	31	31	—	⅛
187	156	Am Tel & Tel (9)	32	160½	157¾	157¾	—	1½
99⅛	70¼	Am Tobacco (5)	3	74¼	73⅛	73½	—	½
99⅜	70¼	Am Tob B (5)	14	76⅜	75⅛	76	—	
20½	14	Am Type Fdrs	3	8¼	8¼	8⅜	—	
29½	12¼	Am Wat Wks (.80g)	1	13¼	12⅞	13⅛	—	
14¾	6¾	Am Woolen	1	7	7	7	—	
79	44¼	Am Wool pf (3k)	5	46⅝	45	45	—	1
20	6⅝	Am Zinc L & S	27	9	8⅛	8½	—	
79	44¾	Am Zinc pr pf (2½g)		43⅞	43⅛	43⅛	—	1½
49½	34	Anaconda (1¼g)	338	40¾	39⅝	39⅝	—	1⅛
97	49	Anacon W & C (2¼g)	1	51⅛	51⅛	51⅛	+	1
20⅝	17½	Anchor Cap (.45g)	4	19½	19	19	—	
13¾	7	Arm Ill (.55g)	34	8½	8¼	8¼	—	⅛
79	74	Arm Ill pr pf (6)		75	75	75	—	
70¼	40¾	Armtrong Cork (1½g)	23	43	42	42	—	½
18¼	4	Arnold Const (½g)	3	9¾	9¾	9½	+	⅛
17⅜	5¾	Artloom Corp	3	6⅛	6	6	—	⅛
24½	10¼	Asso Dry Goods	7	13½	12	12¼	+	¾
94¼	66	Atch T & S F (5)	33	83½	82⅛	82¼	—	1⅛
104	83⅛	Atch T & S F pf (5)	3	94	94	94	—	½
55½	31½	Atl Coast Line	2	34	33⅝	34	+	1½
44	13¼	Atl G & W In pf	1	14	14	14	—	⅛
37	22¼	Atl Refining (1)	15	23⅜	22⅜	23	+	¼
17	8¾	A C Corp (.80)	6	12	11	12	+	⅛
52⅜	46⅛	Atlas Corp pf (3)	1	46⅝	46⅛	46⅛	+	⅛
94	56	Atlas Pow (2½g)	1	60⅛	60⅛	60⅛	+	½
18	6¾	Atlas Tack (⅛g)	1	7¼	7¼	7¼	—	
36⅝	12	Auburn Auto	6	12½	12	12⅜	—	⅛
9¼	3⅞	Aviation Corp	6	4¾	4¼	4½	+	⅛
		B						
40¼	15	Balt & Ohio	62	16⅛	15½	15⅝	—	⅜
47⅞	20¼	Balt & Ohio pf	3	21½	20¾	20¾	—	⅛
43	34⅛	Bangor & Ar (2½)	1	36⅛	36⅛	36⅝	+	1¼
34⅜	15⅞	Barber Co (1¼g)	8	16⅜	16⅛	16⅛	—	⅛
35¼	16	Barnsdall Oil (1) XD	25	17½	16½	17⅛	+	⅛
20¼	11	Bayuk Cigar (56¾g)	1	11¼	11¼	11¼	+	⅛
15⅜	9	Belding-Hem (1)	7	10	9⅝	9⅝	—	⅛
32½	14	Bendix Aviat (¾g)	30	15⅛	14⅜	15¼	+	⅜
23¼	17¾	Benef Ind Ln (2g)	3	19⅜	19⅛	19⅛	+	⅛
103½	59½	Beth Steel (2½g)	173	63⅝	60¾	60¾	—	⅛
129	103	Beth Steel 7% pf (7)	2	106	106	106	+	1½
69¼	21⅜	Bigelow-Sanf (3g)	2	36⅛	36	36	—	⅛
38	18	Black & Decker (1a)	7	21	20	20	—	
29⅜	12½	Blaw-Knox (.70g)	16	15½	14¾	15	—	
49¾	21¾	Boeing Airplane	112	27	24⅝	25	+	⅝
44¼	32	Bohn Al & Brass (2¾g)	15	35	34	34	—	
43	33	†Bon Ami B (2½)	90	41	40¾	41	+	⅛
25	18	Bond Strs (1.60)	3	19½	19	19	+	⅛
28	20	Borden Co (1.60)	9	21¾	21¼	21¼	+	⅛
58⅜	35¼	Borg-Warner (2)	40	38⅝	36⅜	37⅝	—	⅛
35⅝	25½	Bower Roll Bear (2g)	2	26	26	26	—	
21¼	12¾	Bridgeport Brass (.65g)	11	13½	13	13⅛	—	
49½	29½	Briggs Mfg (2½g)	10	32½	31¾	31¾	—	⅛
48⅛	37	Bristol-Myers (2.40a)	1	35	35	35	—	
4⅜	2	Brkyn & Qu Trans	1	2½	2½	2½	+	⅛
53	9⅜	Bklyn-Man Tr	22	14½	13½	13⅝	+	⅛
102¼	32½	Bklyn-M Tr pf (6)	2	40	40	40	+	1¼
133⅛	75	Bklyn Un Gas (2.30a)	7	131	131	131	—	
25½	11	Buczrus-Erie (¼g)	12	11¾	11¾	11¾	+	⅛
14⅜	5½	Budd Mfg	10	6⅝	6⅝	6⅝	+	⅛
115⅝	55	†Budd Mfg pf	2.20	58	56	56	—	2½
13	5¾	Budd Wheel (.20g)	15	6¼	5¾	6	—	
45	21¾	Bullard Co (1)	2	22¼	21¾	22¼	+	
85½	35½	Bulova Watch (4a)	12	41¼	39½	39⅝	+	1¼
16	9½	Burling Mills (1)	2	10	9½	9½	—	
35	22¼	Burr Add Mach (.65g)	10	25⅛	25	25	—	
11¾	3½	Bush Terminal	2	3¾	3¾	3¾	—	
39	11	Bush Term 7% deb	1	11	11	11	—	
18¼	10½	Butler Bros (.60)	5	11⅜	10½	10½	—	1
36¼	24	Butler Bros pf (1½)	3	25¼	25	25	+	¼
9¼	3⅛	Butte Cop & Zinc	12	4⅜	4	4	—	
33¾	11	Byers (A M) Co	11	13¼	12⅜	12⅜	+	¼
94	43	†Byers (AM) pf (2½k)	30	43⅜	43	43	—	
34¾	18¼	Byron Jackson (1g)	8	21	19½	20	—	
		C						
48¼	26	Calif Packing (1½a)	3	28	27½	27½	—	
6¾	2¼	Callahan Z-Lead	3	2¾	2¾	2¾	—	
37⅛	20	Calmet & Hec (1.10g)	34	10¾	10	10	—	⅛
38¼	20	Campbell Wyant (1)	3	22½	22	22½	+	⅛
38¼	14¼	Can Dry G Ale	25	16	15¼	15¾	—	⅛
17½	9	Canad Pacific	32	9½	9	9	—	
18½	8¾	Capital Ad A (½g)	1	8¾	8¾	8¾	—	
9¼	4¼	Carriers & Gen (.15g)	3	4¼	4¼	4⅜	—	
191¾	125½	Case (J I) M (6g)	115	135	128	128	—	1½
143	107½	†Case (J I) pf (7)	1	120	120	120	+	5
100	71	Caterpil Tractor (2)	17	74	73	73	—	
41¼	26⅜	Celanese Corp (2½g)	23	28¾	27½	27⅝	—	1¼
34¼	28	Cent Aguirre (1½a)	3	28¾	28¼	28¼	+	⅝
15⅝	4	Cent Foundry	1	6½	6½	6½	—	
49	33½	Cent Ill El (1¼g)	35	37¾	35⅝	37	+	1⅝
23¾	17	Cent Steel (1)	1	18½	18½	18½	+	1
77	53	†Corn Exchange (3)	5	53¾	53¾	53¾	—	½
71¼	45	Corn Products (3)	11	60	59	60	+	⅛
10¼	5⅛	Cotn Inc	1	5⅝	5⅝	5⅝	+	⅛
56½	27	Crane Co	16	32½	30	32¼	+	2¼
115	99¾	Crane Co cv pf (5)	9	101	99¾	100¾	—	⅜
37	25	Cream of Wh (2g)	1	25	25	25	—	
24¾	11¾	Crosley Radio	28	13⅛	12⅜	12⅜	—	⅛
100⅞	39½	Crown Cork & S (2)	35	43	40	40	—	2
25¾	14½	Crown Zellerbach (¾g)	87	15½	15	15	—	⅛
87½	39	Crucible Steel	11	46½	44	44¾	+	1¼
135	102	Crucible Stl pf (5¼k)	1	102	102	102	—	
3	1	Cuba Co	1	1⅛	1⅛	1⅛	—	
13⅜	6½	†Cuba R R pf	10	8	8	8	+	
14⅜	5½	Cuban-Am Sugar	8	8¾	6	6¾	+	⅛
20⅝	6¾	Curtis Publishg	9	7	6½	7		
100	55	Curtis Pub pf (7)	1	58½	58½	58½	+	½
8¾	3¾	Curtiss-Wright	203	4¾	4⅜	4⅜	—	⅛
23	12½	Curtiss-Wr A	49	15½	13⅝	14⅜	+	⅛
89¼	54½	Cutler-Hammer (2g)	6	60	57	57	+	2
		D						
24	15	Davega Strs pf (1½)	1	15	15	15	—	
104½	99	†Dayton P & L pf (4½)	10	102½	102½	102½	+	1
143	95½	Deere & Co (2g)	16	106	102	103	+	2
31¾	23¼	Deere & Co pf (1.40)	4	23¾	23⅜	23⅜	—	
22½	14¾	Deisel-Wem-Gil (1a)	1	18⅝	15⅝	15⅝	+	⅛
34⅝	22	Del & Hudson	43	23¾	22	23	+	⅛
24½	10	Del Lack & West	11	10⅜	10⅛	10⅛	+	
10⅞	2⅝	Den & Rio G W pf	2	3½	3¼	3¼	—	
124	100	Detroit Edison (6g)	2	106	104	104	—	
36	22½	Diamond Match (1a)	5	23	22½	22½	—	⅛
40	32¾	Diam Match pf (1¼a)	2	33	32¾	33	+	
23	10	Diam T Motor (1)	3	11	10⅝	10⅝	+	⅛
29	15½	Distil Corp-Seag	10	16¼	16	16	+	⅛
95½	40	Dist Corp-S pf ww (5)	1	74	74	74	+	1
25	17½	Dixie-Vortex (1¼)	2	18½	18½	18½	+	⅛
31	20¾	†Dixie-Vortex A (2½)	50	32	32	32	—	½
44½	27	Dohler Die Cas (1½g) XD	9	27½	27	27½	+	⅝
61	36¼	Dome Mines (4½g)	22	43¾	43⅛	43⅜	+	⅝
77½	32⅝	Douglas Aircraft	24	41	38⅝	38½	+	1
139½	103	Dow Chem (3.35g)	8	108	107½	107½	—	
34¾	24⅝	Dun&Bd Int	1	3	3	3	—	
180½	133	du Pont de N (4½g)	30	142¾	138	138¼	+	⅛
		E						
174	74	Eastern Roll Mills	9	83½	78½	78½	—	
187	131	Eastman Kodak (8)	24	170	167½	167½	—	½
197	139	†East Kodak pf (6)	30	161	161	161	—	

Dow-Jones Averages

By the United Press.

New York, Oct. 7.

Stocks—	Open.	High.	Low.	Close	Net ch.
30 industrials	148.71	150.47	143.76	146.50	—2.56
20 rails	38.98	39.63	38.38	38.67	—0.53
20 utilities	23.25	23.66	22.94	23.07	—0.14
70 stocks	49.43	50.54	49.01	49.26	—0.26

Transactions in stocks used in averages today:

Industrials	239,300
Rails	73,000
Utilities	44,600
Total	356,900

Commodities Range

	Yester-day.	Prev. day.	Week ago.	Month ago.	Year ago.
Cotton, N. Y. (Oct.)	8.18	8.20	8.31	8.36	11.96
Wheat, Chicago (Dec.)	1.01¼	1.06¼	1.08½	1.10½	1.13
Corn, Chicago (Oct.)	65	66¾	70⅞	71¼	94¼
Oats, Chicago (Dec.)	35	35½	37¼	39⅝	41⅝
Cattle, choice steers, Balt.	11.00	10.25	14.00	13.50	8.15
Hogs, choice, Balt.	11.65	11.65	12.65	12.00	10.90
Lambs, choice, Balt.	10.85	10.75	10.70	11.50	10.00
Eggs, special, N. Y.	40.00	41.00	41.00	38.00	43.50
Butter, creamery, N. Y.	36.75	36.25	36.25	34.50	33.00
Flour, New York	6.60	6.60	6.55	7.10	7.30
Coffee, New York	11.50	11.50	11.50	11¼	9.25
Raw sugar, N. Y.	3.15	3.20	3.20	3.50	3.40
Pittsburgh bar, steel	2.45	2.45	2.45	2.45	1.95
Rubber, New York	16.71	17.05	17.35	18.00	18.56
Pig iron	24.00	24.00	24.00	24.00	18.50
Tin	54.87	54.37	55.75	58.60	45.00
Copper, electrolytic	12.00	12.00	12.50	14.00	9.75
Bar gold, London (s)	84.82	84.82	84.80	84.78	84.82
Bar silver, N. Y.	44.75	44.75	44.75	44.75	41.75
Zinc, East St. Louis	6.25	6.50	6.50	7.25	4.85
Lead, New York	6.00	6.00	6.00	6.50	4.60

1937 High	Low	Name and Dividend Rate	Sales—Add 00	High	Low	High	Low	Net Ch'ge
37½	22½	Eaton Mfg (1¼g)	3	25½	25½	25½	—	½
16	8¾	Edmonson Schild	8	9	8¾	8¾	—	
7¼	4¼	El & Mus Ind (.18g)	3	4¾	4¾	4¾	—	
45½	28¼	El Auto Lite (2.20g)	17	30¼	29	29	—	
16	7⅛	Elec Boat	10	9	8¼	8½	+	
26	12¾	El Power & Lt	141	14⅜	13¼	13¼	—	
87	44	El Pow & Lt $6 pf	2	50¼	47½	47½	+	1½
92¼	46¼	El Pow & Lt pf	2	50¼	50¼	50¼	—	
44	28½	El Storage Bat (2)	3	30½	29⅝	29⅝	—	
4¾	¾	Elk Horn Coal	1	¾	¾	¾	—	
8	3¾	Elk Horn C pf	4	3	2¾	2¾	—	
39	20¾	El Paso Nat Gas (2)	12	21½	20½	20½	—	
23½	9¾	Erie R R	3	11¼	10¾	10¾	—	
33½	13¼	Erie 1 pf	4	16¼	15¾	15¾	—	
14½	4⅝	Eureka V Cleaner	1	6	6	6	—	
38¼	13¼	Evans Products (1)	1	14⅜	14⅜	14⅜	—	
6¾	2	Exchange Buffet	3	2½	2	2	—	
		F						
28	11	†Fairbanks Co pf	10	12½	12½	12½	—	¼
71⅜	39	Fairbanks Morse (1a)	7	40¾	40	40¼	—	
70	35	Fajardo Sugar (3g)	1	37	37	37	—	
29⅝	12½	Fed Lt & Traction	11	12½	12	12½	—	⅜
11⅛	4	Fed Mot Truck	2	4¾	4	4	—	
11¼	4	Fed Screw Works	3	4½	4½	4½	+	
6	3	Fed Stl Svc (.60)	6	3¾	3¼	3¼	—	
43⅞	21½	Federat D Strs (2)	2	26	26	26	—	
108⅞	77	Fed D Strs pf (4¼)	1	77	77	77	—	6
41¼	24½	Firestone T & R (2)	2	26¾	26¾	26¾	—	
107½	96	Firest T&R pf (6)	2	96	96	96	—	
38⅜	36	First Nat Stks (3½)	1	36⅜	36⅜	36⅜	+	
46⅛	18	Flintkote (1)	16	18¾	18¾	18¾	—	
58⅜	31½	Florence Stove (1½)	2	32½	31½	31½	—	
9⅝		Follansbee Bros	1	3	3	3	—	
58	35	Food Machin (2½a)	2	38	38	38	+	1¼
54½	19	Foster Wheeler	13	23½	21¾	21¾	—	1½
15⅞	5	Francisco Sugar	1	6	6	6	—	
32¼	24½	Freeport Sulph (1g)	15	25¼	24¼	24¼	—	
117	104½	Freeport Sulph pf (6)	30	105½	105½	105½	+	½
		G						
24¾	14	Gabriel Co A	6	3¼	3	3	—	⅛
15⅜	6¾	Gair (Robert)	8	7¾	7¼	7¼	—	⅛
39	22	Gair (Robert) pf (3)	1	28½	28½	28½	—	
20	16¾	†Gamewell Co	30	17	17	17	+	⅛
13½	7½	Gar Wood Ind (¼g)	1	7¾	7¾	7¾	+	⅛
13½	8¾	Gen Am Invest	9	9¾	8¾	8¾	—	
86½	45½	Gen Am Trans (1½g)	11	46¾	46	46¼	—	⅛
19½	9	Gen Baking (.60)	10	9¾	9	9	—	
14	4¾	Gen Bronze	4	5	4⅞	4⅞	—	
32½	12	Gen Cable	15	15	14	14	—	
85	36	Gen Cable A	3	29½	28¾	28¾	+	
52¼	25½	Gen Cigar (2½g)	3	27½	27¼	27½	—	
64¼	40¼	Gen Elec (1.20g)	179	44⅛	42⅜	42⅝	—	
44½	32¾	Gen Foods (2)	16	33	32¾	33	—	
51¼	31	Interson Rubber	1	31	31	31	—	
28½	12¾	Interlake Iron (.40g)	39	14⅞	13⅞	14⅛	+	
9½	3½	Int Agricultural	11	3⅝	3⅝	3⅝	—	
189	136	Int Bus Machine (6a)	1	140	140	140	+	1
120	85	Int Harvester (2½a)	31	91½	88	88½	—	
160	144¼	Int Harvest pf (7)	1	152	152	152	—	
16½	6¾	Int Hydro-Elec A	37	7½	7½	7½	—	
15¼	5	Int Mer Marine	5	6¼	5⅝	6¼	—	
18¾	8¼	Int Mining (.45g)	12	9⅞	8¾	8¾	—	
73⅝	47¼	Int Nick Can (1½g)	237	51¼	48¾	49⅜	+	1
19¼	13¼	Int Pap & P	58	15⅝	14⅜	14⅜	—	
121¼	54	Int Paper & Pow pf	32	61¼	59	59	—	
10	4⅛	†Int Ry Centl Am	20	4¾	4¾	4¾	—	
57½	43⅛	†Int Ry Centl Am pf	10	46½	45	45	—	
82	28	Int Silver	1	28½	28½	28½	—	
110	80	†Int Silver pf (8k)	20	80	80	80	—	
15¾	7⅛	Int Tel & Tel	37	7⅛	7¼	7¼	—	
46¾	18	Interst Dept Strs (2½g)	1	17	16½	16⅝	—	
28⅝	12	Intertype Corp (.80g)	1	12¼	12¼	12¼	—	
38	24¼	Island Crk Coal (2)	1	24½	24½	24½	—	
		J						
87⅛	83¼	Jewel Tea (4)	1	60	60	60	—	
155	90½	Johns-Manville (3a)	15	94½	92	92¼	—	1¾
136	101	†Jones & L St pf (5¼k)	50	101¾	101	101	—	½
		K						
36	28½	MacAnd & Forbes (2a)	1	28½	28½	28½	—	¼
62¼	27⅜	Mack Trucks (1)	5	30	29	29	+	
88¼	35⅝	Macy (R H) Co (2a)	10	38	37½	37½	—	
63	31	Madma Copper (1½g)	2	32	32½	33	+	1
39	14	†Manh Ry 4td	13	20	20	20	—	2
6		Manh Ry mod sid	7	3¼	3¼	3¼	—	
8¾	2½	Maracaibo Oil Expl	4	2½	2½	2½	—	⅛
14½	7½	Marine Midland (.40a)	5	8	8	8	—	
30¾	15	Marshall Field	15	18¾	16½	16¾	—	1
29¼	14½	Martin (G L) Co	15	16⅛	15⅝	16	+	1
13¾	4	Martin-Parry	1	4¾	4¾	4¾	—	
74	33	Masonite Corp (1a)	1	33½	33	33	—	
41¾	28½	Mathieson Alk (1¾)	2	27¾	27½	27¾	—	
66¼	44⅛	May Dept Stores (3a)	3	49½	48¾	48¾	+	1¾
15½	6¾	Maytag Co	1	8	8	8	—	
38	16¼	McCall Corp (1½)	2	16¼	16¼	16½	—	
24½	12	McCrory Stores	1	13½	13½	13¾	+	⅛
43½	32⅝	McIntyre Porc (2)	6	37½	36⅜	37	+	½
42½	33½	McKesson&R Pn (3)	2	38	37	37	—	½
16½	9	McKess & Robbins	10	10¾	10¾	10¾	—	
47¼	36	McKess & Rob pf (3)	1	43	43	43	—	
19	9	McLellan Strs (.95e)	3	10¾	10	10	—	¼
34½	17¼	Mead Corp (1g)	1	20½	20½	20½	+	1½
84½	83¼	Melville Shoe (3)	4	85	83	83	—	1
14½	6½	Menasl Co	1	8	8	8	—	
47⅜	37	†Mensel Str pf (3½k)	40	37¾	37	37¾	+	⅛

1937 High	Low	Name and Dividend Rate	Sales—Add 00	High	Low	High	Low	Net Ch'ge
17

Daily Legal Record

DISTRICT COURT.
Motions Assignment.
Justice Daniel W. O'Donoghue.

Jaffe vs. Jaffe. Attys., Gittelman—King and Nordlinger.
Hohmann vs. Hohmann; rule.
James vs. James. Attys., Norris—Hughes.
Bowman vs. Bowman; rule.
Nevin Midland Lines et al. vs. Nevin et al. Attys., Hart, jr.—Conn.
Fuschini vs. Fischini; rule.
Amato vs. Mienehan et al. Attys., Mendelson—Lichtenberg.
Ward vs. Ward; rule.
Lucas vs. Lucas. Attys., McGann—Chadwick, jr.
Custard vs. Custard; rule.
Collier vs. Collier. Attys., Fowler—Aderhold.
Thomas vs. Mangum; rule.
Mitchell vs. Mitchell; rule.
Tetiman vs. Teitman. Attys., Fowler—Donohue, Ehrlich.
Schoen vs. Schoen; rule.
Cochran vs. Hill, jr. Attys., Cochran—Jackson, Price.
Rogers vs. Rogers; rule.
Cochran vs. Wood. Attys., Cochran—Hill, jr.
Bostwick vs. Bostwick; rule.
Pete vs. Ickes. Attys., Shipe, Sloan—Margold, Price.
Boutselle vs. Boutselle; rule.
Portland Hotel Corp. vs. Thompson et al.; rule.
Abrams vs. Tebeleff et al.; rule.
Goldsborough vs. Goldsborough; rule.
Hoffman vs. W. B. Moses & Sons; rule.

Daily Assignment.
Equity Cases.

Killinger vs. Killinger. Attys., L. M. Tulman—Geo. Monk.
Thomas vs. Thomas. Attys., H. L. McCormick—R. E. Lynch.
Schaefer vs. Schaefer. Attys., Minor Hudson—Cedrick Johnson.
Overbrook Co. vs. Bushmill Wine Co. Attys., Frank Paley—G. J. O'Boyle.
Para Fabrics Co. vs. Coe. Attys., J. A. Stone—Whitehead.
Rowe vs. Rowe. Attys., Raymond Neudecker—J. W. Shea.
Johnson vs. Johnson. Attys., D. Edward Clarke—P. F. Biggins, J. A. O'Shea, Bittenbender.
Chaffin vs. Minnicks et al. Attys., R. Handwerk—H. Goldstein.
Toms vs. Toms et al. Attys., W. L. Houston—W. G. Gardiner.
Delany vs. Delany. Attys., Houston & Houston—A. McHanson. Webster Ballinger.
In re Harriet L. Wise. Attys., L. M. Denit, C. F. Wilson, W. E. Furey, M. F. Keogh—F. W. Hill, jr., G. C. Gertman, J. R. Kirkland, B. M. Wise.
Williams vs. Coe. Attys., plf. in pp.—R. F. Whitehead.
Kane vs. Kane. Attys., Wise & Howard—A. D. Esher.
Spicer vs. Spicer. Attys., J. C. Turco, J. M. Bonuso—C. L. Norris.
Wood & Sons vs. Franc Jewelry Co. et al. Attys., A. M. Hahn—Simon Hirshman.
Casey vs. Moran, recr. Attys., J. T. Sheler, O. B. Kent—Kremer, Springston & Bingham.
William vs. Allen. Attys., J. N. Halper—G. C. McLeish, F. J. Rice.
Brown vs. Jameson. Attys., Wilkes & Artis—J. N. Halper, A. M. Schwartz, F. S. Paladini; S. F. Beach; Leckie & Sherier; L. M. Berrien; M. F. O'Donoghue, L. J. Mills, jr.
William vs. Williams. Attys., L. H. Shapiro—Hollowell & Hollowell.
Canarish vs. Hopkins et al. Attys., Louis Ottenberg—Blanken & Blanken; L. Pearlstein; A. M. Schwartz.
Demond vs. Demond. Atts., S. B. Brown—H. L. McCormick.
Nye vs. Nye. Attys., L. A. Block—E. C. Dutton.
Goode vs. Goode. Attys., G. Emerson—L. G. Koeffle, F. W. Taylor.
McFadden Sec. Co. vs. Stoneleigh Garage, Inc. Attys., W. B. Guy, F. B. Warder—R. B. Dickey; Burkart & Quinn, R. B. Keech.
New Amsterdam Cas. Co. vs. Zoltrow, et al. Attys., Simon, Koenigsberger & Young—Jack Politz (proper person), U. S. Attorney.
Williams vs. Indicating Fuse Mfg. Co. Attys., Fisher & Fisher—E. B. Frey.
Kraskin vs. Kraskin. Attys., Raymond Neudecker—Lester Wood, B. M. Chernoff.
U. S. Fid. & Guar. Co. vs. Hoage. Attys., L. M. Denit—D. S. Birney, Paul Lesh, Allen Krause.
Bowen, et al. vs. Mount Vernon. Attys., G. C. Gertman—L. H. Sothoron, P. H. Cook.
Perna vs. Perna. Attys., King & Nordlinger—Ray Neudecker.
Downs vs. Downs. Attys., Hollowell & Hollowell—N. C. Turnage.
Wolf vs. Wolf. Attys., J. Stein—G. L. Hughes.
Noland vs. Noland. Attys., J. Resnicoff—Myer Pumps.
Clayborne vs. Clayborne. Attys., N. C. Friedman—W. L. Houston.

DAILY ASSIGNMENT.
Law Cases.

Wilmoth vs. Union Paving Co. Attys., J. J. Carmody—Harry Whelan, W. B. O'Connell, W. A. Galligher.
Nixon vs. U. S. A. Attys., Wrightson & Naylor—U. S. Attorney.
Crosland vs. Crawford. Attys., E. M. Fonbuena, G. G. Sesse—T. M. David.
Lewis vs. Keifer, executrix. Attys., J. E. McGahey—F. A. Russell.
Hamilton, Receiver vs. Kenyon. Attys., Clagett & Wainwright—E. S. Bailey.
Maliff vs. Lowrie. Attys., B. H. Dolby—A. E. Brault.
Lucas vs. Pagliochinni. Attys., Wilkes & Artis—Baker & Tepper.

King vs. Biggs Antique Co. Attys., A. L. Newmyer, D. G. Bress—E. L. Jones.
Wooding vs. Wooding. Attys., H. E. Bryan, H. L. McCormick—J. J. Carmody.
Beard vs. Washington Gas Light Co. Attys., A. L. Newmyer, D. G. Bress—R. H. Yeatman.
Dorsch, et al. vs. Morganstein, et al. Attys., A. L. Newmyer, L. H. Shapiro—Walter Balderston.
Graves vs. Grabill. Attys., A. L. Newmyer, L. H. Shapiro—E. L. Jones.
Reese vs. Richmond Greyhound Lines. Attys., J. C. Donovan—Clephane & Latimer, G. L. Hall.
Gill vs. W. R. & E. Co. Attys., Nathan Levin, Held—E. L. Jones.
Brinkman vs. D. C. Attys., C. I. Kaplan—C. H. Gray.
Stewart vs. Capital Transit Co. Attys., E. B. Smith—E. L. Jones.
Boaze, administratrix, vs. Windridge & Handy. Attys., A. L. Newmyer, D. G. Bress—Frost, Myers & Towers.
Crockett vs. Bennett et al. Attys., J. T. Haslett—C. T. Clayton, Dodds & Burkinshaw, J. E. McCabe, W. E. Boote.
Ajello vs. Blue Light Cab Co. Attys., J. P. Reilly—H. H. Bettelman.
Moran, receiver, vs. D. C. Attys., G. E. H. Goodner—Corpn. Counsel.
Williford vs. Williford. Attys., L. C. Cosden—C. H. Doherty.
Robinson vs. McBeth, executor. Attys., Heller, Jamison & Walck—A. Wardwell, R. V. Haig.
Fleming, trustee, vs. McNeill. Attys., Baker & Tepper—R. H. McNeill, Kell Kash.
Williams vs. Brookland Coal Co. Attys., T. O. Nichols, J. C. Waters—H. I. Quinn.
Cottini, jr., vs. Edwards. Attys., G. S. Paregol, A. P. Anselmo—E. A. Chase.
Gorham vs. Jacobs Transfer & Storage Co. Attys., D. K. Offutt—Welch, Daily & Welch.
Passagno vs. Regal Cleaners & Dyers. Attys., Dante Galotta—Simon, Koenigsberger & Young.
Cox vs. U. S. A. Attys., J. R. Bentley—U. S. Atty.
Rice vs. U. S. A. Attys., Fennell & Lamar—U. S. Atty.
Contella vs. Bobys. Attys., Albert Lyman—Whiteford, Marshall & Hart.
Dickson vs. Ourand. Attys., Baker & Tepper—H. A. L. Barker.
Cohan vs. Mudge Paper Co. Attys., Harry Friedman—Frank Van Sant.

Lawsuits.

May Moulton vs. James J. Doherty; damages, $10,000. Atty., R. W. McMahon.
Earl Galloway vs. Harlem Taxicab Association, Inc., et al.; damages, $5,000. Attys., Houston & Houston.

Docketed Judgments.

Rawlings Mfg. Co. vs. Abraham Atlas et al.; judgment Municipal Court, $235.68. Attys., L. J. Heller, R. I. Rudolph.

Mechanics' Liens.

Galliher & Huguely, Inc., vs. W. Ray Mathis et al.; lots 15, 16, 17 and 18, square 3817; $7,396.28. Attys., Wheatley & Wheatley.
Penn Electric Co., Inc., vs. Leon A. Kramer, 623 Mellon st. se.; $85.
A. Eberley's Sons, Inc., vs. Vernon C. Buck, 812 Rittenhouse st. nw.; $279.50.
Same vs. Wm. H. Cook et al., 728 Harvard st. nw.; $142.
Same vs. Wm. H. Leith et al., 1515 Spring pl. nw.; $119.50.

Equity Suits.

John T. Carter vs. Amelia Carter; absolute divorce. Atty., E. C. Coleman.
Addison B. Anderson vs. Josephine D. Anderson; absolute divorce. Atty., P. Rosenfeld.
Minnesota Mining & Mfg. Co. vs. Commissioner of Patents; letters patent. Attys., H. H. Benjamin.
Bessie Wimpee vs. Charles W. Wimpee; abs. divorce. Atty., Ellis Klein.
Helen B. Handley vs. Jos. A. Handley; abs. divorce. Atty., Raymond Neudecker. Atty., Henry Gilligan.
Muriel T. Tanner vs. Wm. M. Tanner; abs. divorce. Atty., Raymond Neudecker.
Miriam A. Hargis vs. Edw. E. Hargis; abs. divorce. Atty., Milton T. Broome.
Mildred M. Eaton vs. Geo. V. Eaton; limited divorce. Atty., C. V. Diedel.
Re Harold G. Collins; change name. Atty., Gilford S. Jameson.
Hazel S. Karras vs. Sam Karras; abs. divorce. Atty., Raymond C. Williams.
Edith E. Kline vs. E. Erine Kline; creditor's bill. Attys., Frost, Myers & Towers.
Wm. A. Royal vs. Lena A. Royal; abs. divorce. Atty., Josiah Lyman.
Howard M. Gillman, jr., vs. Maud W. Gillman; recession of agreement. Atty., T. Edward O'Connell.

CIRCUIT COURT ONE.
Justice Letts,—Lemons, Clerk.

Mt. Vernon Saving Bank vs. Mistretta; judgment forthwith on motion for judgment against defendant for $2,000; interest from Feb. 18, 1935, and costs.
Jacob B. Gladstone vs. U. S. A.; jury sworn and respited until tomorrow. Atty., Warren E. Miller—David E. Turner and Thos. C. Clarke.

CIRCUIT COURT TWO.
Justice Proctor—Goff, Clerk.

Howard University vs. Lambert, exex.; demurrer to decl. overruled, 10 days to plead; momo filed.
Doyle vs. Matthews et al.; demurrer to decl. and motion to strike affidvate each overruled.
Re Estate of Ernest G. Fischer, deceased, order aligning parties; jury sworn; respited until tomorrow. Attys., Cedric F. Johnson—Jerome F. Barnard and Ergest Henry.

CIRCUIT COURT THREE.
Justice Luhring—Hamilton, Clerk.

Robt. A. Williams vs. Capital Transit Co.; jury sworn, and respited until tomorrow.

EQUITY COURT ONE.
Chief Justice Wheat.
Harry B. Dertzbaugh, Clerk.

Barnes vs. Kapneck; order dissolving injunction.
Geraci vs. Geraci; decree dismissing bill.

U. S. DISTRICT COURT.
Justice Groner, Chief Justice Wheat and Justice Miller.
Harry B. Dertzbaugh, Clerk.

Lake Superior District Power Co., Northwestern Public Service Co., Arkansas, Missouri Power Corp., each vs. Harold L. Ickes, etc.; motion in each case for preliminary injunction granted; order signed fixing bond at $5,000.

EQUITY COURT TWO.
Justice Bailey—R. Page Belew, Clerk.

Cella M. Downie vs. Andry A. Palmer et al.; order overruling motion to dismiss.
Gorman vs. Gorman et al.; hearing absolute divorce; original and cross-bill dismissed.
Wagner vs. Kersey; final hearing; decree for plaintiff to be signed. Attys., J. H. Chessin, Jos. C. Turco—C. M. Irelan, jr.
Gianning vs. Gianning; hearing begun and case to be reassigned. Attys., S. P. Smith, R. Neudecker.
Hemld vs. Coe; plaintiff called, dismissed; costs against plaintiff.
Schenpfe vs. Schenpfe; final hearing; decree for plaintiff to be signed. Attys., C. W. Peckham—W. J. Burrows and E. Edlowitz, James R. Murphy.
McIntosh vs. McIntosh; plaintiff called; case dismissed; costs against plaintiff.
Chivard vs. Chivard; rule returnable October 14.

EQUITY COURT THREE.
Justice Gordon—Watts, Clerk.

John H. Clewell et al vs. Comm. Patents; hearing commenced and continued until tomorrow. Attys., Eugene E. Stevens—R. F. Whitehead.

PROBATE PROCEEDINGS.
Justice Cox Presiding.

Estate Annie Barcroft Rowell; will filed, dated June 29, 1936.
Estate Norvell W. Colhoun; letters adm. c. t. a. granted Rosalie D. Colhoun; special bond, $1,000. Atty., T. F. Burke.
Estate Matt N. Yancey; letter adm. granted Maria H. Yancey; bond, $1,000. Atty., A. W. Gray.
Estate Elizabeth Walker; letter testamentary granted to Bartholomew Minniz; bond, $1,000. Atty., W. S. French, jr.
Estate Frank Junghans; letters adm. granted Michael P. Junghans; bond, $1,000. Atty., B. G. Ostmann.
Estate of Magdaline C. Fisher; letters test. granted Clarence G. Fisher, and Daniel C. Shankle; special bond, $1,500. Atty., C. G. Fisher.

COURT OF CLAIMS OF THE UNITED STATES.
Thursday, October 7, 1937.

Present: Hon. Fenton W. Booth, Chief Justice; Hon. William R. Green, Hon. Benjamin H. Littleton, Hon. Thomas S. Williams and Hon. Richard S. Whaley, Associate Judges.
Trial cases argued and submitted: A-248, Willie Crockett Wright, etc.; argued for plaintiff by Mr. Wm. S. Hodges; argued for defendant by Mr. C. P. Goepel. 42437, Philip F. Gormley, etc.; argued for plaintiff by John W. Gaskins; argued for defendant by Mr. J. J. Sweeney. 42441, Henry B. Robbins, and 42442, Henry S. Chesebro; argued for plaintiffs by Mr. Allen G. Gartner; argued for defendant by Mr. J. H. Sheppard.
Trial calendar for Friday, Oct. 8, 1937: 42954, Harrison H. Boyce. L-391, Forest Lumber Co., a corp. M-109, Algoma Lumber Co., a corp. E-260, The Choctaw Nation. 42894, Wharton Green & Co. 43138, General Contracting Co. 43393, William R. Sims. 42480, Nils P. Severin & Alfred N. Severin, co-partners, doing business under the of N. P. Severin Co. J-24, Grace M. Ekstrom, admx. of the estate of Eric S. Ekstrom.

STATEMENT OF THE OWNERSHIP, MANAGEMENT, CIRCULATION, ETC., REQUIRED BY THE ACTS OF CONGRESS OF AUGUST 24, 1912, AND MARCH 3, 1933, OF

The Washington Post

Published daily and Sunday at Washington, D. C., for October 1, 1937.

City of Washington, District of Columbia, ss:

Before me, a notary public in and for the city and district aforesaid, personally appeared DONALD M. BERNARD, who, having been duly sworn according to law, deposes and says that he is the business manager of The Washington Post, and that the following is, to the best of his knowledge and belief, a true statement of the ownership, management (and if a daily paper, the circulation), etc., of the aforesaid publication for the date shown in the above caption, required by the Act of August 24, 1912, as amended by the Act of March 3, 1933, embodied in section 537, Postal Laws and Regulations, printed on the reverse of this form, to wit:

1. That the names and addresses of the publisher, editor, managing editor, and business managers are: Publisher, Eugene Meyer, 1337-43 E street northwest, Washington, D. C.; editor, Felix Morley, 1337-43 E street northwest, Washington, D. C.; managing editor, Alexander F. Jones, 1337-43 E street northwest, Washington, D. C.; comptroller, Floyd R. Harrison, 1337-43 E street northwest, Washington, D. C.; business manager, Donald M. Bernard, 1337-43 E street northwest, Washington, D. C.
2. That the owner is: (If owned by a corporation, its name and address must be stated and also immediately thereunder the names and addresses of stockholders owning or holding one per cent or more of total amount of stock. If not owned by a corporation, the names and addresses of the individual owners must be given. If owned by a firm, company, or other unincorporated concern, its name and address, as well as those of each individual member, must be given.) Eugene Meyer & Co., a partnership, 1337-43 E street northwest, Washington, D. C., composed of Eugene Meyer, 1337-43 E street northwest, Washington, D. C., and Agnes E. Meyer, 1337-43 E street northwest, Washington, D. C.
3. That the known bondholders, mortgagees, and other security holders owning or holding 1 per cent or more of total amount of bonds, mortgages, or other securities are: (If there are none, so state.) None.
4. That the two paragraphs next above, giving the names of the owners, stockholders, and security holders, if any, contain not only the list of stockholders and security holders as they appear upon the books of the company but also, in cases where the stockholder or security holder appears upon the books of the company as trustee or in any other fiduciary relation, the name of the person or corporation for whom such trustee is acting, is given; also that the said two paragraphs contain statements embracing affiant's full knowledge and belief as to the circumstances and conditions under which stockholders and security holders who do not appear upon the books of the company as trustees, hold stock and securities in a capacity other than that of a bona fide owner; and this affiant has no reason to believe that any other person, association, or corporation has any interest direct or indirect in the said stock, bonds, or other securities than as so stated by him.
5. That the average number of copies of each issue of this publication sold or distributed, through the mails or otherwise, to paid subscribers during the twelve months preceding the date shown above is: Daily, 99,924; Sunday, 109,179. (This information is required from daily publications only.)

DONALD M. BERNARD,
Business Manager.

Sworn to and subscribed before me this [illegible] day of October, 1937.
(Seal.) G. STEWART PHILLIPS,
Notary Public.
(My commission expires October 1, 1941.)

Vital Statistics

Deaths.

Chas Wang, 64, Gallinger Hospital.
Alex J. Rudolph, 89, Veterans' Adm.
Henry H. Damon, 59, Home Incurables.
Arthur James, 56, Sibley Hospital.
Claude V. Couteri, 54, Walter Reed Hosp.
Harriett Phillips, 43, Episcopal Hosp.
Florence Sullivan, 46, Natl. Homeo. Hosp.
Verner, N. Welcher, 33, Walt. Reed Hosp.
Teddy Breedon, 33, Gallinger Hosp.
Lawrence A. Pettus, 24, Walt. Reed Hosp.
Wm. Wright, 37, Gallinger Hosp.
Sam'l Jeffries, 37, Gallinger Hosp.
Plato Nunce, 26, Gallinger Hosp.
George Wright, 25, Gallinger Hosp.
Infant of Geraldine Wallace, 12 hrs, Gallinger Hospital.
Cornelius Burnett, 90, St. Eliz. Hosp.
Elizabeth Adams, 85, Sibley Hosp.
Johnie Rogers, 78, Garfield Hosp.
John E. Dent, 76, 4027 13th st. nw.
Geo. J. Russell, 75, 1414 Crittenden nw.
Michael McNulty, 70, 1312 12th st. nw.
Gertrude Kerby, 65, Providence Hosp.
Glervine G. Nicolson, 61, 3013 Q st. nw.
Victor O. Anderson, 59, 44 Q st. nw.
Joseph Oliveri, 57, Sibley Hosp.
Clarence W. Cornwell, 48, Walter Reed Hospital.
Jimmie L. Oppert, 42, 2650 Wis. ave. nw.
John G. Bennett, 28, Gallinger Hosp.
Shirley Wilson, 6 mos., Children's Hosp.
Infant to Edward and Jessie Leonard, Providence Hospital.
Rosa Ware, 70, 760 Columbia rd. nw.
Marion L. Brooks, 67, St. Eliz. Hasp.
William A. Tolson, 52, 209 Morgan st. nw.
James Mills, jr., 51, Carson's Hospital.
James Stewart, 52, 2618 Ga. ave. nw.
Louise Adams, 45, Freedmen's Hosp.
Clad Hawes, 41, Gallinger Hosp.
Edna B. Glascoe, 25, Garfield Hosp.

Births.

Aubrey and Elizabeth Meadows, boy.
Kenneth E. and Louise W. Kink, boy.
Ralph E. and Mae I. Fraser, boy.
William T. and Mabel L. Beavers, boy.
John F. and Catherine Colbert, boy.
Bertel E. and Bertha E. Kuniholm, boy.
Thomas M. and Mildred Brennan, boy.
John E. and Catherine Cator, girl.
Frank M. and Margaret E. Mead, girl.
Kalel J. and Evelyn M. Kozok, girl.
Fred H. and Flossie M. Sigmon, girl.
Robert H. and Edna Thayer, girl.
William H. and Rebecca J. Donovan, boy.
Willie E. and Grace O'Donnell, boy.
Julian and Gretchen Cohn, girl.
John H. and Marjorie Hockman, girl.
Charles J. and Dorothy Garner, girl.
Woodrow S. and Miriam C. Blythe, girl.
Charles and Lorean Mattingly, boy.
Ernest and Alice L. Langley, girl.
George and Lucille Williams, girl twins.
Edward and Dorothy Snodgras, boy.
Edward and Jesie Leonard, boy.
Edgar and Worth Southard, biy.
Frederick and Harriette Schenk, boy.
John and Viola Dickson, boy.
Theo and Maude Perky, boy.
James and Ellen Ellis, boy.
Paul and Mary Barkley, boy.
Robert and Dorothy Walker, boy.
James and Sydney Jones, boy.
Henry and Carol Hutchinson, boy.
James and Ruth Hosteller, girl.
Ralph and Sue Terryson, girl.
Madison and Mary Price, girl.
Thomas and Edith Fairfax, girl.
Lee and Mary Major, girl.
Herbert and Catherine Vogel, boy.
Horace and Patricia Foster, boy.
Glenn and Dorothy Haycroft, boy.
Harold and Glenna Wilcox, boy.
Walter and Grace Douglas, boy.
Jerome and Bonnie Knight, boy.
George and Janet Strong, boy.
Alva and Ada Barnes, boy.
Leo and Louise Webb, boy.
Walter and Ethel Baker, boy.
Mark and Gladys McCoy, boy.
Jesse and Dorothy Flax, boy.
Lionel and Alma Pritchett, boy.
Raymond and Irma Trago, girl.
Edward and Marion Ceraci, girl.
James and Catherine Homer, girl.
Frederick and Irene Haggerty, girl.
Andrew and Marjorie Invich, girl.
Robert and Mary O'Hara, girl.
Frederick and Lila Thomas, girl.
Charles and Katherine Stedman, girl.
Hansel and Rosa Cook, girl.
Pedro and Elizabeth Baquall, girl.
Melvin and Dorothy Krauss, girl.
William and Mary Ward, girl.
Josiah and Virginia Popejoy, girl.
William and Catherine Jarvina, girl.
Richard and Nora Meeks, girl.
Joseph and Theresa Siter, boy.
Richard J. and Mildred L. Fitzgerald, boy.
Oscar W. and Beulah H. Doble, boy.
Alexander and Margaret Rohrer, boy.
Armand C. and Alice V. Conrad, boy.
Alby W. and Dorothy Adamson, boy.
Elbert Y. and Kathleen Poole, boy.
James J. and Mary E. Willing, girl.
William D. and Anna L. Mecier, girl.
William E. and Alma M. Mullaley, girl.
James L. and Audrey L. Martin, girl.
James H. and Emily McCutchen, girl.
Royal M. and Phyllis Eppard, girl.
George S. and Mary E. Kibler, boy.
Thomas O. and Ruth Ruppert, girl.
Francis V. and Ines Allen, girl.
Christopher and Pauline O. Vanture, girl.
John B. and Helen Hale, girl.
Arthur and Elma Baker, boy.
Lawrence and Mary Lincoln, boy.
Davis and Katherine Robb, boy.
William and Robanna Henderson, boy.
Gordon and Catherine Rice, boy.
Raymond and Evelyn Pearson, boy.
Jonathan and Ruth Talbert, boy.
Malcolm and Camille Ross, boy.
Edward and Katherine Hootton, boy.
James and Florrie Furlow, boy.
John and Esther Lannan, boy.
Frank and Mary DePasquale, girl.
Harry and Margaret Hardingham, girl.
Olin and Edna Lanham, girl.
Charles and Marion O'Leary, girl.
Aaronson and Margaret Stant, girl.
Peter and Tenina Sealdaferri, boy.
Henry and Sarah Berk, boy.
Maurice and Ellen Barnes, boy.
John and Jean Firmin, boy.
Norval and Mary Higginton, boy.
Edward and Margaret Martin, boy.
John and Verna Lynch, boy.
Dewey and Barbara Long, boy.
Albert and Fredda Denniberg, boy.
Philip and Josephine Matoll, boy.
Edward and Mary Hasperton, boy.
Bertrand and Betty Barnak, boy.
Singleton and Maud Cooper, boy.
Julian and Muriel Staubly, girl.
Louis and Evelyn Nette, girl.
Dorrance and Amy Kelly, girl.
Frederick and Irene Haggerty, girl.
Lester and Evelyn Roberts, girl.
Homer and Pearl Hammes, girl.
Philip and Sophie Korn, girl.
George and Sadie Chappel, girl.
Edwin and Anna Crisp, girl.
George and Frances Walford, girl.
Dillard and Byrtie Rogers, girl.
Francis and Mildred Kuhn, girl.
Victor and Nancy Alfaro, girl.
Sydney and Alma Bradley, girl.
John and Henrietta Dradge, girl.
Joseph and Jane Olinek, girl.
Stacy and Ethel Dobson, girl.
Leroy and Minnie Burton, girl.
Rudolph and Melvina Simms, girl.
John and Beatrice Bailey, girl.
Toney and Margaret Davis, boy.
James and Ellen Brown, girl.
Bevie and Minnie Robinson, girl.
Willie and Anabie Simpkins, boy.
Harold and Helen J. Woodson, boy.
Hal and Mary L. Bush, girl.

Licensed to Marry.

Maurice Selby Brady, 25, 1312 Kenilworth avenue northeast, and Dorothy Grace Jones, 25, 4818 Ninth street northwest. The Rev. W. J. Sweeney.
Paul Donald Hunter, 27, 1125 Twelfth street northwest, and Mildred Susan Guinand, 26, 1301 Massachusetts avenue northwest. Judge Robert E. Mattingly.
Harold Palmer Moody, 21, 1657 Hobert street northwest, and Esther Adelaide Shull, 19, 4925 Conduit road northwest. The Rev. Robert M. Skinner.
Arno Leslie Roach, 10, Kansas City, Mo., and Ruth Robinson, 36, 3133 Connecticut avenue northwest. The Rev. R. H. Miller.
Frank Hannum Benson, 26, Arlington, Va., and Ada Marian Faitley, 27, 2815 Thirteenth street northwest. The Rev. C. E. Hawthorne.
Charles J. Bunnell, 24, Buffalo, N. Y., and Emma Eleanor Atwell, 28, Laidmie, Wyo. The Rev. F. J. Bohannan.
William Henry Crumpton, 38, and Goldie May Clark, 26, both of Baltimore, Md. The Rev. Wiley Westray.
Jerome O. Jackson, 21, 718 S street northwest, and Lucille Blanchard, 16, 1538 Columbia street northwest. The Rev. Sylvester Moss.
Van Patterson, 31, 448 Q street northwest, and Helen Price, 22, same address. The Rev. Michael Criller.
William Borzey Gentry, jr., 22, 2113 E street northwest, and Hilda Dean Butler, 17, 808 D street southwest. The Rev. H. T. Gaskins.
William Arthur Jones, 23, 815 H street northeast, and Winsome Elizabeth Naylor, 20, 226 Thirteenth street northeast. The Rev. W. R. Moody.
Brian Downey Rice, 24, 1749 Irving street northwest, and Ellen Cushing Smith, 20, 1225 Newton street northeast. The Rev. Richard R. Earley.
Gustavo di Girolamu, 33, 3125 Adams Mill road northwest, and Helen Johnston, 35, Macon, Ga. The Rev. Frederick Brown Harris.
William Leo Porter, 25, 2001 I street northwest, and Lucile Janet Brown, 24, 1900 F street northwest. The Rev. A. P. Shirkey.

Marriage licenses issued in Arlington County:
James Townes, 23, of 1602 Tenth street, Arlington, Va., and Phyllis Haskins, 22, of 1605 Tenth street, Arlington, Va.
James Robert Ross, 23, of 405 Tenth street northeast, Washington, and Martha Litchfield Sauls, 19, of 3444 North Washington boulevard, Arlington, Va.
Clarence Wood, 48, of 1724 T street northwest, Washington, and Velma Love, 29, of 1736 Willard street northwest, Washington.
James Joseph McShane, 42, and Kathryn Wright Britz, 52, both of 106 Leighton avenue, Silver Spring, Md.
Edwin Hughes Shearer, 29, of Antlers Hotel, Indianapolis, Ind., and Helene Bertha Michel, 28, of 5356 North Capitol avenue, Indianapolis, Ind.

The Weather

Today's Sun and Tide Table

(Furnished by United States Department of Commerce, Coast and Geodetic Survey.)

			A.M.	P.M.
Sun rises... 6:11		High tide.	10:09	10:31
Sun sets.... 5:40		Low tide.	4:38	4:56

Weather Conditions.

U. S. Dept. of Agriculture, Weather Bureau, Washington, Thursday, Oct. 8, 7:30 p. m.

Forecast for the District of Columbia—Fair, colder Friday; Saturday fair; moderate northwest winds.

For Maryland and Virginia—Fair and colder Friday; Saturday fair.

Conditions.

The disturbance that was over James Bay Wednesday night has moved northeastward with increasing intensity to the mouth of Hudson Strait, Resolution Island, 28.98 inches, with a trough extending southward to Nova Scotia, Halifax, 29.60 inches, and thence southwestward to the South Carolina coast. A high-pressure area is moving eastward over the Plains States and the upper Mississippi Valley, Des Moines, 30.34 inches, and pressure is high over British Columbia, Kamloops, 30.40 inches. During the last 24 hours rains have occurred along the lower lakes, in the Appalachian region and in portions of the North Atlantic States.

Local Weather Report.

Temperature—Midnight, 69; 2 a. m., 69; 4 a. m., 67; 6 a. m., 66; 8 a. m., 67; 10 a. m., 69; 12 noon, 69; 2 p. m., 73; 4 p. m., 73; 6 p. m., 65; 8 p. m., 60; 10 p. m., 57. Highest, 74. Lowest, 57.

Relative humidity—7:30 a. m., 99; 1:30 p. m., 41; 7:30 p. m., 46. Rainfall (7:30 p. m. to 7:30 p. m.), none. Hours of sunshine, 6.7. Per cent of possible sunshine, 58.

Departures From Normal.

Accumulated excess of temperature since January 1, 1937, 538 degrees.
Excess of temperature since October 1, 1937, 9 degrees.
Accumulated excess of precipitation since January 1, 1937, 8.37 inches.
Excess of precipitation since October 1, 1937, 1.11 inches.

Temperatures and Precipitation.

Temperatures and precipitation for 24 hours ended Thursday at 7:30 p. m.

	High. Thur.	Low. Wed. night.	Thur. 7:30 p. m.	Rain-fall.
Washington, D. C.	74	65	63	....
Asheville, N. C.	78	56	66	....
Atlanta, Ga.	84	64	76	....
Atlantic City, N. J.	76	66	62	....
Baltimore, Md.	76	68	62	....
Birmingham, Ala.	86	66	74	....
Bismarck, N. Dak.	54	30	50	....
Boston, Mass.	72	66	56	....
Buffalo, N. Y.	52	48	40	0.04
Chicago, Ill.	54	42	50	....
Cincinnati, Ohio	64	52	60	....
Cheyenne, Wyo.	60	30	56	....
Cleveland, Ohio	52	50	50	....
Dallas, Tex.	86	66	82	....
Denver, Colo.	62	38	60	....
Des Moines, Iowa	65	38	56	....
Detroit, Mich.	50	44	46	....
Duluth, Minn.	46	32	38	....
El Paso, Tex.	78	66	76	....
Galveston, Tex.	86	78	82	....
Helena, Mont.	60	36	58	....
Huron, S. Dak.	58	32	54	....
Jacksonville, Fla.	90	74	80	....
Kansas City, Mo.	70	44	64	....
Little Rock, Ark.	72	64	66	....
Los Angeles, Calif.	82	58	74	....
Louisville, Ky.	64	52	56	0.16
Memphis, Tenn.	70	62	64	....
Miami, Fla.	86	80	82	....
Minneapolis-St. Paul	52	40	50	....
New Orleans, La.	90	76	82	....
New York, N. Y.	76	66	56	....
North Platte, Nebr.	70	34	62	....
Omaha, Nebr.	64	38	60	....
Philadelphia, Pa.	74	66	58	....
Phoenix, Ariz.	92	58	90	....
Pittsburgh, Pa.	58	52	46	....
Portland, Me.	70	60	56	0.03
Portland, Oreg.	74	50	72	....
Rapid City, S. Dak.	64	38	60	....
Salt Lake City, Utah	64	36	58	....
San Antonio, Tex.	100	76	82	....
San Diego, Calif.	72	56	70	....
San Francisco, Calif.	82	64	76	....
Santa Fe, N. Mex.	64	44	58	....
Seattle, Wash.	66	48	66	....
Springfield, Ill.	62	74	56	....
Vicksburg, Miss.	80	74	72	0.78

DIED.

BENDER, WILLIAM F. On Wednesday, October 6, 1937, at his residence, 222 E st. ne., WILLIAM F. BENDER, beloved husband of Ella E. Bender (nee Hinton). He is also survived by three sons, Paul S., Thomas M. and William Bender, jr., and a daughter, Mrs. Bertha Muir. Funeral from the chapel of Thomas F. Murray & Son, 2007 Nichols ave. se., on Saturday, October 9, at 2 p. m. Relatives and friends are invited. Interment Fort Lincoln Cemetery.

BOSCOE, JOSEPH L. On Thursday, October 7, 1937, at Washington Sanitarium, JOSEPH L. BOSCOE, of 425 Buchanan st. nw., the beloved husband of Henrietta Boscoe (nee Sevenhuysen) and father of Marguerite Boscoe. Services at S. H. Hines Co. funeral home, 2901 14th st. nw., on Saturday, October 9, at 10 a. m. Interment Cedar Hill Cemetery.

COGAR, ROBERT S. On Wednesday, October 6, 1937, at Sabillasville, Md., ROBERT S. COGAR, beloved husband of Dorothy V. Cogar and son of Walter J. and Emma V. Cogar, and brother of Charles G., Arden H., W. Duaine and Harmon A. Cogar. Funeral services at the W. W. Chambers Co. southeast funeral home, 517 11th st. se., on Friday, October 8, at 3:30 p. m. Relatives and friends are invited. Interment Cedar Hill Cemetery.

CURRIER, CLORINDIA C. On Thursday, October 7, 1937, at her residence, 3225 N st. nw., CLORINDIA C. CURRIER, widow of Thomas J. Currier. Services at the S. H. Hines Co. funeral home, 2901 14th st. nw., on Saturday, October 9, at 11:30 a. m. Relatives and friends invited. Interment Cedar Hill Cemetery.

DARTE, MAJ. GEORGE L. Suddenly, on Thursday, October 7, 1937, MAJ. GEORGE L. DARTE, of Richmond, Va., formerly of New York City and Kingston, Pa. Remains resting at the S. H. Hines Co. funeral home, 2901 14th st. nw., from 1 to 9 p. m., Friday, October 8. Services and interment Wilkes-Barre, Pa., on Monday, October 11.

DUNNING, SAMUEL LEWIS. On Thursday, October 7, 1937, at Blenheim, N. J., SAMUEL LEWIS DUNNING, husband of the late Annie Dunning (nee Cardozo) and father of Mrs. W. J. Saunders, Mrs. Margaret Collins, Mrs. H. A. Gibson, Charles Dunning, Mrs. Annie Tyree, John Dunning, Mrs. M. White and George Dunning. Funeral services at the W. W. Chambers Co. Southeast funeral home, 517 11th st. se. Notice of time later.

ELLIS, GEORGE S. On Thursday, October 7, 1937, at Georgetown Hospital, GEORGE S. ELLIS, beloved husband of Hazel T. Ellis and father of Helene Ellis. Services at his late residence, 318 East-West highway, Chevy Chase, Md., on Saturday, October 9, at 9:30 a. m. Relatives and friends are invited. Interment Arlington National Cemetery.

FUNERAL DESIGNS

GUDE BROS. CO., Florists
1212 F STREET. NAtional 4276.

GEO. C. SHAFFER 900 14TH ST. NW. Phone:
Expressive Floral Tributes. Moderate prices. Open eve. & Sun. NA. 0106

FUNERAL DIRECTORS

1113 SEVENTH ST. NW. Telephone: Modern Chapel. NATIONAL 2473.
FRANK GEIER'S SONS CO.

JAMES T. RYAN,
317 Pa. Ave. SE. ATlantic 1700.

J. WILLIAM LEE'S SONS CO.
FUNERAL DIRECTORS.
CREMATORIUM,
4th and Mass. Ave. N.E. LI. 5200.

W.W. CHAMBERS
One of the Largest Undertakers in the World
3 Funeral Homes—7 Chapels—14 Parlors—40 Assistants—25 Cars, Hearses and Ambulances
1400 Chapin St. N. W.
Call COlumbia 0432
918 Cleveland Ave.
Riverdale Park
Call GReenwood 1221
517 11th St. S. E.
Call ATlantic 6700
Chambers
Is one of the largest Undertakers in the World

DIED.

ELLIS, GEORGE S. A special communication of the New Jerusalem Lodge, No. 9, F. A. A. M., will be held at the Masonic Temple, 13th st. and N. Y. ave. nw., on Saturday, October 9, 1937, at 9:30 a. m., for the purpose of attending the funeral of Brother GEORGE S. ELLIS. By order of
EARL J. BROWN,
Worshipful Master.

FRANK, ANNIE HOPPER. On Thursday, October 7, 1937, at Lutheran Hospital, New York City, ANNIE HOPPER FRANK, formerly of Washington, D. C., the beloved wife of Peter Frank and mother of Edward Hopper Frank and sister of William H. Hopper, of Washington, D. C. Brief services and interment at Rock Creek Cemetery on Saturday, October 9, at 1:30 p. m. Relatives and friends are invited. Services by the W. W. Chambers Co.

HICKS, ROBERT L. On Wednesday, October 6, 1937, at Mount Alto Hospital, ROBERT L. HICKS, the beloved husband of Nina Hicks. Remains resting at 502 8th st. sw. Funeral services at Fort Myer Chapel, Fort Myer, Va., on Saturday, October 9, at 10 a. m. Relatives and friends invited. Interment Arlington National Cemetery. Services by the W. W. Chambers Co.

HOPKINS, BARBARA DUNCAN. On Thursday, October 7, 1937, BARBARA DUNCAN HOPKINS, wife of Harry L. Hopkins. Body resting at Gawler's Chapel, 1756 Pa. ave. nw. Services at Mount Pleasant Congregational Church on Saturday, October 9, at 10:30 a. m. Interment Rock Creek Cemetery.

HUGHES, JANE E. On Wednesday, October 6, 1937, at Garfield Hospital, JANE E. HUGHES, of the Grafton Hotel, beloved wife of the late Joseph E. Hughes, aged 53 years. Remains resting in the chapel of P. A. Taltavull, 436 7th st. sw. Interment, private, in Dubuque, Iowa.

McCANN, GEORGE M. On Thursday, October 7, 1937, at his residence, 16 Aspin st., Chevy Chase, Md., GEORGE M. McCANN, beloved husband of Lydia A. McCann. Remains resting at the funeral home of William Reuben Pumphrey, 7005 Wisconsin ave., Bethesda, Md. Notice of funeral later.

OLIVERI, JOSEPH, JR. On Tuesday, October 5, 1937, at Sibley Hospital, JOSEPH OLIVERI, Jr., the beloved husband of Elsie E. Oliveri and father of Joseph S., John C., Melvin R. and Doris E. Oliveri. Funeral services at the W. W. Chambers Co. Southeast funeral home, 517 11th st. se., on Friday, October 8, at 2 p. m. Relatives and friends invited to attend. Interment Cedar Hill Cemetery.

O'NEILL, MARY L. On Thursday, October 7, 1937, at her residence, 1440 W st. nw., MARY L. O'NEILL, the beloved sister of Miss Alice J. O'Neill. Funeral services at the W. W. Chambers Co. funeral home, 1400 Chapin st. nw., on Monday, October 11, at 8:30 a. m.; thence to St. Paul's Church, 15th and V sts. nw., where mass will be offered at 9 a. m. for the repose of her soul. Relatives and friends are invited. Interment Mount Olivet Cemetery.

OPPERT, JIMMIE LEE. On Tuesday, October 5, 1937, at Mount Alto Hospital, JIMMIE LEE OPPERT, the beloved husband of Hester Pherigo Oppert and father of James, Rebecca and Patricia Oppert. Funeral services at the W. W. Chambers Co. Southeast funeral home, 517 11th st. se., on Friday, October 8, at 12:30 p. m. Relatives and friends invited to attend. Interment Arlington National Cemetery.

STONE, LAURA VIRGINIA. On Thursday, October 7, 1937, at 5:30 a. m., LAURA VIRGINIA STONE, widow of William Ridgely Stone. Services will be held at the residence of Cissel Simpson at Fulton Postoffice, Howard County, Md., on Saturday, October 9, at 2 p. m. Interment Rock Creek Cemetery.

THORNTON, MATHILDA. On Wednesday, October 6, 1937, at Georgetown University Hospital, MATHILDA THORNTON, of 2700 Q st. nw., mother of Robert L. and Winifred Thornton. Remains resting at Birch's funeral home, 3034 M st. nw. Services at Christ Church, 31st and O sts. nw., on Friday, October 8, at 2 p. m. Interment Cedar Hill Cemetery.

TITTENSOR, DOROTHY GRANT. On Wednesday, October 6, 1937, DOROTHY GRANT TITTENSOR. Funeral services at the W. W. Chambers Co. Southeast funeral home, 517 11th st. se., on Friday, October 8, at 11 a. m. Relatives and friends are invited. Interment Cedar Hill Cemetery.

WHITE, THOMAS M. On Thursday, October 7, 1937, THOMAS M. WHITE, beloved son of the late Michael and Mary Quinlan White. Funeral from his late residence, 808 Madison st. nw., on Saturday, October 9, at 8:30 a. m.; requiem mass at the Church of the Nativity, Brightwood, D. C., at 9 a. m. Relatives and friends invited. Interment Mount Olivet Cemetery.

WHITE, THOMAS M.—Members of Washington Council, No. 224, Knights of Columbus, are advised of the death on Thursday, October 7, 1937, of Brother THOMAS M. WHITE, of 808 Madison st. nw., and are requested to attend his funeral services at Nativity Church, 6000 Georgia ave. nw. on Saturday, October 9, at 9 a. m. The members will meet at his late residence on Friday, October 8, at 7:30 p. m. for recitation of prayers for the deceased.
CARMINE GAROFALO,
Grand Knight.
DR. A. D. WILKINSON, F. S.

Legal Notices

R. B. BEHREND, Attorney,
1317 F Street Northwest.

IN THE DISTRICT COURT OF THE United States for the District of Columbia, holding an Equity Court. Robert Cain and Augusta E. Cain, 512 Fiftieth street northeast, plaintiffs, vs. Katie King, or her unknown heirs, devisees or alienees et al., defendants. Equity No. 64846. Order of publication. The object of this suit is to obtain a decree establishing of record in fee simple by adverse possession the title of the plaintiffs to Lot 2, in Section 4, of the subdivision of "Lincoln," as per plat recorded in Book, "Governor Shepherd," at page 25, of the records of the office of the Surveyor of the District of Columbia, which said lot is improved by a frame dwelling house, No. 512 Fiftieth street northeast, and is assessed for taxation as Lot 802, in Square 5185, as set forth in the bill of complaint in this cause. Upon motion of the plaintiffs, and for good cause shown, it is by the Court this 30th day of September, 1937, adjudged, ordered and decreed that the defendants Katie King, or her unknown heirs, devisees or alienees, cause their appearance to be entered herein on or before the first rule day occurring after the expiration of the fortieth day, exclusive of Sundays and legal holidays, occurring after the day of the first publication of this order; otherwise, this cause shall be proceeded with as in case of default, provided a copy hereof is published once a week for three successive weeks in the Washington Law Reporter and The Washington Post. ALFRED WHEAT, Chief Justice. A true copy. Test: (Seal.) CHARLES E. STEWART, Clerk. By HARRY M. HULL, Assistant Clerk. 1,8,15

Auction Sales

THOS. J. OWEN & SON, Auctioneers.
1431 Eye Street, Northwest.

TRUSTEES' SALE OF VALUABLE BRICK AND STUCCO DWELLING KNOWN AS PREMISES NO. 3711 NORTHAMPTON STREET, NORTHWEST.

By virtue of a certain deed of trust duly recorded, in Liber No. 6294, Folio 137 et seq., of the land records of the District of Columbia, and at the request of the party secured thereby, the undersigned trustees will sell, at public auction, in front of the premises, on TUESDAY, THE FIFTH DAY OF OCTOBER, A. D. 1937, AT FOUR-THIRTY O'CLOCK P. M., the following-described land and premises, situate in the District of Columbia, and designated as and being lots 6 and 7 in Square 1865 in a subdivision made by the Chevy Chase Land Company and others of land now known as "Chevy Chase, D. C.," as per plat recorded in Liber County No. 21, Folio 49 of the records of the Surveyor of the District of Columbia. Subject to building restriction line and covenants of record.

TERMS OF SALE: One-third of the purchase-money to be paid in cash, balance in two equal installments, payable in one and two years, with interest at six per centum per annum, payable semiannually, from day of sale, secured by first deed of trust upon the property sold, or all cash, at the option of the purchaser. A deposit of $500.00 will be required at time of sale. All conveyancing, recording, etc., at cost of purchaser. Terms of sale to be complied with within thirty days from day of sale, otherwise the trustees reserve the right to resell the property at the risk and cost of defaulting purchaser, after five days' advertisement of such resale in some newspaper published in Washington, D. C.

WATSON F. CLARK,
FRANZ H. RIDGWAY,
P—se24,29,oc1,4,5 Trustees.

Due to the inclement weather the above sale has been postponed until FRIDAY the EIGHTH day of OCTOBER, A. D. 1937, at the SAME HOUR and SAME PLACE.
BY ORDER OF THE TRUSTEES.
oc6-8

Lost and Found 1

You can phone your "Lost" Ad to The Post as late as 11 p. m. for publication the following morning and thus immediately notify nearly 100,000 families of your loss. (Except on Saturday, when deadline is 4 p. m. for Sunday's Post.) Call NAtional 4200.

BOSTON BULL, 6 mos., white markings on head, breast and feet. AT. 6559-J. Rew'd.

DOBERMAN pinscher; name "Hunts;" black and tan. 7800 Orchid st. nw. Reward.

DOG, part police. Sat., Oct. 2; answers to "Tiger." Reward. 1539 T st. nw.

The Washington Post
CLASSIFIED ADVERTISING LOCAL RATES.

For Washington and Points Within 50 Miles of the District of Columbia. The following rates are for consecutive insertions:

1 time......18c per line.
3 times......16c per line.
5 times......14c per line.
7 times......12c per line.
30 times......11c per line.

Classified Display 2c per line additional.

The one-time rate applies on skip ads or irregular insertions.

OUT-OF-TOWN RATES.

Ads from points more than 50 miles from the District of Columbia are: 1 time, 20c per line; 3 times, 18c per line; 7 times, within 30 days, 16c per line; 30 times, within 60 days, 15c per line. Classified Display 2c per line additional.

Kindly estimate 5½ average words to a line.

Rates for special classification and yearly contracts furnished upon request.

The Washington Post reserves the right to edit, revise or reject any classified advertising.

Misclassification of ads not permitted.

The Washington Post will not be responsible for more than one incorrect insertion on any order.

Kill Orders or Corrections before insertions (excepting Death Notices) cannot be made unless ordered before 6 p. m. daily or 4 p. m. Saturday for Sunday.

The Washington Post strives at all times to prevent insertion of fraudulent or misleading advertisements. Information concerning any ad that proves misleading or fraudulent will be appreciated.

Phone NATIONAL 4200
Ask For An Ad-Writer

THESE DRUG STORES WILL TAKE YOUR WANT AD. DAY AND NIGHT.

Whittlesey's Drug Store, 3527 Connecticut Ave.
Suter's Drug Store, 1841 Columbia Road.
Park View Pharmacy, Georgia Ave. and Park Road.
O'Donnell's Drug Store, Wisconsin Ave. and P St.
Kight's Drug Store, 132 U St. N.E.
Kight's Drug Store, 3936 Georgia Ave.
The Jolson Pharmacy, Inc. 5000 First St. N.W.
The Chevy Chase Pharmacy, 5510 Connecticut Ave.
Alaska Ave. Pharmacy, 7806 Alaska Ave.
Wilson Drug Co., 1734 Wilson Blvd., Arlington, Va.
Paul's Drug Store, 901 4th St. S.W.

Lost and Found 1

FOX TERRIER, small, brown; liberal reward. 1355 You st. nw.

SETTER—Male, 9 months old, white with brown markings, no collar; lost October 6, from 6111 Utah ave. nw. Reward. EMerson 4178.

WRIST WATCH (lady's)—Platinum and diamond, lost Saturday, Oct. 2, in Garfinckel's or neighborhood; liberal reward. Potomac 0011.

Personals 3

CHAMBERS CO.
Complete Funerals as Low as $75.

BROOKLAND—Convalescents cared for; excellent diet; reasonable. DE. 1894.

HEMORRHOIDS (piles) eradicated by my own methods; results effective for a lifetime or money back. Write for booklet. No drugs or surgery. DR. SOMMERWERCK, 1365 Columbia rd. AD. 0388.

I WILL NOT BE RESPONSIBLE FOR ANY debt contracted by my wife, Mrs. C. H. Gisiner. WILLIAM J. GISINER.

LEARN TO DANCE—Be popular at parties. New, easy method saves time, makes your dancing graceful. For details address Box 314, Washington Post.

WILL BOARD one child in my Cleveland Park home. Large playground. CLeveland 3977.

CHAMBERS CO.
One of the largest Undertakers in the World.

Help—Female 11

Women—If you don't find your position in the Help Wanted Column today—place a "Situations Wanted" Ad in The Post. A 3-line ad costs only 27 cents.

COUNTER GIRLS—White; age, 18-30. Apply in person.
D. C. EMPLOYMENT CENTER.
456 Indiana Ave. N.W.
No Fees.

LADIES (3) of refinement, who have 4 hours daily to devote to earning $12 weekly. Apply mornings, Room 205, 1427 Eye st. nw.

PRESSER—Experienced; ladies and gents' clothes; on Hoffman machine. Apply 5305 Georgia ave. nw.

REFINED WHITE GIRL, general housework; no cooking; $5 per wk.; room and board. SH. 1953, 8401 Cedar st., Silver Spring.

SECRETARY, pleasing personality, good opportunity; Gentile preferred. 2nd floor, 1340 New York ave. nw.

SODA DISPENSERS—White; age, 18-30; salaries range from $10 to $15 per week. Apply in person.
D. C. EMPLOYMENT CENTER
456 Indiana Ave. N.W.
No Fees.

WAITRESSES, counter girls, maids. Waters Agency, 909 G place nw.

WAITRESS—Experienced, young. Apply "White Candy Kitchen," 730 9th st. nw.

WAITRESSES (4); white. National Park College. Phone Mrs. Newton. SH. 4134.

YOUNG GIRL—Experienced clerk for delicatessen store. 517 F st. nw.

Help—Male 12

Men—If you don't find your position in the Help Wanted Column today—place a "Situations Wanted" ad in The Post. A 3-line ad costs only 27 cents.

BARBER for Fridays, Sat., Sundays; experienced. Commission. 1114 H st. ne.

BARBER—Wanted; first class; steady. 312 9th st. nw.

BARBER wanted to work Saturday. Apply 3002 Georgia ave. nw.

BARBER wanted for Friday and Saturday. 2133 P st. nw.

BARBER wanted; first class; Friday afternoon and all day Saturday. 1713 North Capitol st.

BARBER, Fri. & Sat., $8 and com. Steady work if satisfactory. 505 Mass. ave. nw.

COLLEGE STUDENTS—5 white, to wait tables for meals. Call Ad. 8430.

EXPERIENCED collector, with car; $30 plus commission. Moskins, 729 7th nw.

MEAT SALESMEN, wholesale, to sell restaurants; must have some experience. Apply 625, New Center Market.

MEN (2) of neat appearance to work 6 full days and 3 evenings weekly; good pay, with chance for advancement. Apply mornings, Room 205, 1427 Eye st. nw.

PAPERHANGERS—First class only; steady work. Apply Penn Decorating Co., 6208 Georgia ave. nw.

SHOEMAKERS (2), experienced, all-round man and bench man. Blue Flame Valet Shop, 940 F st. nw.

SPECIAL—Part-time work for Government employes; excellent earnings. Room 304, American bldg., 1317 F st. nw.

TINKER, 1st class, and helper. Apply 302 Cedar st., Takoma Park.

WANTED—Specialty salesmen; good proposition; commission and bonus. Manager, 715 9th st. nw.

WORLD WAR VETERANS (5). Travel Florida and Southern States, single; sales organization; permanent; expenses advanced, transportation furnished. Mr. Crobarger, Hotel Burlington. Don't phone.

YOUNG MEN to work with manager, on circulation campaign. Can earn $5 per day. See Mr. Dixon, 5 to 6 p. m., room 410, 1319 F st. n.w.

BOYS AND YOUNG MEN
with bicycles wanted for permanent work. Apply Mr. Shetsline, 1317 New York ave. nw.

CITY CAB ASSOC.
Offers new proposition to exp. taxi drivers. Apply 2221 14th N.W.

3—YOUNG MEN—3
Neat appearing and over 20 years of age to assist in circulation department for firm established since 1875. Apply Mr. Rossi, Room 708, 1333 G st. nw., Second National Bank Bldg.

Men of Good Character.
21 years of age or over, residing in Washington at least one year, to join new FREE class for hackers' license examination. Call at 9:30 a. m. or ME. 1727.

MAKE GOOD MONEY
DRIVING CABS. SEE MR. CRUZE.
BELL CAB CO., 1317 L N.W.

Post Classified Ads—National 4200.

Help—Male 12

FAST-GROWING LOCAL CONCERN HAS EXCEPTIONAL OPPORTUNITY FOR MEN UNDER 40; SINGLE MEN PREFERRED; EXPERIENCE UNNECESSARY; GUARANTEED SALARY; STEADY EMPLOYMENT; CHANCE FOR ADVANCEMENT. APPLY 2-4 AT 1719 20TH ST. N.W.

COLORED truck driver wanted. Commission. Carwell Cleaning Service, 403 4th st. sw.

Help—Male-Female 13

JANITRESS, married couple; man employed for apt. house; colored. Mrs. Young. DEc. 3300.

Employment Agencies 14

RUPHER'S Employment Agency can furn. colored domestic help; ref. DE. 3581.

Salesmen-Agents 15

AGENTS, operators, peddlers. We have over 2,000 fast-selling articles. Notions, razor blades, cosmetics, at lowest prices. Naiman Sales Co., 1115 7th st. nw.

Situations—Female 16

BUR.-bkpg. oper., typist; H. S. G. '29. 10 yrs. Triple A-1 Corp. North 5295-W.

FIRST-CLASS laundress wants wash to take home at low price. Adams 0699.

GIRL, colored, wants work as maid, mother's helper, nursemaid. Reference. Call NOrth 8179.

REFINED, intelligent country woman would keep house for father and son or care for bachelor apartment. Highest references. Box M-884 Washington Post.

RELIABLE, colored woman wants position as cook. LIn. 1184.

WOMAN (colored) desires job as cook or maid; can serve parties; worked for Army officer for years; best references. 1237 20th st. nw.

COLORED girl, very neat, wants part-time job in afternoon; experienced. Call AD. 3129, 9 a. m. to 2 p. m.

Situations—Male 17

ACCOUNTANT—Books bal., audited; financial reports; charges reas. COl. 7767.

BARTENDERS UNION, 720 5th st. nw. DIs. 6932. Guaranteed white bartenders supplied for steady or extra or cocktail parties.

BARTENDER, white, at present employed, desires change; best references. CO. 0496.

BOY (colored), wishes day work of any kind; no Sundays if possible. Call ATlantic 1823 between 9 a. m. and 3 p. m.

EX-MARINE, with 8 yrs. service, excellent disch., wants work as chauffeur, watchman, handy man. Box 324, Wash. Post.

FOOD CHECKER—Local man, wishes position. Paul, 2110 K st. nw.

GENTLEMAN, 36, with legal education and considerable business exp. Sal. not controlling. Box 327, Washington Post.

MAN (colored), 22, wants work of any kind; high school education; elevator license. Robert Johnson, LI. 5932-W.

MIDDLE-AGED gentleman, cultured, understands motor cars, good driver, is available as driver for trips; will go any place; small compensation and necessary expenses. Tel. Clarendon 113-R.

TYPEWRITER MECHANIC—Ten years, all makes; Protestant; honest, sober and reliable; will go anywhere. Box 323, Washington Post.

COLORED MAN desires job as bellhop, elevator operator; references. DE. 2341.

Situations—Male-Female 18

COUPLE (colored) wishes position; cook or maid, chauffeur or houseman; good ref. Box M-885, Washington Post.

NEAT, intelligent, industrious young colored couple want job as janitor; quarters on premises. POt. 6052-J.

Instructions 19

ADVERTISING AND JOURNALISM; teaching, planning, writing and production. Atwell Jackson, 714 14th nw. DI. 1683.

BE a telephone operator-receptionist, brief training course. Miss West, PERSONNEL SERVICE, 1311 G st. nw. NA. 2114.

DANCE smartly in few priv. lessons, by one of Wash.'s foremost dancing teachers, Catherine Balle, 1341 Conn. ave. 2-10 p.m.

SHORTHAND, touch typing, bookkeeping, spelling, let. writ., calculating mach. Positions. BOYD SCHOOL, 1333 F. NA. 2340.

WARFLYNN BEAUTY COLLEGE, accredited school. 1018 Vermont ave. nw. Folder on request. DI. 1762.

COLORED MEN, will give transport license free with purchase of an airplane. Also free storage at our airport at Forestville, Md., to a limited number. Terms. See Jesse McCoy Hanson, president, Hanson's Technical School of Aviation, Inc., 1018 4th st. nw. MEt. 2888.

Business Opportunities 23

BARBER SHOP for sale. Phone Atlantic 6083.

CHATTEL NOTES BOUGHT.
L. BUTLER
923½ New York Ave. N.W. ME. 1355.

GAS STATION—NEW bldg. on busy corner. NEW washing, greasing equipment. Pumping 15,000 gals. mo.; $2,250; terms. DISTRICT SALES, 1006 H NW. NA. 1002.

Personal Loan Cos. 26-A

Operating Under Uniform Small Loan Laws.

Up to $300
ON YOUR SIGNATURE, FURNITURE OR AUTO
A call at this office will convince you as to our efficient, friendly service.
METROPOLITAN
PERSONAL LOAN CO.
3329 Rhode Island Ave.
Mt. Rainier, Md.
Greenwood 1978
Operating Under Uniform Small Loan Laws

"I Need $50, Mr. Kraft"

K KRAFT AUTO LOANS

	Repay
$50...	$3.53 mo.
$60...	$4.23 mo.
$100...	$7.04 mo.
$150...	$10.56 mo.
$200...	$14.08 mo.
$250...	$17.59 mo.
$300...	$21.11 mo.

Monthly payments include all charges. You receive the full amount borrowed. No deductions.

KRAFT LOANS
Auto, signature and furniture loans.
3303 R. I. Ave. GReenwood 2900
MT. RAINIER, MD.

Post Classified Ads—National 4200.

Business Opportunities 23

DINER—Well equipped, beer license, will be sacrificed for $300; 5-year lease; $50 a month rent.
LUNCH—Beer and wine license; 3-room apt. connected; $75 mo. rent; collects $45 mo. from apt.; doing $300 week business; will sacrifice for $1,500; $800 cash.
GROCERY and delicatessen, well stocked; good business; 4-room apt. $75 mo. rent.
J. B. MALLOS CO., INC.,
817 13th St. N.W.

GROCERY and meat market; over $400 weekly business; rent only $40 with good lease. Excellent fixtures; clean stock; on account of other business, will sacrifice for $2,500 on liberal terms to responsible party.
R. M. DE SHAZO.
1123 14th St. NW. Natl. 5520.

GROCERY and meat store, NW. section, doing good business; must sell account of sickness; will sacrifice for quick sale. 203 Fla. ave. nw. NO. 9740.

RESTAURANT—3 rooms and bath apt.; near Govt. bldg. Doing good business; $750 handles. Mr. Smith, NA. 7091.

ROOMING HOUSE (10th and L)—9 rooms; rent, $65. Very nicely furnished. Full price only $500. A bargain.

ROOMING HOUSE, downtown, 12 rms. Apts.; running water. Rent, $60; $600; terms.
CAPITAL ADJUSTING & FINANCE CO.
1008 H St. N.W. MEt. 4813.

SANDWICH SHOP with beer; guarantee $1,000 weekly business; 10-year lease, $125 month rent; bargain.
GASTON & CHARUHAS,
Suite 501, Woodward Bldg. Dist. 7765.

SEA FOOD GRILL with beer for sale, on business street; reasonable; good reason for selling. For appointment call RAndolph 3116 after 6 p. m.

SERVICE STATION and general mdse.; entire stock and fixtures; ½ mi. west Cabin John Bridge, 1¾ mi. from new naval basin under construction; fine location; $1,500 monthly business and increasing; $2,750 cash. Apply Baker Service Station, Cabin John, Md. Phone Bradley 342.

TEA ROOM
or other commercial proposition; 8 rooms, 3 baths above 1st floor. For inspection call Mrs. Lynch.
WAGGAMAN-BRAWNER.
1700 Eye St. N.W. ME. 3860.

Money-to-Loan 26

ADVANCES on diamonds, watches, jewelry, and silverware, etc.; loan $200 and over. 2%; all tickets good for one year. Horning's Loan Office, opposite Wash. Airport.

ON diamonds, watches, jewelry, silverware, etc., no adv. arrangements neces.; lowest int. rates. Rosslyn Loan Co., Rosslyn, Va.

Real Estate Loans 27

WE HAVE FUNDS FOR FIRST TRUST loans on improved D. C. real estate. Prevailing rates. Prompt decisions.
LOUIS P. SHOEMAKER.
1719 K St. NW. NAt. 1166.

Rooms—Furnished 30

ALTURAS, 1509 16th st. nw.—Newly redecorated single and double rooms, near showers; fireproof bldg. 24-hour elevator and hotel service. $6.00 week.

AMERICAN U. PARK (4621 Chesapeake st. nw.)—Sunny, newly furn. rm., semipriv. bath; nr. transp.; $22.50; breakfast, $6. garage, $4, optional. CL. 9039.

AMERICAN UNIVERSITY PARK—4824 48th st. nw.—Large rm.; priv. bath; first floor, facing park; new detached home; garage included; $35; breakfast if desired; no other roomers. EM. 4585.

ARIZONA HOTEL, 310 C st. nw., one block off Pa. ave.—Neatly furnished rooms, lobby; 3 baths on each floor, shower bath; continuous hot water; $3.50 week up; transients, 75c and $1.

A ROOM, furnished for complete comfort, in a convenient N.W. apt. bldg.; shower; cleanliness; gentleman. CO. 0496.

ATTRACTIVE, large, bright, comfortable front room and bath in refined home; Pretty Northwest location. Gentleman. NOrth 6129.

A YOUNG LADY dropped into the Grafton Hotel, 1139 Conn. ave., and rented a room for $35.50 monthly. Why don't you?

BELMONT ST. NW., 1458—Large, pleasant front room in private home; block 14th st. cars; reas. AD. 6854-R.

BUCHANAN ST. NW., 1620—Bright corner room, twin beds, Beauty-rest mattress; private shower; detached home; exclusive section; 15 minutes downtown.

C ST. SE., 114—Desirable sleeping rms., $3 to $7 weekly; also rooms for tourists. Near House Office Bldg. AT. 8078-W.

CHEVY CHASE, D. C., 3716 Jenifer nw.—Half sq. Conn.; lge. rm., $16; board opt.

CHEVY CHASE, MD.—Front double rm., twin beds; 2 large closets; suitable 2 gentlemen; 1 blk. Conn. ave. bus. After 5 p. m. WI. 4001-J.

CHILLUM HGTS., 5210 1st N.W.—Master bedrm.; private bath; twin beds; private home; 1 or 2 gent. nr. bus. RA. 3433.

CHURCH ST. NW., 1749 (near Dupont Circle)—Large, beautiful room with alcove, for 1 or 2. PO. 1443.

CLEVELAND PK., opp. Cathedral—Det. home, 1 or 2 choice front rms.; pvt. bath; ext. phone; or unfurn. CL. 8607.

COLUMBIA RD. N.W., 1736, Apt. 102—Large delightful room in cultured home for refined woman. COl. 8099.

COLUMBIA RD. NW., 1834—$3 wk.; single rms., clean; 4 baths; men. AD. 10213.

CONCORD AVE. NW.—5—(bet. N. Capitol-N. H. ave.)—Priv. home, large rm., cedar closet; lovely sec.; express buses. RA. 4234.

DOWNTOWN, 2023 N St. NW.—Comf. rm. next b.; 2d fl.; phone; $3.50 wk. PO. 0307.

DOWNTOWN (1114 10th st. nw.)—Nicely furn. room; also 2 l. h. k. apts. Reas.

DOWNTOWN (939 M st. nw.)—Large, clean rooms; $4 and $5; also furn. apt.

DOWNTOWN—Vermont ave., 1223, Apt. 73. Near Thomas Circle. Comfortable room; walking distance all depts.; all night elevator. ME. 4055.

DUPONT CIRCLE, 2026 P ST. N.W.—Refined gentleman, share nicely furn. front rm.; twin beds; $3 wk; unlimited phone.

DUPONT CIRCLE, 2014 P st.—Beautiful front studio rm. for 2, $32. Lovely single, $4.50. Clean, comfortable; maid; gar.

E ST. NW., 208—Large 2d floor room, equipped for housekeeping; $6.

ELLICOT ST. NW., 4623—Lovely new detached home, attractively furnished studio bedrm., for 1 or 2. Reas. CL. 1270.

EUCLID ST. NW., 1410 (Apt. 1)—Front double room, near bath; gentlemen; $30 for two. AD. 10255.

FAIRMONT ST. NW., 1304—Young lady to share attractive room, twin beds, in nice home; ref. exchgd.; $15 mo. AD. 3449.

FLORIDA AVE. NE., 629—Large frt. rm., next bath; suit, $3 ea. AT. 0927.

FOR middle-aged lady; bright rm., beautifully furnished; phone, kitchen privileges; $20 month. 1650 Newton st. nw.

FULLER ST. NW., 1651 (16th & Meridian)—Detached home; well-furnished rm.-studio; double or single; running water. AD. 7533.

G ST. NW., 2016—Large rm.; spac. colset; semipriv. bath; gentleman. ME. 1992.

GARRISON ST. NW., 4527—Bright well furn. corner rm.; new home practically priv. bath; no other roomers; gentlemen. EM. 7950 after 6.

GIRARD ST. NW., 1427—2d floor, single room, $4 week. Board optional.

GLOVER PARK, 3908 Benton st.—Master bedrm., private bath; twin beds, 2 large closets, maid service; private home; $25 for 1; $30, 2. Gentlemen. EM. 4249.

GRAFTON HOTEL, 1139 Conn. ave. nw.—Well heated, offers beautiful surroundings and personal comfort to each guest. Single rooms, $8.75 wk., $30.50 mo. up; double rooms, $40.50 to $85.50 mo.

GORDON HOTEL, 916 16th st. nw.—Ready for fall occupancy; automatic heat; fifth and sixth floors newly papered and painted. Single rooms, $6.50 to $9; double rooms, $10, $11 and $12; 24-hour elevator and switchboard service.

HAMILTON ST. NW., 43—Bachelor suite, double rm., study, semi-private bath; private home. GE. 4648.

HOTEL LOGAN, 13th and Logan Circle—Double rooms with bath and telephone. $9 per wk.; single rms., $6 up. NO. 2000.

IRVING ST. NW., 1331—Nicely furnished room; ladies; employed; conv. location.

K ST. NW., 1731—Nicely furnished rooms for men only. PERCY H. RUSSELL CO., 1731 K st. nw. NA. 1581.

L ST. NW., 1341—Newly decorated front l. h. k. room; southern exposure; $6.50. Also sleeping room; $3.50.

LANIER PL. NW., 1767—Bright, clean, comfortable, 2d-floor single room, $15; also twin bedrm.; auto. heat; unlimited phone. Gentile owner's home. CO. 1526.

LANIER PL. NW., 1761, near 18th and Columbia Rd.—A lovely housekeeping room for 2; all conveniences; $30. CO. 4481.

LINCOLN PARK, 135 Tennessee ave. ne.—Comfortable furn. single rm., next bath; private home. LI. 0052-J.

M ST. NW., 1410, Apt. 402—Large, double room; twin beds; gentlemen.

M ST. NW., 918, Apt. 24—2 large rooms in priv. apt.; 2 ladies or gentlemen; twin beds. Call after 6 p. m.

MADISON ST. NW., 325—Master bedroom for 2; south. exposure; priv. lavatory; unlim. phone; express bus. car. GE. 5171.

MASS. AVE. NW., 1224—Just open. Completely redecorated and newly furnished single and double rooms.

MASS. AVE. NW., 1016—Large front, l.h.k. room, $6.50; also sleeping rooms, single $3-$4, double $5-$6. Maid service.

Continued on Following Page.

Use Post Want Ads to Sell Your Unused Articles for Useful Cash

Post Classified Ads—National 4200.

Rooms—Furnished 30

Continued From Preceding Page.

MASS. AVE. NW., 2110—Beautiful front studio room, private bath; also single.

MASS. AVE. NW., 1412 (Apt. 51)—Newly furnished single room, near bath. Free phone. Reasonable.

MOUNT PLEASANT—Beautiful, large, sunny, studio room, 4 windows, wonderful view; new home; references. AD. 5283.

NEWTON ST. NW., 1625, off 16th st.—Comf. 2d fl. rm., adj. bath; gentleman.

N. CAROLINA AVE. SE., 180—Newly dec. rm.; sink; sleeping; l. h. k. LI. 7232-W.

O ST. NW., 1531 (1 door from 16th st.)—Large, light, housekeeping room, also large sleeping room. PO. 4830.

OAK ST. NW., 1438—Large, bright room, next bath; convenient to car. $20.

PARK RD. NW., 1731—Lady desires quiet gentlemen to room in her own home. Refined section of Mount Pleasant.

PARK PL. NW., 3020 (nr. Soldiers Home)—Front twin-bed rm.; new matt.; gentlemen or couple; $3.50 ea. wk. CO. 3082-R.

PETWORTH—4219 8th st. nw. Front l.h.k. rm., next bath, $6.50 wk.; also pleasant sleeping room, $3.50 wk.; priv. home. AD. 1621.

PETWORTH, 815 Decatur st. nw.—Large, pleasant front rm., $4 week; also single front, $3; refined, private home. AD. 5258-R.

RANDOLPH PL. NW., Apt. 5 (bet. No. Cap. and 1st st.)—Walk to G. P. O. Large, well-furn. front rm., kitchen privileges optional. 2 in family. NO. 4772-J.

RHODE ISLAND AVE. NW., 1628—Gentleman; large, well furnished room; private bath; cultured private home.

RITTENHOUSE ST. NW., 1317—Front rm., twin beds, Beauty-rest mattresses, 2 closets; priv. bath; auto. heat; laundry privil.; emp. couple; gar.; $35. RA. 2148.

SHEPHERD PARK (off 16th st., 1436 Holly st. nw.)—Detached home, lovely furn. room, 2 exposures; next bath; no other roomers; $20. RA. 4236.

THE WESTMINSTER (1607 ..th st. nw.) Warm, comfortable rooms, nr. bath; singles, $5-$6; doubles, running water, $7-$9; with bath, $10. Showers. Elevator. Attr. 3-room basement apt., $10.

THE WYOMING APTS.—2022 Columbia rd. nw. (Apt. 114). Well-appointed rm., 2 exposures, prt. bath; gentleman. DE 1332-J.

W ST. NW., 1440, Apt. 6—Desirable rm.; large closet.; mod. apt.; kit. priv. Call before noon and 5 p. m. NO. 4397-R.

WOODLEY RD. NW., 2707—Second-story south front room, private bath; garage; gentlemen.

611 M ST. NE., Apt. 3—Large, newly furnished room, twin beds, next to bath, c.h.w., no other roomers. AT. 2624-J.

11TH ST. NW., 1330—2 large, sunny, l. h. k. rooms; porch; next bath; c. h. w.

15TH ST. NW., 4317—Ladies; 2 clean, warm rms., private bath; $18 and $20.

16TH ST. EXTENDED—Large single rm., nr. bath; gentleman preferred. GE. 4157.

18TH ST. NW., 2419—Bay-wind. rm., $4; com. basement, $2.50; c. h. w. CO. 4802.

17TH ST. NW., 2818—2 rms., lt. hskg basement; water, range, toilet, $6; near schools.

18TH ST. NW., 2441—Large room, equipped for light housekeeping; also sleeping rm. reasonable. ADams 9769-J.

19TH ST. NW., 3360—Frt. rm., twin beds, 2 closets, 2 dressers, $12.50. CO. 6145-J.

18TH ST. NE., 3705—Bright, apacious rm., next bath, in private home of adults; use o: kitchen morning and evening; $18 per month for one; $22 for two.

21ST ST. NW., 1628—Large, attractive room, private bath, shower; 1 or 2 discriminating gentlemen, ex. loc. PO. 4044.

1619 21ST ST. N.W.—Large comfortable room; 1 or 2; 2d floor; reasonable.

1933 N ST.—Studio room; fireplace; comfortable, large; maid service; gentlemen.

3701 14TH ST. NW.—One single and double room; 2d floor front; reasonable. AD. 9038.

3118 18TH ST. NW.—Large front room; semiprivate bath; gentleman; owner's home. COl. 4444.

NEAR DUPONT CIRCLE.
Large 2d-fl. rms., connecting if desired; open fireplace, $25, $28. Well heated home; on bus line. Gentlemen. NO. 5525.

HOTEL INN 606 9th st. nw. $1-$1.50 per day; $6 up weekly.

SENATE HOTEL 101 D ST. N.E. Opposite Union Station; clean, quiet rooms with running water. $1.25 to $1.50 per day; weekly rates.

GRAND HOTEL 606 F ST. N.W. Large, clean outside rms.; elevator serv.; $5 wk. ME. 8352.

K ST. NEAR CONN.
Modern apartment building. Well-furnished studio room; employed business person. ME. 4305.

5004 3RD ST. N.W.
Mas. bedrm., twin beds; pvt. b. RA. 1154.

FARRAGUT ST. N.W., 328
Master bedroom, private bath, shower; twin beds; new corner home, nicely furnished. Also single front rm. Use of phone.

THE VIVIAN 1723 G ST. N.W. Well-heated rooms, single and double, $6.50 to $12 weekly; walking distance business center; equipped with modernistic furniture; Venetian blinds. plenty hot water; near shower.

Wanted—Furn. Rooms 30A

GENTILE desires furn. rm. for l. h. k.; kitchenette and water. Address Box 328, Washington Post.

Rooms—Unfurnished 32

OTIS ST. N.E., 2412—4 rms., semi-priv. or priv. bath; heat, elect., and gas furnished; conv. transp.. NO. 1575-J.

Suburban Rooms 33

ARLINGTON, VA., 3204 Columbia pike—2 desirable large fr. bedrms., near bath; c.h.w.; 20 min. downtown D. C.; all conv.

BEVERLY HILLS—New home; 1st fl. fr. rm.; priv. lav.; maple furn.; gentleman; $25; 20 min. D. C.; 10c fare. Alex. 3453-R.

Room and Board 34

A BOARDING CLUB downtown; excel. for Govt. clerks and business people; excep. meals; very reas. 1124 12th st. nw.

ALEXANDRIA, 210 N. Wash., St.—Most convenient; twin beds, maple furn; refined home; exc. meals; $10 ea. TE. 4080-J.

ARLINGTON, VA., 525 N. Kenmore st.—10c bus fare; attractively furn. rm., twin beds; delicious southern meals; $9 wk. CL. 925-W.

ATMOSPHERE of home, with the perfection of hotel service; 4224 16th nw. Bachelor suite, private bath and shower; garage; also single room.

CHEVY CHASE, D. C. (3749 Oliver st.)—Large, warm room, twin beds; excellent meals. EMerson 1329.

CHEVY CHASE, D. C.—Refined young ladies; at. twin bedrm.; corner det. home; Conn. ave. bus; $40 ea. CL. 1297.

CLEVELAND PARK, 3420 Porter nw.—Nr. Bureau Standards; single or double rm.; home-cooked meals; reas. EM. 0870.

COLUMBIA Rd. N.W.,1356—Double rm. next bath, running water, radio, reas.

CONN. AVE. N.W., 2618—Nr. Wardman Park. Refined attractive home, large bright room; 2 young ladies; excellent meals; reasonable rates.

DUPONT CIRCLE—Spacious front room, new innerspring mattresses; well furn.; for 2 or 3. Also single. PO. 1272.

FRENCH FAMILY offers desirable studio room, open fireplace, to young man interested in French. PO. 0458.

HOBART, 1616, off 16th and Mt. Pleasant nw.—Large rm., twin beds; also single; excel. food; priv. home; gent. AD. 5276.

JEFFERSON PL. NW., 1821, off Conn. ave., bet. N and M—Bright room, refined, private home; good home cooking.

KALORAMA RD., near theaters, stores, 2 carlines; comfortable single rm.; also large room, bath, shower, for 2 or 3 men. Best food. ADams 0202.

MASS. AVE. NW., 1412, Apt. 41—Young lady to share room with young lady. Twin beds, good meals; free phone.

MASS. AVE. N.W., 1501—2 desirable single rooms. Excellent southern meals. Good home environment. ST. 9558.

MASS. AVE. NW., 1776—A distinctive home for young people in an unsurpassed location; reasonable.

NEWTON ST. NW., 1402—Nice rm. with board, lunches packed; $8 wk. AD. 4073.

N. H. AVE., 3823—Desirable rm., double or twin beds; Southern home; $35.

PETWORTH, 4501 Iowa ave. nw.—1 single front room; nice home; excellent meals; gentleman; reas. GE. 0682.

16TH ST. NW., 3300 (Apt 205)—Nicely furnished room for young lady; home privileges; private family. $35.

19TH ST. NW., 3360—Exclusive home, newly furnished; room for 1 or 2; $40.

THE CLUB SHANNON
VACANCY.
2917 Conn. Ave. N.W. AD. 8430.

Apartments—Furnished 45

ANACOSTIA, 1700 Good Hope rd. se., cor. 17th st.—1st fl. bed-liv. rm., kit.; Frigid., sink; c.h.w.; warm, clean; also $33 apt.

Post Classified Ads—National 4200.

Apartments—Furnished 45

APARTMENTS, furn. and unfurn., in all parts of city and suburbs. Free cars and guides. No obligations to inspect. Call Mr. Giller, NA. 7697. 906 10th st. nw.

CLIFTON ST. NW., 1474—Attractively furnished 2 rooms, 2nd floor front; elec. refrig.; reas. Adults. References.

DOWNTOWN, 1102 14th st. nw.—3 rooms, kitchen, bath; newly decorated.

DUPONT CIRCLE (1620 19th St. N.W.)—Basement apt., 2 large, sunny rooms; priv. entrance; 3 refined adults. $36 mo.

EAST CAPITOL ST., 800—Large front rm., beautifully furn., semibath, elec. range and refrig.; reas.; adults.

G ST. NW., 1805—Newly decorated, neatly furnished modern 2 room apartment, $10 week.

GENTLEMAN wishes to share beautifully furnished apartment in exclusive downtown apartment building with middle aged business man; share rent of $80 to $100 per month. Box 322, Washington Post.

H ST. SE., 1601, cor. 16th and Ky. ave. Large nicely furn. 2-rm. apt.; Frigidaire; refined home; reasonable. AT. 3562.

KY. AVE. SE., 132—2 rms., kit., priv. bath; c. h. w.; Frigidaire; $45. LI. 5033-J.

KENYON St. N.W., 1317—Desirable furnished apts. for rent at $27.50 up, heat, elec. refrig., gas, electricity; janitor.

LAMONT ST. NW., 1839—2 rooms, kit., bath, porch; married couple; $60.

LEE HEIGHTS, VA.—Modern apt.; entire floor; private home, or will rent unfurnished; 3 miles of D. C. WA. 3889.

MASS. AVE. NW., 3701—Beautifully furn., 5 rooms and bath; 3 exposures; $165; 24-hour elevator and phone serv. EM. 9047.

N ST. NW., 2020—Two large rooms, kitchen; Frigidaire, gas, elec.; $50 month.

N. H. AVE. N. W., 1255, Apt. 11—Attractive 2 rms., kitchenette, bath, fireplace, refrig.; suitable 2 or 3. Open 2-5. NO. 3685.

NORTH CAROLINA AVE. SE., 925—Attractive 2 rms., kit., priv. bath, screened porch; $55 incl. heat, gas, elec., phone.

OFF 16TH ST. (Midtown)—Beautifully furn.; 3-bedrm apt.; liv. rm., foyer, din. room, kitchen, bath. PO. 5038.

QUEBEC PL., N. W., 618—Very attractively furn. 1 rm. and kitchenette; complete with frigid. and brkfst. set; next bath; extension phone; conv. trans. and shop.; emp. couple; only $37.50. ADams 5456.

QUEENS CHAPEL RD. NE., 2501—3 rms., k., b.; a.m.i.; 1st fl.; priv. ent. NO. 5673-W.

R. I. AVE. NW., 1430 (Apt. 6)—3 large, nicely furnished rooms, kitchen, bath, recep. hall; piano, porch; Frigidaire.

SEVERAL DESIRABLE furnished apartments available for immediate occupancy. THE CAVALIER. 3500 14th St. N.W. COlumbia 3600.

SHARE downtown studio rm., kit. and bath; young girl (Govt. employe pref.); refs.; exch.; $18.50 ea. DIst. 4374.

SOME FREE RENT, by week, month or year; nicely furn. 4 r. and b., $60; children taken. Tel Met. 8731 to 6 p. m.

SO. CAR. AVE. SE., 1421—2 rms., kitchen, semi-priv. bath; entire 2nd floor; reas.

TAKOMA PARK—Sunny 4-room and bath apt., entire 2nd floor, very nicely furnished, 4 exposures, c. h. w., insulated, elec. refrig. 128 Carroll Ave. SH. 4646.

THE BOND, 1230 New Hampshire ave. nw. 2 rooms, kitchen, dinette and bath. $65.00.

14TH ST. NW., 2544—Clean 1 and 2 rms., kit., Frigid., gas, elec.; $8-$10 wk. Janitor.

18TH ST. NW., 2305 (Gibraltar)—2-room apts.; gas. elec., refrigeration; low priced.

19TH ST. NW., 2110—Unusually attractive, double liv. rm., bedrm., kit., bath. Steinway grand piano; French upholstered twin beds; ref. req. See janitor.

1724 PARK ROAD N.W.
Beautiful home; entire third floor; two rooms, kitchen, bath; heat, gas, electricity, Frigidaire; telephone; $65. CO. 2990.

MERRILL MANSIONS.
1361 Fairmont st. nw.; several 1-room, kitchen, bath apts.; clean and spacious; also l. h. k. and appealing rms., with bath.

Francis Scott Key, Apt. Hotel
20th and F sts. nw.—1 room, kit., bath, completely furn.; linens, silver; Frigidaire, Day, week, month. NAtional 5425.

NEAR DUPONT CIRCLE
Exclusive 5-room and bath apt. in remodeled house; 2 fireplaces, open balcony, awnings. Unusual and complete furnishings. Available one year at $125 mo. Call Mrs. Lynch, ME. 3860; eves. ME. 1235.

3510 16TH ST. N.W.
2 rooms, kitchen and bath.........$45.00
PHILIP P. PEYSER.
1028 Investment Bldg. DI. 3740.

Furn. or Unfurn. 46

1858 COLUMBIA RD. N.W.
Furn., 2 rooms, bath, grill and refrig., $45.
Unfur., 2 rooms, kitchen and bath, $45.

CLIFTON TERRACE.
14th and Clifton Sts. NW.
2 Rooms, Kitchen and Bath.
3 Rooms, Kitchen and Bath.
24-Hour Switchboard.
and Elevator Service.
CO. 7744.

Moving and Storage 46A

CHEVY CHASE TRANSFER & STORAGE CO.
WISC. 3010 LONG DISTANCE AND LOCAL MOVING

Apartments—Unfurn. 47

AIR-COOLED.
2929 CONNECTICUT AVENUE.
"AN ADDRESS OF CHARACTER."

A BEAUTIFUL corner apt., 2 rms., dinette, kitchen, bath; $57; see apt. 3, 4812 New Hampshire ave. n.w.

ABBEY PLACE NE., 1100—On L st. between 3rd. and 4th. A second floor outside corner apartment, 4 rooms and bath, good condition, ready. $47.50. See janitor, or call Bischoff, 27 8th st ne. LI. 6110 or LI. 0813.

C ST. S.E., 1826, Apt. 4—Two rooms, kit. and bath, dinette, screened porch; heat and hot water furnished; rent reasonable. To inspect, phone Mr. Toms, DIst. 2434. Othe apartments available.

CLIFTON MANOR (2514 14th St. N.W.)—Modern bldg., 1 and 2 rms., kit., bath; elev., switchboard service; $40 to $57.50.

D ST. NE., 916—3 rooms, large, inclosed sleeping porch, gas, elec., heat, and Frigidaire included; $42.50. LI. 3714-J.

DOUGLAS ST. NE., Apt. 4—2 large rooms, kitchen and bath, dinette and screened porch; heat and hot water furnished; reduced. To inspect phone Mr. Toms. DIstrict 2434. Other apts. avail.

G ST. N.W., 2114—Living room, bedroom, dining room, kitchen, bath, shower, $45.50; living room, bedroom, kit., bath, shower, glassed-in porch, $45.50; refrig. free; house insulated; adults.

GEORGETOWN—1 and 2 room apts.; fireplaces. 3230 M st. nw. DIs. 7073.

HARRISON ST. NW., 4330—Apt. 3. Living room, dinette, bedroom, kitchen, bath, large screened porch, back yard, $43.50. Available October 15.
SANDOZ, INC.
2 DUPONT CIRCLE. DE. 4010.

KEARNEY ST. NE., 1603, entire 2d floor; 2 large rooms, kitchen, priv. bath; heat, light, gas. Refrigeration and garage optional. Adults. $40.

KEDRICK, 1801 K St. NW.—3 large rms., foyer, 3 large closets, bath, kitchen; $85 month. DIstrict 8338.

N ST. SW., 301—Modern 3 rm. and bath apartment; $25.50 month. Call MEt. 9398.

NAVAL VILLAGE (2431 E St. N.W.)—3 and 4 room apt.; elec refrig.; heat, hot water free. Adults; $45 and $55 mo. WE. 0147.

2 TO 5 ROOM APTS.
NORTHWEST SECTION.
$45 UP.
A. D. CRUMBAUGH (Realtor).
4703 Wis. Ave. CL. 1-3-8-4.

INSPECTOR WADE — Regist'red U. S. Patent Office — By Edgar Wallace

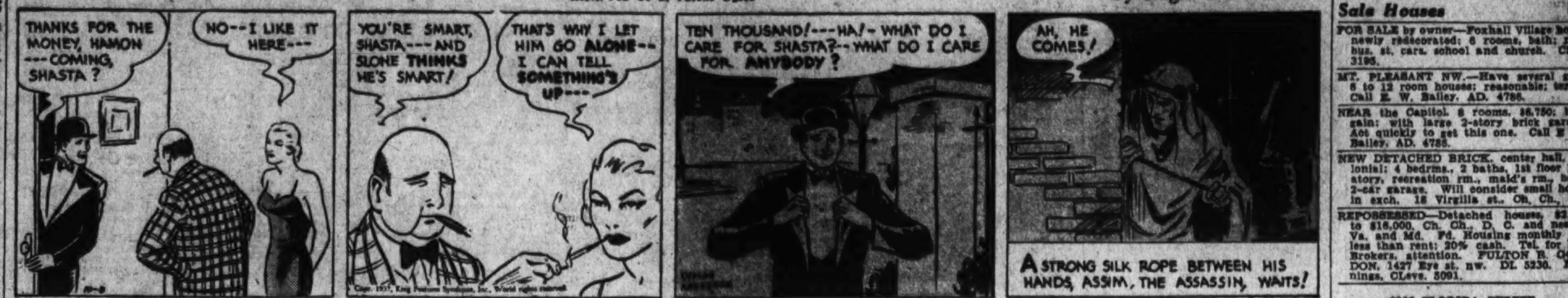

Post Classified Ads—National 4200.

Apartments—Unfurn. 47

NEW APARTMENT BLDG., 2329 Fairlawn ave. se. 3 rooms, din., kit., bath. Large porch; heat, hot water, refrig. furnished. Convenient location. Restricted neighborhood. Adults only.
H. FISCHER. 1518 25th St. S.E.

OPPORTUNITY for 2 refined girls to occupy a nonhousekeeping private suite in home of concert pianist and receive musical training; breakfast optional; references required. NO. 6911.

QUINCY ST. N.W., 518—2d floor; 3 large rms., kit., priv. bath; adults. CO. 0893-W.

THE CLYDESDALE, 2801 Adams Mill Road. 2 rooms, k. and b.; frig.; shower; newly decorated. 2 blocks north 18th and Columbia Rd. Building faces R. C. Park.

TWO ROOMS, kitchen, bath, heat; every convenience and ideal location; rent reasonable. 1712 Conn. ave. nw.
PERCY H. RUSSELL CO.
1731 K St. N.W. NAtional 1581.

4TH ST. NW., 5331—Modern duplex, 3 rms., kitchen, bath. Frigidaire, heat and hot water furnished. ME. 5400.

$52.50, REDUCED—5 r., glassed pch.; new range; elec. refg.; Iron Fireman heat; garage, $2.50. 1428 Clifton. COL 4759.

SEVERAL Desirable Apartments Available.
RANDALL H. HAGNER & CO., INC.
1321 Conn. Ave. DEcatur 3600.

1702 SUMMIT PL. NW.
1 room, kitchen, dinette and bath..$42.50
2 rooms, kitchen, dinette and bath.
Refrigeration on h. c. Elevator..$49.50
Resident Manager. ADams 10460.

414 SEWARD SQUARE S.E.
2 rooms, kitchen, dinette and bath. 2 squares from Congressional Library $47.50
Ring for Janitor.

1451 PARK ROAD N.W.
1 room, kitchen, dinette and bath..$42.50
2 rooms, kitchen, dinette and bath..$52.50
Refrigeration on house current; elevator. Resident Manager. ADams 6939.

930 EMERSON ST. N.W.
2 rooms, kitchen, dinette and bath Includes electricity and refrigeration. Ask for janitor or call GEorgia 6996 ....$45.00

236 MASS. AVE. N.E.
1 room, kitchen, dinette and bath..$45.00
2 rooms, kitchen, dinette and bath..$57.50
Refrigeration on house current. Elevator. Resident Manager. Ring for Janitor.

1126 11TH ST. N.W.
1 room, kitchen and bath $42.50
Refrigeration on h. c. Elevator. Resident Manager, ME. 0635.

3100 WARDER ST. N.W.
Corner Irving and Warder Sts.
2 rooms, kitchen and bath $47.50
Refrigeration on House Current. Resident Manager. COlumbia 4186.

4800 GEORGIA AVE. N.W.
2 rooms, kitchen, dinette, bath and porch $55.00
Refrigeration on House Current. Resident Manager. GEorgia 6996.

1614 17TH ST. N.W.
1, 2 and 3 rms., kit. and bath, $42.50, $52.50 and $65.00
Refrigeration on h. c. Elevator. Resident Manager. DEcatur 3218.

1530 R. I. AVE. N.E.
2 rooms, kitchen, dinette, bath and porch $52.50
Resident Manager. NOrth 7157.

2145 CALIFORNIA ST. N.W.
3 rooms, kitchen, dinette, bath and foyer $75.00
SOUTHERN EXPOSURE.
Refrigeration on House Current. Resident Manager. NO. 1650.

1615 KENYON ST. N.W.
1 bedroom, living room, kitchen, dinette and bath $55.50
1 bedroom, living room, kitchen, dinette, bath, dressing closet, Murphy bed $65.50
Refrigeration on house current. Resident Manager. COlumbia 8425.

3220 CONN. AVE.
2 rooms, kitchen, dinette and bath, refrigeration. Elevator. Switchboard $62.50
Resident Manager. CLeveland 0764.

4700 CONN. AVE.
2 rooms, kitchen, dinette, bath and porch $75.00
Electric refrigeration on h. c. Switchboard service. Elevator. Resident Manager. CLeveland 0645.

1940 BILTMORE N.W.
2 bedrooms, living room, dining room, kitchen, bath and porch....$95.00
Resident Manager. ADams 9493.

REAL ESTATE MORTGAGE & GUARANTY CORPORATION.
1610 K St. N.W. NAtional 1403.

AIR-COOLED.
2929 CONNECTICUT AVENUE.
"AN ADDRESS OF CHARACTER."

The Portner
15th St. from U to V Sts. N.W.
5 rooms & bath (2 bedrooms). Housek'ng apt. $60
Six-room & bath (3 bedrooms) housek'ng apt. $65
Large rooms, high ceilings, ample closets, mechanical refrigeration.
Free Electricity
NOrth 1420
Resident Manager

Applications for Apartments in BRENTWOOD VILLAGE Now Being Accepted at Office.
1330 R. I. AVE. N.E.
Rentals from $32.00 to $62.50
Units of 2, 3, 4 and 5 rooms, with many different room arrangements to suit individual requirements . . . Painted walls, parquet floors, electric refrigeration, tiled bath, built-in tub and shower, large sunlight rooms, cross ventilation.
Occupancy 1st Section Dec. 1st.
For Information, Please
Phone DEcatur 3200-3201

Post Classified Ads—National 4200.

Apartments—Unfurn. 47

AIR-COOLED.
2929 CONNECTICUT AVENUE.
"AN ADDRESS OF CHARACTER."

THE FAIRLEE.
$36.50. 1321 Kenyon nw. (near 14th and Park rd.). Attractive, comfortable, 1 large room, nice dinette, kit., refrigerator; newly decorated. POt. 4466.

1311 11TH ST. N.W.
2 Rooms, Kitchen and Bath. Electricity Furnished; $34.50.
GEORGE F. HAHNE, INC.
1422 F St. N.W. NA. 3964.

1418 IRVING ST. N.W.
2 very attractive 2-room, kitchenette and bath apartments. Electric refrigeration. Rents, $47.50 and $52.50.
PERCY H. RUSSELL CO.
1731 K. St. N.W.

2110 19TH ST. N.W.
Next to grammar school; 2-room, kit., bath; 2 exposures; Frigidaire on house current; newly decorated; $45. Linkins Co., 1733 De Sales st. nw. DI. 3522.

TILDEN GARDENS.
CONN. AVE. AND TILDEN ST.
1 and 2 bedroom apartments. Each with a living room, dining room and kitchen, at $70 to $105 month. Phone CLEVELAND 8334.

THE SEABRIDGE
501 12TH ST. N.E.
2 rooms, kitchen and bath; G. E. refrigerator; $45.
FEDERAL-AMERICAN CO.
1429 Eye St. N.W. NA. 8032.

2228 40TH PL. NW.
Apt. 2—Available Oct. 15; 2 bedrooms, living room, dinette, kitchen, bath and screened porch; heat included; $64.

THE ZEBULON.
6420 14th St. NW.
Several desirable suites; 2 rooms, dinette, kitchen and bath; electric refrigeration; $57.50 up. See Resident Manager, Apt. 101.

1433 K ST. SE.
4-family building; semidetached; 2 bedrooms, living room, dinette, kitchen and bath; $40.

4474 CONDUIT RD. NW.
Apt. 3—2 rooms, dinette, kitchen, bath and screened porch; locker; heat included; $55.
L. T. GRAVATTE,
729 15th St. Realtor. NA. 0753.

THE CLELAND
318 RHODE ISLAND AVE. N.E.
3 large rms., kit., dinette, bath, shower. Cozy, new building; bright; adults only.

1818 Kalorama Rd. N.W.
Modern Fireproof Building.
Just off Conn. ave. car line. Near theaters, stores, etc.
2 bedrooms, living-dining room reception hall, kitchen, bath; porch $55.00
Each Apartment Is a Corner, Free Electric Refrigeration.
1495 Newton St. N.W.
Clarion Apartment
Just East of 16th St.
Near stores, theater, churches, etc. 1 rm., bath to 4 rms., kitchen and bath ....$27.50 to $60
Bright, Sunny Apartments, Electric Refrigeration.
A. S. GARDINER
1510 K St. N.W. Natl. 6884

THE PRESIDENTIAL
1026 16th Street N.W.
Downtown Location
1 room and bath to 5 rooms and 2 baths.
Unusually large rooms
Reasonable Rentals
Resident Manager ME. 2537
The Munsey Trust Co.
NAtional 8080

HIGHLANDS
Conn. Ave. at California St.
Corner apt., double living room, 2 bedrooms, bath, dining room, pantry, kitchen and maid's room. Unfurnished, $125. Furnished, with hotel service, $150.
Corner apt., 2 bedrooms, double living room, dining room, kitchen, pantry and bath, unfurnished, $102.50.
WESTMORELAND
California St. at Conn. Ave.
Bedroom, living room, foyer, kitchen, and bath, all new plumbing and equipment, $67.50.
2 bedrooms, living room, kitchen and bath, new plumbing and equipment, $85.
Electricity Included in Rent.
24-Hour Elevator and Switchboard Service.
LINKINS
1733 De Sales St. DI. 3522

Apartment Wanted
Rent Yours
With a
POST WANT AD

Post Classified Ads—National 4200.

Apartments—Unfurn. 47

AIR-COOLED.
2929 CONNECTICUT AVENUE.
"AN ADDRESS OF CHARACTER."

1433 Col. Rd.—$47.50 Up.
Two, Three Rooms, Kitchen and Bath.

THE TIVOLI,
Park Rd. and Hiatt Pl. N.W.
1 room, kitchen, bath; small foyer; Murphy bed; large closet, refrigeration on house current; excellent condition; reduced to $37.50 and $39.50. Apply janitor.

1929 FIRST ST. N.W.
2 rooms, kitchen and bath, $45; refrigeration; newly decorated. Resident Manager, DEcatur 3276.
UNION INVESTMENT CO. NA. 5536.

THE LINDBERGH.
300 MASS. AVE. N.W.
1 room, kitchen and bath, $42.50.
2 rooms, kitchen, bath and dinette, $52.50 and $60.
Switchboard. Elevators. Showers. Frigidaire on House Current.
H. G. SMITHY CO.,
811 15th St. N.W. NA. 5903.

2008 16TH ST. N.W.
1 room, kitchen and bath.
2 rooms, kitchen, bath and foyer.
RESIDENT MANAGER, APT. 1.

2714 QUARRY RD. N.W.
$45.00 ½ square west of 16th and Col. rd. 2 rooms, kitchen, bath; very attractive; convenient location; free elec. refrigeration.

AIR-COOLED.
2929 CONNECTICUT AVENUE.
"AN ADDRESS OF CHARACTER."

2151 California St. N.W.
Large foyer, fireplace, combination living and dining room, 2 bedrooms with southern exposure, 4 unusually large closets, bath with shower. Modern kitchen with built-in cabinets, and large pantry.
$85.00
(including gas and electricity)
Wm. H. Saunders Co., Inc.
1519 K N.W. District 1015

NEW APARTMENTS
2nd Street Near Rhode Island Avenue N.E.
New duplex apt., 3 rooms and bath, large rear yard and wooded lawns. Rentals include heat $52.50
4037-4048 7th St. N.E.
University Park
Bedroom, living room, dinette, kitchen, porch and bath, $52.50.
Heat, Hot Water, Electric Refrigerator Furnished.
Wm. H. Saunders Co., Inc.
1519 K St. N.W. DIst. 1015

WE OFFER
FOR YOUR INSPECTION
2001 16th St. N.W.
Bedroom, living room, dining room, kitchen, reception hall and bath; 2 exposures $75.00
2 bedrooms, living room, dining room, kitchen, reception hall, bath, 2 exposures $85.00
The Argonne
16th & Columbia Rd. N.W.
2 bedrooms, living room, dining room, kitchen, bath and reception hall; 3 exposures $95.50
2 bedrooms, living room, kitchen, bath, reception hall and porch; 2 exposures $82.50
The Winona
412 11th St. N.E.
4 rooms, kitchen and bath...$40.50
C. A. SNOW CO.
710 8th St. N.W. NA. 1921

For You
Who Are
DISCRIMINATING
. . . enjoy the combined advantages of an uptown and a downtown location in one of these buildings.
1870 Wyoming Ave.
3 bedrooms, 2 baths, reception, dining and living rooms; kitchen and pantry.
$130
1869 Wyoming Ave.
3 bedrooms, 2 baths, reception, dining and living rooms, kitchen and pantry.
$135
1884 Columbia Rd.
2 rms., kit., & bath, $60.
3 rms., kit. & bath, $65.
JOHN L. BARR
THE WYOMING
Decatur 1818-1800

NAPOLEON AND UNCLE ELBY — It's a sticky problem for Napoleon, Sunday. — By Clifford McBride

© Arthur J. Lafave

Post Classified Ads—National 4200.

Apartments—Unfurn. 47

AIR-COOLED.
2929 CONNECTICUT AVENUE.
"AN ADDRESS OF CHARACTER."

2434 16th ST. N.W.
NEW BUILDING NOW READY.
2 rms., d. a., kit., bath......$65.00
SHANNON & LUCHS CO.
1505 H St. N.W. NAtional 2345.

1840 MINTWOOD PL. N.W.
(Near 18th and Col. rd.) 3 large rooms, hall, kitchen, bath and porch. Also 2 large rooms, hall, kitchen, bath and porch. Conv.; light; well-kept; owner's residence.
ADAMS 0539.

2605 ADAMS MILL RD.
$47.50 and $52.50.
Two rooms, kitchen and bath; electric refrigeration.
National Mortgage & Inv. Corp.,
National 5833. 1312 N. Y. Ave. N.W.

1820 California St. N.W.
2 rooms, kitchen and bath..........$47.50
3 rooms, kitchen and bath..........$57.50

945 Longfellow St. N.W.
2 rooms, kitchen and bath..........$47.50
All Apartments Are Newly Decorated.

J. A. McKeever Co., Inc.,
Managing Agents.
1625 K St. N.W. District 9006.

AIR-COOLED.
2929 CONNECTICUT AVENUE.
"AN ADDRESS OF CHARACTER."

THE RAVENSWOOD
1466 Columbia Road N.W.
(½ block from 16th and Columbia rd.)
1 room, kitchen and bath..$36.50 and $40
Electric Refrigeration on House Current.

2544 17th Street N.W.
(½ block off of Columbia Road.)
2 rooms, kitchen and bath........$47.50
Electric Refrigeration on House Current.

1740 18th Street N.W.
(2 squares from Conn. Avenue and S.)
3 bedrooms, living room, kitchen, bath $57.50
Recently renovated. Electric refrigeration. For all apartments call the Resident Manager, ADams 8610, or
JESSE H. HEDGES,
306 Tower Bldg. District 8332.

COLORED—1834 Oregon ave. nw.; 2 rooms, kitchen and bath; heat, light, hot water furnished; $37.50; adults. PO. 4055.

COLORED—2115 N ST. N. W.
3 large rooms and bath, $47.50; fully equipped; see janitor, 2114 N. st. n.w.
UNION INVEST. CO., NA. 5536.

COLORED—1119 Columbia rd. nw.—2 rms., kit., bath; gas, electricity, heat, hot water incl.; after 4 p. m. CO. 3051.

AIR-COOLED.
2929 CONNECTICUT AVENUE.
"AN ADDRESS OF CHARACTER."

Offices—Rent 50

CORNER—Fifth and F sts. Rentals, $15 and up. Heat and janitor service. ME. 5400.

Garages For Rent 52A

VICINITY 11TH AND PARK ROAD N.W. Individual brick garages. $4 month. PHILIP B. KEY, JR., MEt. 5386.

Stores—Rent 53

Modern Stores in All Locations.
WEAVER BROS., INC.
Washington Bldg. Dist. 9486.

3341 14TH ST. N.W.
Corner store with 6 rooms and bath above; hot-water heat; electricity; $105.
L. T. GRAVATTE.
729 15th St. Realtor. NA. 0753.

DOWNTOWN STORE, 807 H ST. N.W. Large floor space; suitable for any business, office or shop. Heat furnished; toilet, hot water. Will renovate to suit. Low rent. Apply J. W. Hellman, 1331 G st. nw. MEt. 4240.

Houses—Furnished 54

CLEVELAND PARK, in exclusive neighborhood. 8 rooms, 2 baths, maid's quarters in detached brick house, lovely grounds, oil heat. 3429 34th st. nw.

FOXALL—Attractively furnished, 6 rooms, finished basement suite with lavatory, gas heat, deep yard; garage; close to good school; $125. Waverly Taylor, Inc. NA. 1040.

GEORGETOWN — Overlooking beautiful gardens; a furnished residence of individuality and charm; 7 delightful rooms, bath; large side gallery porch; $115.
L. T. GRAVATTE.
729 15th St. Realtor. NA. 0753.

MACOMB ST. NW., 3505—Completely and handsomely furnished, 10 rooms, 2 baths; oil heat. Call EMerson 5804.

MODERN, well-furn. 5-room bungalow for 3 months, beginning Oct. 15; $75. Battery Park, Bethesda. WIsc. 4572-M.

MT. PLEASANT, 1833 Newton st. nw.—My home comp. furn., 6 rms., gar.; near school; long lease; low rent.

ROSEMONT, ALEX.—½ block bus, 20 min. Govt. bldgs.; 6 rms., oil burner; $75 mo.; refined couple. 11 W. Maple st. Alexandria 1506-J.

2029 ALLEN PL. NW.—1½ blocks off Conn. bus line; 1 block Calvert st. bus, car line; semidetached brick; 4 bedrooms, 2 baths; living room, brick fireplace; den; dining room; pantry; screened sleeping porch; back screened porch; new gas range; Frigid., elec. oil burner; h.-w.h., maid's room and bath; beautiful home joining park. Key at 2021 Belmont rd. Immediate possession; reference.

BELMONT RD. N.W., 1922.
Owner's home. Second floor contains 4 rooms, 2 modern baths with shower, sleeping porch. Electric refrigeration; garage; gas furnace. Call NAtl. 5171 or NO. 5948.

1810 R ST. N.W.
Semidetached brick. 10 rooms, 2 baths, comfortably furnished; being redecorated; $125. For appointment, call Mrs. Lynch, evenings, ME. 1235.
WAGGAMAN-BRAWNER.
1700 Eye St. N.W. ME. 3860.

Houses—Unfurnished 56

ALEXANDRIA, VA.—Remodeled house; 6 rooms, fireplace, garden, $55. EM. 9058.

ALEXANDRIA, VA.—Charmingly restored old house; oil burner; walled garden and garage. H. H. Wescott Co., NAtional 0620.

Post Classified Ads—National 4200.

Houses—Unfurnished 56

ALEXANDRIA, VA.—Avail. Oct. 15th; one of Alexandria's old homes, thoroughly restored; oil heat; 8 rms., 2 baths, recreation rm. in basement; 3 open fireplaces; Downtown sec.; $75. Apply 407 Duke st.

ATTRACTIVE bungalow. Refinished. A. m. i. Nice location. Large yard. Rent to couple. Gentleman owner retains one bedroom. 34 Denwood avenue, Takoma Park. NAt. 0486—Williams.

BRYANT ST. NW., 57—Two blocks north of W. Five bedrooms, large closets, one bath, h.-w. h., $75. Silver Spring 206-J.

BUNGALOWS—Nearby Va. and Md.; 5 rms., ba.; reconditioned; $45 mo. Fulton R. Gordon. 1427 Eye st. nw. DIst 5230. Evenings, CLeve. 5091.

CHEVY CHASE, D. C.—7 rms., ba., $80; 6 rms., ba., $75; 8 rms., ba., $90; Monroe st., bet. 14th and 15th, 7 rms., ba., $75; west of Georgetown, 8 rms., 2 ba. (1 bedrm. and ba. 1st flr.), $75. Fulton R. Gordon. 1427 Eye st. nw. DIst. 5230. Evenings, CLeve. 5091.

FOXALL—8 rooms, 2 baths, double rear porches, gas heat, built-in garage, deep yard. NA. 1040 or WI. 5779.

OPEN, 5105 Illinois ave. nw.—7 rooms, refrig.; garage; automatic heat; perfect condition. A real bargain at $75. Washington Realty Co., GE. 8300.

23D ST. NE., 4212—6 rms., b., a. m. i.; reas. rent. O. W. Hammond, 2523 13 nw.

1368 PARKWOOD PL. NW.—4 blocks north Park rd.—Six rooms, sun porch; Frigid.; $72.50. h.-w. h. OWNER, AD. 5834.

NICE SELECTION OF HOUSES.
in Northwest section; $55 up.
Leo M. Bernstein & Co. MEt. 5400.

UPPER 14TH ST. N.W.
Sacrifice rental $85; modern brick detached, 7 rooms, bath, shower, air-conditioning unit; recently decorated. Large yard. Garage. GE. 7119.

1327 C ST. N.E.—6 room row brick, oil heat, thoroughly reconditioned; $57.50. vacant.

3812 25th st. ne., bungalow, 5 large rooms, bath, built-in garage; near all conveniences; $62.50.
LOUIS H. HALL, REALTOR.
3804 24th St. NE. PO. 6021.

729 Rittenhouse nw., 6 r., h.-w. h..$57.50
4021 Marlboro pl. nw.,7 rooms...... 62.50
1407 Ingraham st. nw., det., 6 r..... 85.00
WASHINGTON REALTY CO. GE. 8300.

1406 DECATUR ST. N.W.
7 rooms (4 bedrooms), 2 baths; oil heat; $85.
2007 KLINGLE RD. N.W.
8 rooms, 2 baths; 2-car built-in garage; $90.
259 ROCK CREEK CHURCH RD.
2-story brick; 6 rooms, bath, screened porches; hot-water heat; electricity; $65; being renovated.
304 MASS. AVE. N.E.
Two-story and cellar brick; 8 rooms, bath; hot-water heat; electricity; $85.
L. T. GRAVATTE.
729 15th St. Realtor. NA. 0753.

$40 GLEN ECHO, MD. 2-story detached frame dwelling, seven rooms and bath, one-pipe hot-air furnace; front and side covered porch; large lot; shade and fruit trees. Phone A. C. HOUGHTON. District 7536.

DESIRABLE HOMES.
ALL SECTIONS.
J. A. WEINBERG CO., NA. 0280.

BRIGHTWOOD—$57.50.
7th St. NW.—6 rms., bath; semidetached brick; poss. Oct. 16. DIXIE REALTY CO., NA. 8880.

CHEVY CHASE SECTION.
4207 Chesapeake st. nw., 6 rooms and bath; large lot; $75. John W. Thompson, CL. 4734.

1355 INGRAHAM ST. N.W.
8-room detached house (4 bedrooms), 2 baths, sleeping porch, fireplace, oil burner, new refrigerator, 2-car garage, finished attic, landscaped grounds; $110.
THEODORE HEITMULLER, GE. 8775.

1600 Block Eames Pl. N.E.
Available Oct. 20. Modern 5-rm. house, front and back porches, built-in garage, hot-water heat, electricity. $45.00. Call Mr. Offutt or Mr. Gerber.
SHANNON & LUCHS CO.,
1505 H St. N.W. NA. 2345.

$51 NEARBY MD. 5 rooms and bath; hot-water heat; good condition; garage.
UNION INVESTMENT CO.
207 Machinist Bldg. NA. 5536.

ILLINOIS AVE. AT SHERMAN AVE.
Six rms., bath, h.-w. new house condition; near schools, churches, transportation. $67.00.

WOODLEY PL. NEAR WARDMAN PARK.
4 bedrms., 2 baths, gas heat. Liv. rm., din. rm., sun porch, built-in gar.; perfect condition.

CHEVY CHASE—$80.00.
3139 OLIVER ST.
Six large rms., bath, h.-w. h., gar.; detached home in Chevy Chase home area. Best condition. $80.00.

1342 D ST. SE.
5 rms., bath., h.w. h.; brick. good condition. $35.50.
Frank S. Phillips. DI. 1411.

Suburban—Rent 58

BRICK HOUSE, 8 rooms, 3 baths, a. m. i., h.-w. h. centrally located, 419 Prince st., Alexandria, Va.; reasonable. Alex. 88.

CHERRYDALE—Unf. 5-rm. bungalow; new condition; a. m. i.; desirable location; h.-w. h.; garage. Clarendon 2477.

FAIRFAX COURTHOUSE — Five rooms, kitchen, bath, unfurnished; new plumbing, paper, paint; over store; reas. rent, including water. Branch Alexandria Hay and Grain Co. Temple 3771.

KENSINGTON—West ave., 5-room bungalow, bath, electric range, refrig.; schools and churches near. Kensington 337-M.

NEARBY VA.—Beautiful 7-room colonial new brick home and garage, plus recreation room and lavatory in basement; 2 baths; large closets; oil heat; air-conditioned; beautiful landscape; large corner lot; exclusive residential section; convenient to buses, schools, churches and stores; 12 min. downtown Wash., $100. 4th and North Oakland, Ashton Hghts. WAl. 8627.

KENSINGTON, MD.
7-room house, hot-water heat, acre of land; $45 month.
6-room house, hot-water heat; $65.
7-room house, a. m. i.; $40.
8-room house as 2 apts.; modern; $70.
KENSINGTON REALTY CO.
Kensington, Md. Kens. 132.

NEARBY MARYLAND.
908 MARYLAND AVE.
(Baltimore-Washington Blvd.)
Convenient to Schools and Bus. Beautiful New Apartments. Latest Equipment.
VERY REASONABLE RENTS.
2 Rooms, Kitchenette and Bath.
4 Rooms, Kitchen and Bath.
Open Daily and Sunday, 2 to 7 P. M.
(To reach—Go out Rhode Island Ave. to Hyattsville and continue on the Boulevard ¼ mile beyond second traffic light to property on the right at the corner of Arundel Ave.)

Sale Investment Property 65

$1,950—N ST. SE.—6-room brick, gas, elec. and water; rent $22.50 per month; first trust, $1,500. MEt. 5400.

Suburban—Rent 58

NEARBY VA.—New 6-room brick home on Mt. Vernon blvd., beautiful river view; oil heat; electric kitchen, sun parlor; strictly modern; garage; 20 minutes' drive Pa. ave. Call J. M. Reed. ALexandria 27-F-31.

Sale Houses 66

BEFORE you buy visit Hines' Addition, Arlington. See new brick homes, $6,950; 10% cash, payments monthly; 10c bus line. Go out Lee highway turn left on Taylor st., follow signs.
N. C. HINES & SONS. DI. 7740.

LOVELY "Homewood," 3 and 4 bedrooms, 2 baths, charming new detached on big lot; sample 4726 Albemarle st. nw., off Mass. ave., D. C. Open daily. Price under $13,000. Brokers invited.
L. E. F. PRINCE, BUILDER.

Post Classified Ads—National 4200.

Sale Houses 66

FOR SALE by owner—Foxhall Village home, newly redecorated; 6 rooms, bath; near bus, st. cars, school and church. CLev. 3195.

MT. PLEASANT NW.—Have several good 6 to 12 room houses; reasonable; terms. Call E. W. Bailey. AD. 4786.

NEAR the Capitol. 8 rooms, $6,750; bargain; with large 2-story brick garage. Act quickly to get this one. Call E. W. Bailey. AD. 4786.

NEW DETACHED BRICK, center hall, colonial; 4 bedrms., 2 baths, 1st floor lavatory, recreation rm., maid's rm., bath, 2-car garage. Will consider small house in exch. 18 Virgilia st., Ch. Ch., Md.

REPOSSESSED—Detached houses, $2,750 to $16,000, Ch. Ch., D. C. and nearby Va. and Md. Fd. Housing monthly pay less than rent; 20% cash. Tel. for list. Brokers, attention. FULTON R. GORDON. 1427 Eye st. nw. DI. 5230. Evenings, CLeve. 5091.

6306 FLORIDA STREET.
CHEVY CHASE, MARYLAND.
Detached home on lot with over 18,000 sq ft. Many large trees. Sun room, dining room, living room, 15x26; breakfast room, kitchen, pantry. Four bedrooms, two tiled baths. Maid's room, lavatory, built-in garage; oil heat. COMPLETELY RENOVIZED. Only $12,750.
THE FEDERAL-AMERICAN COMPANY.
1429 Eye St. N.W. NAtional 8032.
Evenings and Sunday, CLeveland 3621.

$6,350—BUNGALOW
New condition, 5 rooms and bath, completely weatherstripped. Brentwood, Maryland. 4011 Sheets ave., or call Mr. Moore for appointment. CL. 2635.
ADELBERT W. LEE
1343 H. St. N.W. DI. 4600

CHEVY CHASE.
New corner brick, center hall; exceptionally large living room with real fireplace, side porch, den, dining room 12x14; 3 bedrooms, 2 baths, floored attic, automatic heat. Beautiful location facing park. Call
FRANK V. McNAMARA,
Brightwood Bank Bldg. RA. 1069.

OPEN 2 TO 7.
$6,950—4001 MARLBORO PL. NW.
Shepherd st., between 3d and 4th. Lovely corner brick; 7 large rooms; h.-w. heat; compl. recond. Can be arranged for 2 apartments. Terms. ME. 5400.

TRADE YOUR OLD HOME
FOR A NEW ONE.
Call or Write
HARRY WARDMAN, INC.,
1512 K St. NW. Dist. 3830.

Sale or Rent—Sacrifice.
New 6-room brick house, large living room, fireplace, 3 bedrooms, full basement, side porch, garage, slate roof, insulated attic space. Price, $8,500.
COFFMAN REALTY CO.,
8403 Georgia Ave., Sil. Spr. SH. 4123.

NEW DETACHED BRICK.
3621 INGOMAR PL. N.W.
Charming home with living room, dining room, kitchen and open-deck living porch on first floor. Second floor, 2 large bedrooms and tile bath. Attic. Gas furnace, electric refrigeration. Screened, weatherstripped, furred and insulated. Row house price. Convenient terms.
OPEN DAILY AND SUNDAY.
L. T. GRAVATTE,
729 15th St. REALTOR. NA. 0753.

617 Rock Creek Church Rd.
MUST BE SOLD TO SETTLE ESTATE.
Brick row house in desirable residential section. 6 rooms and bath; hot-water heat; convenient to schools and transportation. All reasonable offers will be considered. NA. 5536, Br. 6 or 8. Evenings, DI. 4620 No. 42.

CLEVELAND PARK.
Attractive Cape Cod Colonial, center hall, large living room, dining room, modern kitchen, lavatory on first floor. Entire basement plastered; recreation room, furnace room, laundry, maid's lavatory; oil heat; large front and rear porches. Brick construction, slate roof, rockwool insulation, metal weatherstripped and screened. Built 3 years ago. Lot 50x120. Garage. Located 2 blocks west of Conn. ave. Priced for immediate sale, $10,000.
CYRUS KEISER, JR.,
5211 Wisconsin Ave. CL. 5371.

I AM GOING TO SELL!
5408 Colorado Ave. N.W. and adjoining lot. Center hall, 10 rooms, 3 baths, automatic gas heat. Ladies and gentlemen invited to come, see, and offer. Vultures keep off; no dead ones here. Might exchange equity for bungalow or small house with garden, about $7,500, in New York or vicinity or nearby Md. If interested, see Mr. Moore, of Shannon & Luchs, or any bonafide REALTOR, or call GE. 8388.

$4,500—$500 CASH.
4-room bungalow, 2 bedrooms; hot-air furnace; large lot; garage.
COFFMAN REALTY CO.,
8403 Georgia Ave., Sil. Spr. SH. 4123.

SILVER SPRING
5-rm. brick bungalow; slate roof; built-in garage.
$300 Cash—$60 Monthly
PHONE SHEPHERD 3234.

16TH ST. HEIGHTS.
$10,500—1429 LONGFELLOW ST. NW.
Sacrificing to close an estate. This is a real home. Very large lot and wealth of flowers; quiet, high-class section; detached; has large rms., splendid attic and cellar, large porch; garage. Open day and night.
MISS REED. RANDOLPH 1460.

OLD GEORGETOWN.
Very charming home with living room, dining room, kitchen and pantry on first floor. Second floor, 3 delightful bed chambers. Bryant gas furnace, electricity. Insulated ceilings, sidewalls and roof. Side-drive garage. Excellent state of repair. Former home of public official. Lot 120 feet deep; attractive garden in rear. $15,000.
L. T. GRAVATTE,
729 15th St. N.W. Realtor. NA. 0753.

WOODRIDGE
Brick bungalow. 2605 22d st. ne. Why pay rent? Own a brick bungalow. 5 rooms, tiled bath and shower, fireplace, daylight basement, attic. Space for 2 bedrooms. Near schools and park. Call Owner. NO. 9453-M.

$11,950.
VICINITY NEBRASKA AND CONNECTICUT AVE.
New, semidetached Early American-style brick home. Exceptional construction; excellent appointments; Bryant air-conditioning. A real de luxe small home out of the ordinary.

$10,500.
AMERICAN UNIVERSITY PARK.
Splendid detached brick home; ideal floor plan; 3 bedrooms, 2 baths; substantially built; efficient gas furnace; nice lawn. Price is moderate, compared with neighboring properties.

$9,750.
UPPER 14TH ST. SECTION.
This is a splendid two-story colonial-type tapestry brick home in a most convenient and very desirable residential area just off 14th street. There are 6 splendid rooms, 3 full-sized bedrooms and 2 complete tiled baths. Front and double rear porches, oak floors, many built-in features and added conveniences. It is heated by gas furnace and there is a two-car brick garage. Vacant. Terms arranged.

$9,500.
VICINITY 16TH & CRITTENDEN STREETS.
Here is an excellent home with the right price on it. A wide row brick, 4 bedrooms, 2 baths; in fine condition; newly papered and painted; larger than some detached homes.

THOMAS J. FISHER & CO., INC.,
738 15th St. N.W. District 6830.

"Preston-Built Homes"
American University Park
$11,750
Four bed rooms, 2 baths, breakfast room, attached garage, Colonial center hall brick on 50-foot lot.
Be careful what you buy, have an engineer inspect these homes as to their construction and minimum maintenance cost.
To inspect, drive west on Mass. Ave. to 46th St., north on 46th to 4517 Burlington Place, between Brandywine and Chesapeake.
Large center-hall corner at $12,500
Open From 10 A.M. to 9 P.M.
Built by and for Sale by
WINFIELD PRESTON, INC.
Phone CLeveland 9621

Continued on Following Page.

This Week's *Hit Parade* of Used Car Values

Post Classified Ads—National 4200.

Sale Houses 66

Continued From Preceding Page.

DETACHED—$6,750.
New-house condition; high Southeast location; 6 rooms, bath, h.-w. h., 3 porches, gar.; beautiful lot with a view. GR. 3375.

Lovely 10-Room Home
1314 Potomac Ave. S.E.—Suitable for 2 families; 2 complete kitchens and baths; large back yard and garage; lovely front porch and yard; large recreation room; terms reasonable.

422 HAMILTON ST. N.W.
Dunigan-built; 7 years old. Seven sizable rooms (4 bedrooms), shower, bath, gas heat, electric refrigeration; 2-car garage. Metal weatherstripped. Awnings, screens included, paved street and alley. Sold on terms or cash. Can be seen any time.
R. A. HUMPHRIES,
808 No. Capitol. Realtor. NA. 6732.

CHEVY CHASE, MD.
Unusual opportunity to acquire a new center-hall brick Colonial house; 3 bedrooms, 2 baths, breakfast room or study; lovely recreation room with oak floor and paneled walls. Automatic oil heat (domestic hot water also heated with oil). Quality construction, all brick, furred walls, slate roof, copper gutters, valleys, downspouts and water pipes. Price, $11,750. May be purchased with $950 cash and $74.50 per month. Call J. WESLEY BUCHANAN, WIs. 5617.

PETWORTH BARGAIN.
High elevation near Grant Circle. Unusually wide, semidetached brick with 4 bedrooms. This property is just being repapered and painted and may be purchased at really a bargain price, and on easy terms. Call J. Wesley Buchanan, WIs. 3926.

COLORED—U st. nw., near 18th st.; 9 rooms, hot-water heat, electricity; $8,500. Terms. DE. 1160.

Sale or Exchange 38

SMALL building, downtown; fully rented for office and apartments; exchange for clear, small home. No agents. Box M-886, Washington Post.

960-ACRE FARM—7,000-ft. waterfront; southern Maryland; $40,000. Will consider property in other cities. Give details. Box M-883, Washington Post.

Sale Lots 69

APPLETON ST.—2 lots in 3700 block, 40 ft. wide, at half price of adjacent property; within 2 blocks of Wilson High School. Terms cash. J. Frank Tiller, owner, RA. 1953.

BEAUTIFUL BUILDING SITES
In high-class, protected section, close to Rock Creek Park, yet only about 3 squares to Connecticut ave. and transportation and shops; improvements in. Several handsome homes already built and sold. Lots range from 8,800 sq. ft. to 12,370 sq. ft. or more, at prices of $4,750 to $5,300 or more. Can arrange for architectural service, building and financing if you desire. Write or CALL MR. RABY, WITH BOSS & PHELPS, NATIONAL 9300, 1417 K ST. N.W., OR CLEVELAND 6892, EVENING PHONE.

Suburban Lots 69A

NEAR MT. VERNON.
Woodland Park. $25 down, $10 monthly. ½ acre up waterfront plots, all wooded; 25 minutes to city, on hard road; boating and fishing; nature lover's paradise. Act immediately for choice locations. Representative on grounds Saturdays and Sunday. Call Mr. Gibbs, Alex 2616.

Sale Suburban 70

ALEXANDRIA, VA.—$350 cash; easy monthly payments; 5 lovely rooms, tile bath with shower; second floor roughed in for 2 additional rooms; finest brick and tile construction; near stores, schools and bus. Wm. Engbritson, Alex. 3756 and 3354.

ATTRACTIVE 5-room bungalow on 1 7-10 acres of rich land; 10 miles from Washington over hard road; city electricity; Greyhound and school bus service; price, $5,000; $1,000 cash, assume $2,500 trust, balance $30 per month. See MASON HIRST, Annandale, Va., at the end of Columbia pike. Phone Alexandria 869-J-1; closed Sundays.

BELTSVILLE, MD.—6-room house, bath, with all modern fixtures; large lawn and garden; one block from the Washington-Baltimore blvd.; $3,250; terms.
THE MARYLAND REALTY,
915 10th St. N.W. NAt. 8095.

BRICK—Nearly new, 5 rooms, tile bath, finished attic, oil burner, garage. In best section of Hyattsville, Md., $6,250, $500 cash, balance monthly.
CORD-KUTSCH CO.,
83 Md. Ave., Hyattsville, Md. GR. 1826.

CLOSE-IN VA.—Near the new Lee Blv'd. $300 cash. $47.50 month will buy new frame bungalow, 4 rooms and bath 1st floor; space for 3 rooms 2nd floor; hot-water heat; garage; ¼-acre lot, chicken house. Price, $5,450. J. A. Baker & Co., 1112 N. Irving St., Clarendon, Va. Walnut 7280.

JUST FINISHED! NEW 6-ROOM STONE. A wonderful home, stone fireplace, strictly modern; built-in garage, nice lot; 10c bus; 4 miles D. C.. Priced to sell. Reas. terms. HOSKINS, Falls Church 507.

NEW BRICK, 7 rooms, 2 baths; porch; well built; Ashton Hts.; reasonable. CLar. 1001 or WAlnut 7969.

NEW SUBDIVISION—NEARBY VIRGINIA. $6,250. Reas. Down and Mo. Payts. Attractive 5 room 2-story brick with attic, basement, insulated; JUST COMPLETED. Surrounded by beautiful big trees.
Other 5-6 rm. houses nearing completion. McCLAINE, 2100 Wilson Blvd., Clar., Va. Wa. 9292, day and evening.

TAKOMA—7-r. & b.; reduced; terms, trade for equity in house, nr. Howard U. White Oaks; the place you been looking for; $6,000 below cost; low terms; take cheap home in part trade. Nr. Colesville: 5-A.; 6 r. & b.; $6,350; $550 cash, $57 mo. Hyattsville, 2-family flat; bargain, trade for land; nr. Front Royal. Same town; 7 r. & b.; bun.; a. m. i.; gar.: cost $7,500; $5,500; low terms. N. E. RYON CO., 2116 N. Y. ave.

ARLINGTON, $4,150.
6-rm. house, splendid cond.; lot 65x210; fruit, flowers and shrubbery; 10 cent bus. WA. 7164. LEVINGTON. CLar. 1789.

Just Finished
$5,750
Kensington, Md.
Five-room modern home that offers every convenience for the small family with limited means. Three rooms on first floor, two rooms and bath on second floor. Hard wood floors, automatic heat and domestic hot water. Winter air conditioned and summer circulation in these homes.
CAREFREE COMFORT WITH MODERN GAS APPLIANCES
See picture in Sunday Real Estate Section. Located on County Road, north of Prospect Street, or call at office of the
Kensington Realty Co.
Kensington, Md. Kens. 132

Sale Suburban 70

IN NEARBY Alexandria, Va. Colonial brick house, 6 rooms and bath, h.-w. h. Price, $3,750; cash, $1,250; balance like rent. C. E. Wortham, Real Estate, 116 N. Fairfax st. Phone Alex. 867.

$2,000—Unfinished bungalow on an acre of ground, 7½ miles D. C.
T. P. JOHNSON,
West Falls Church. Falls Church 735.

$4,150 $250 CASH. Balance like rent. 8 rooms, bath, h.-w. h., lge. lot. RALPH CRAIN, 4399 Lee Hwy. WA. 6959.

$100 DOWN—$50 MONTH.
New 5-room Colonial solid brick bungalow, best construction, beautifully landscaped and ideally located; best buy in Alexandria. Call Owner, CLev. 8460 or ALex. 3183. Saturday, Sunday or evenings.

NO MORE—NO LESS
$3,500
Buys a 6-room house and 2-room cottage and a 1-car garage; all on large lot; shade trees; on bus line; 10 minutes from downtown. Terms. SEE AURORA HILLS HOMES, INC. Phone JA. 1866.

DON'T MISS THIS BUY!
BRADDOCK HEIGHTS, VA.—New 5-room 2-story home. Hot-water heat; full basement. Attractive kitchen and bath. $5,950. MR. BRAND, Alexandria 2352 or CLeveland 1925 between 6 and 7 p. m.

2-STORY FRAME HOUSE
6 ROOMS, BATH, SUN PARLOR.
WITHIN 1 MILE UNIVERSITY OF MD.
HIGH ELEVATION; LOT 50x200 FT.
Near Wash.-Balt. Blvd., stores, schools, churches and transportation.
PRICE, $4,200.
A. H. SEIDENSPINNER, REALTORS,
Riverdale, Md. GReenwood 1010.

Unusual Offer to Responsible Party.
$300 Down—$75 Monthly
Attractive, new 8-room, 2-bath, 1½-story solid brick Colonial home; open fireplace; automatic oil heat; perfectly built and ideally located. On large corner lot in the heart of historic Alexandria. Beautifully landscaped and shrubbed. Second floor easily convertible into 3-room apartment. Private entrance. Positively best buy in Virginia. Call Owner, CLev. 8460 or ALexandria 3183, evenings after 4:30.

Owner Ordered Away
Will sell his equity in well-located 6-room bungalow in Aurora Hills. 5 rooms and bath 1st floor; 2d floor large enough to make 3 extra rooms. $5,250. Terms.
J. LEE PRICE,
2303 Arlington Ridge R'.. Oakcrest, Va. Phone Ridge 272.

SILVER SPRING.
New brick English bungalow. 5 large rooms, oil heat, furred walls, garage; near grade schools. Lot 70x104. Price, $7,950. Reasonable terms.
MARYLAND REAL ESTATE CO.,
7906 Georgia Ave. SH. 2401.

9 ROOMS
Country home; center hall; two stairways; electricity; deep-well pump; sink and water in kitchen; on good elevation, surrounded by massive shade.
39 ACRES
Rich land, on two State roads; large orchard; barn; outbuildings; spring; stream; ½ mile off Lee Highway, 13 miles from Washington. To be taken off the market or sold by Monday for only
$8,500.
$1,000 cash; assume Federal Farm Loan of $2,500; balance $50 monthly, including interest. Martin T. Webb and Son, Annandale, Va. Phone ALex. 876-W-3.

Sale Acreage 72

A WISE BUILDER can profit by this emergency sale; 50 acres nearby Va., city water, sewer, gas, electricity; adjoining new subdivision; nonresident owner will consider any reasonable offer. WA. 6959.

Sale—Farms, Land 73

FARM—216 acres, 2 dwellings, 3 barns; about ½ under cultivation; good assorted timber on balance; 48 min. from Wash.; very reasonable; good terms. Box 326, Washington Post.

$50 DOWN; 9 ACRES ON GRAVEL ROAD. 12½ miles D. C.; price, $600. National 3753. Lincoln 5976-W.

$1,350; $300 cash; $20 monthly; good little farm of 9 acres, 4-room house, with fruit and shade; on dirt road, 1 mi. off all-year road; 18 miles out. Martin T. Webb & Son, Annandale, Va.

$3,000—100 ACRES.
Good farm land, on hard road, near Louisa, Va.; 7-room, old Colonial house. School bus, electricity in front. Terms.
R. D. LILLIE CO.,
264 Carroll St. Takoma Park. GE. 3301.

SMALL ACREAGE IN NEARBY MARYLAND.
13 acres with 12-room house; all modern improvements; ¼-mile from Rockville highway on paved road. Good outbuildings, close to schools, churches, etc.
5 acres, 6-room house, with all modern improvements; hot-water heat, beautiful view over surrounding country; 14 miles from heart of the city; near Colesville.
Laurel, Md. 3 acres with new 6-room house with all modern improvements, cellar, garage, all in a beautiful setting, for a nominal sum with easy terms.
40 acres, 12 miles from D. C. line; good tobacco soil, 4-room bungalow in need of repair. High elevation with a beautiful view over surrounding country. $3,450. Terms.
24 acres on good gravel road, 12 miles from D. C. Line. Partly wooded, for only $1,120. Easy terms. 16 acres all wooded with more than 400-foot road frontage, for only $650.
THE MARYLAND REALTY.
915 Tenth Street NW. NAtl. 8095.

Sale—Out-of-Town 74

FOR sale or lease: Large coal acreage; two shafts; ready for immediate development.
Eugene R. Murphy, Ligonier St., Latrobe, Pa.

Sale—Shores, Waterfront 75

THREE-ROOM bungalow on salt water, 27 miles from Washington; bathing, boating, fishing, clubhouse, stores, house deliveries of groceries and ice; free school bus. Total price of bungalow, including two lots, $299. Easy terms. Box 107, Washington Post.

WOODLAND POINT—8-room house; hot-water heat, large glass-inclosed sleeping porch; 200 feet of good waterfront. Waterfront acreage, 3 to 5 acres, $450 up; where the Potomac is 8 miles wide.
THE MARYLAND REALTY.
915 Tenth St. N.W. NA. 8095.

Real Estate Wanted 76

IMMEDIATE CASH! Any brick houses, apts., bus. prop., reas. E. W. Bailey, AD 4786 or mail 1435 Meridian nw.

WE HAVE BUYERS for homes and investments. List your properties with us.
ROBERT L. McKEEVER CO., INC.
Shoreham Bldg. NAtional 4750.

WANT TO BUY HOUSES.
HARRY B. PITTS CO.
1019 15th St. N.W. MT. 0100.

Dogs, Cats, Pets 79

BEAGLE HOUND—1 to 3 years old. Geo. B. Bachtell, Route 5, Hagerstown, Md.

Horses—Livestock 81

2 LARGE young mules; 4 large young mares; 4 work horses. 110 M st. se.

Sale Miscellaneous 83

ACCORDIONS—Before purchasing a piano accordion, it's to your advantage to see Droop's first. 1300 G st. nw.

ANTIQUES—Big 25c REMOVAL SALE. Pressed glass, china, silver, furniture, books, pictures. Edelson, 618 5th st. nw.

Sale Miscellaneous 83

DEALERS ADS under this heading contain a firm name or a business address or state the word "Dealer." Other ads are presumed to be from private individuals. Readers who find dealers masquerading in this column as private individuals are urged to report the matter to The Washington Post.

ANTIQUES—Mirrors of all descriptions rarely found for sale at such sacrifice prices. Fireplace adornments and numerous other articles. Murray Galleries, 1724 20th st. nw. NO. 4008.

AWNINGS—We make, hang, remove, store and repair. Avoid the rush. Estimates without obligation. Reas. prices. Good window shades from $1 up, tarpaulins. Procter, 224 Seaton court nw. ME. 7813.

DESK, CHAIRS, TABLES, FILES, and other used office furniture.
H. BAUM & SON 616 E St. NW.

DINING ROOM suite, Renaissance; cost $750; sell $150; piano, $30; small chairs, 1839 Lamont st. nw.

DRESSES—Day., eve., size 14-16-18; hats, shoes, size 6½, etc; like new. CL. 3402.

ELECTRIC RANGE, Universal, white enamel, 4 hot plates, automatic oven, warming closet; closed unit; excellent cond.; cheap to quick buyer. Call WA. 6940-J.

FIREWOOD—$1.50 per load; none for sale after today; come quick to 15th and H sts. ne. Hechinger Co.

FURNITURE—For better used and sample furniture at lowest prices see the 9th St. Furniture Exchange, 316 9th st. nw., Washington's leading used furn. store. Open eves. Yes, we do moving. DI. 4294.

GAS range, 4-burner, side oven, $8; bicycle, 10; excellent cond.; reas. AT. 3102-R.

GAS STOVE—Detroit Jewel, 4-burner; side oven; apt. size. Apply Office, 1832 Biltmore st. nw.

HOT-WATER HEATER, Pittsburg Automatic; storage, 30 gallons; perfect cond. Used 2 seas. 4401 19th st. ne. DE. 2412-W.

IRONER—Late model, fully automatic; guaranteed; $27.50. $1 wk. F. S. Harris Co., 2900 14th st. nw.

MATTRESSES, good condition, singles and doubles, sterilized; overstock; Burlington Hotel, 1120 Vermont ave.

PIANO—If you want a piano but don't feel you have the space see the new spinette that's just come out. It will fit on a 2x4½ foot rug, yet it has a nice tone. And best of all it sells for only $195 on very easy terms. NAt. 3223. Arthur Jordan Piano Co., 1239 G st., corner of 13th.

PIANO—We have a late model plain mahogany case Steinway baby grand in splendid condition that we're closing at a low price (original cost considered). NAt. 4730. Kitt's, 1330 G st.

PIANOS FOR RENT at reasonable rates. All sizes and styles; grands, uprights, spinets, ampicos. Rental paid applies on purchase if you decide to buy later. NAt. 4730. Kitt's, 1330 G st. nw.

PIANO—Smallest size late model apartment grand in very good condition and reduced to $165. Ideal for a very small room. Very easy terms. NAt. 4730. Kitt's, 1330 G st.

PIANO—Steinway Upright, used, but factory reconditioned. Price, $150. Terms. F. A. NORTH PIANO CO., 1251 G N.W.

RADIO—Majestic, 10 tubes, beautiful cabinet; reconditioned and guaranteed; $14.95. $1 wk. F. S. Harris Co., 2900 14th st. nw.

REFRIGERATOR, General Electric, 6 ft.; like new; white with chromium; original cost $300; will sacrifice. EM. 0517.

REFRIGERATOR—New; never been uncrated; Shelvadore Electric Saver; 5-year protection; special cash price. EM. 4070.

SECTIONAL BOOKCASES, 3 sections, top and base; used, but in excellent cond.; $8.50. H. Baum & Son, 616 E st. nw.

SEWING MACHINES, new and used; your machine taken as part payment; renting, repairing. 2418 18th st. nw. CO. 3245.

TWIN CARRIAGE, prac. new; Pullman style; sell reasonable. NO. 6529.

TYPEWRITER—Underwood No. 5, rebuilt, $27.50; like new. Corona portables, brand new (discontinued model), standard 4-row keyboard, complete with case. Reduced to $31.99. "United," 813 14th st. nw. NAt. 6063.

TYPEWRITER, Remington Noiseless, latest standard model; guaranteed, like new, $75. Standard Type Co. Co., 723 10th.

TYPEWRITERS — ADDING MACHINES—Sales, services. Est. 25 years. Rentals, $3 mo.; 3 mo., for $7.50. American Type. Co., 1431 E. Capitol st. LI. 0082. OPEN EVENINGS

TYPEWRITERS—High grade rentals, delivered, $3 month; new portables, $1 week. For demonstration call NAt. 8129. Central Typewriter Co., 923 G st. nw.

USED CAMERAS, projectors, binoculars, microscopes, bought and sold. Capital Camera Exchange, 1003 Penn. ave. nw.

WASHER—A. B. C., apartment (4-sheet size), good condition, guaranteed, $19.50; $1 wk. F. S. Harris Co., 2900 14th st. nw.

WASHING MACHINE—New floor sample Easy; vacuum cup; new machine, 12-mo. guar.; formerly $159.50; now $139.50. PROCTER & RIDGELY, 3524 14th St. NW.

A BARGAIN.
Elec. Eng. books, tools, radio & radio parts; instruments. 604 Alabama ave. se.

ROOF COATING, 5 gal., $1.19
PYUS ADAMS, 1119 9TH ST. NA. 2400.

Armstrong's Sloane's **INLAID—$1.38** Sq. Yd.
CEMENTED TO FLOORS. DI. 7410.
Royal Rug & Linoleum Co., 11th & H nw.

PORTABLE ELECTRIC HEATERS.
Ideal for homes, offices, rooms and apartments. Heats instantly.
ALL SIZES AND TYPES.
Electrical Appliances of Every Description.
RUDOLPH & WEST CO.,
1332 New York Ave. N.W. NA. 4870.

RUGS Imported Oriental copies; glorious colorings; especially noteworthy for these low prices. Room size from $9.95.
CAPITAL RUG CO.
2821 14th St. N.W., at Harvard.
OPEN EVES. TILL 9 AND SUNDAYS.

LUMBER

2x4—up to 12 feet	$26.50
2x4—over 12 feet	$28.50
2x6 and 2x8—up to 16 feet	$28.50
2x10 and 12	$31.00
1x6—T. G. Roofers	$28.50
1x8—Sheathing	$28.50
1x6—German Siding No. 2 Com	$40.00

DOORS, SASH AND MILLWORK.
Free Delivery in Va., D. C. and Md.
Arlington Coal & L'mber Co.
2805 Jeff. Davis H'way. JAckson 1880.

Coal, Fuel Oil, Wood 83A

FIREPLACE LOGS.
Well seasoned, $9 full cord, delivered. Clean kindling, $7 per half cord, or by load or bundle. JAckson 1607.

ALLEGHENY FUEL CO.
2,240 LBS. TO THE TON.
Every pound delivered in bags to your bin at no extra charge.
BITUMINOUS.
Senate Egg, $8.75; Pocahontas run of mine, $8.25; Valley Special, run of mine, $7.75; Pocahontas Egg, $11; Stove, $10.75; Nut, $10.
FAMOUS PENNA. ANTHRACITE.
Egg, stove and nut, $12.50. Pea, $10.90. Buckwheat, $9.15.
DISTRICT 1774.

ARLINGTON COAL CO.
2,240 LBS. TO THE TON.
BAGGED AND STORED FREE.

Pocahontas Stove	$10.00
Pocahontas Egg	$10.50
Virginia Hard Pea	$8.50
Virginia Hard Nut	$10.00
Virginia Hard Stove	$10.25
Virginia Special Furnace	$8.75
Penna. Nut and Stove	$12.50
Blue Banner Egg	$8.50
Oak wood, seasoned	$9.00

2805 Jeff.-Davis Hwy. JA. 1880.

Miscellaneous Wanted 84

ANTIQUE JEWELRY, discarded large and small watches, dental gold; special high prices paid. Schiller Bros., 922 F st. nw.

BOOKS BOUGHT—All kinds, any quantity. Bring them or phone G. David Pearlman. 1407 G st. nw. ME. 5415.

BOOKS—Highest prices paid for good books and old Natl. Geographics. Bargain Book Shop, 808 9th nw. Dist. 5007.

GOLD OR PLATINUM JEWELRY AND SILVERWARE AND GOLD TEETH. ANY CONDITION. WE PAY CASH. A. KAHN, INC., 45 YEARS AT 935 F ST. N.W.

I BUY FURNITURE. ATlantic 8050.
1 PIECE OR 1,000, DAY AND NIGHT.

CASH FOR OLD GOLD.
LOUIS ABRAHAMS, 711 G ST. NW.

SPOT CASH PAID IMMEDIATELY.
OLD GOLD AND SILVER
WATCHES, DIAMONDS AND ANY OLD discarded Jewelry or Gold Teeth.
SELINGER'S, 818 F ST. N.W.

Business Directory

For information regarding advertising rates or services not listed in this column, call Miss Day—NAtional 4227.

BUILDING MATERIAL.
Lumber, Millwork, Roofing and Insulite.
MURPHY & AMES,
Rosslyn, Falls Church, Va. WEst 2315.

CAMERA REPAIRING.
Camera Repairing.
FULLER & D'ALBERT, INC.
815 10th St. N.W. Phone NA. 4712.

CARPET AND RUG CLEANING.
RUGS DOMESTIC 9x12 .... $3.00 SHAMPOO 8x10 .... $2.50
LUWIN CO., 1725 7TH ST. NO. 9160.

DENTAL PLATE REPAIRS.
"WHILE YOU WAIT." Emergency Laboratory, Room 601, Westory Building, 14th and F sts. nw. ME. 1833.

ELECTRICAL APPLIANCE REPAIRS.
HOUSEWIVES IN NORTHEAST.
We repair anything electrical or mechanical. Reasonable; guaranteed.
CALL GR. 3283.

FLOOR FINISHING.
FLOORS done "The Wright Way." Laying, Scraping, Finishing. Reasonable rates. Call us for free estimate. Wright's Floor Service, 6401 8th st. nw. GE. 2119.

FURNACE REPAIRS.
FURNACE—Cleaning, repairing, installing parts for all makes; guaranteed.
WEST FURNACE CO. NO. 5985.

HOME IMPROVEMENT.
HOME REPAIRS
DON'T TAKE CHANCES!
Deal With a Reliable Firm
- Painting
- Papering
- Plumbing
- Roofing
- Carpentry

Terms as Low as **$5.00** Per Mo.
M. Kapneck Const. Co.
736 11th St. N.W. 2nd Floor ME. 7518

PAINTING—PAPERHANGING.
PAINTING, PAPERING, ROOFING. Guaranteed. Reasonable. Estimates free. M. L. Smith, 1724 Webster nw. AD. 7108.

ROOFING.
ROOFING.
Slag, Tin or Asphalt. Pure white asbestos sidewall waterproof. Roofs repaired and painted. Monthly payment plan; no down payment. American Roofing Co., Inc. CO. 4551. 3313 14th st. nw., Washington, D. C.

ROOFING
SIDING
INSULATION
Terms If Desired.
ENTERPRISE ROOFING COMPANY.
2125 R. I. Ave. NE. Potomac 0200.

UPHOLSTERY.
CHAIR CANING, UPHOLSTERING, porch rockers splinted. CLAY ARMSTRONG, 1235 10th st. nw. Phone METropolitan 2062.

VACUUM CLEANER SERVICE.
Expert repairing, 10 point service parts at cut prices. Best Brands Co., 805 11th St. NW, NA. 7773. $1.00

Wanted—Automobiles 88

CASH FOR YOUR CAR.
Whether Car Is Paid For or Not.
SEE MR. BARNES. 1729 14TH ST.

Cash For Late Model Cars
Our large demand enables us to pay higher cash prices. If car is not fully paid for we take care of unpaid balance.
See Us Today.
MANHATTAN AUTO & RADIO CO.
1706 7th St. N.W. NO. 7557.

Auto Service 90

NEW PLAIN AUTO DOOR GLASS
Installed, Not Over $2
Safety glass installed at a small additional cost. We use the best grade glass that money can buy. Est. since 1900.
"GLASSER'S"
2nd and Florida Ave. N.E.
Open Sundays—Plenty Parking
Phone Dist. 3670

Motorcycles 96

'32 Indian motor cycle, delivery. Suitable for specialty shop orders. Reduced. 2125 15th st. nw. DE. 1175.

Auto Trailers 97

MULLINS RED CAP TRAILER. This is a luggage or pickup type. Cost $148. Brand-new. Never uncrated. Complete, $87. See Mr. Roper, Evans-Palmer, 14th and L sts. nw.

Trucks for Sale 97-A

CHEVROLET $395
1934 Hydraulic Dump Truck. Very good condition. Ready to go to work. Be sure to see this truck before you buy and save yourself many dollars.
ANACOSTIA MOTOR CO.
Your S. E. Ford Dealer.
1325 Good Hope Rd. S.E. LI. 2077.

Trucks for Sale 97-A

FORD—1935 V-8 ½-ton panel truck; perfect condition; reasonable. 1971 Biltmore st. nw. AD. 7736.

FORD—1935 Sedanette. Brand-new paint, good tires, first-class mechanical condition; $275. Sterrett Operating Service, 30 M st. nw. ME. 0506.

SAVE TIME—TRUST TREW FOR USED TRUCKS.
TREW MOTOR CO., 1526 14th St. N.W.

Sale—Automobiles 98

BUICK $345
'33 Sport Coupe. New black finish, new tires; radio equipped; 6 wheels; spotless interior. Liberal terms.
HYATTSVILE AUTO CO.,
Buick Dealer, Hyattsville, Md. GR. 1610.

1937 BUICKS!!
2 4-door Touring Sedans, 37-61 Roadmasters, driven less than 300 miles, one driven by Mr. Wade personally. Discount $325. New-car title and warranty. SH. 3272.
WADE BUICK CO.,
Silver Spring, Md. Opp. B. & O. Station.

CHEVROLET $245
1933 2-door Master Sedan black finish. Here is a car that will be hard to beat when it comes to economy. In perfect condition in every respect.
N. E. BRANCH,
L. P. Steuart, Inc.
141 12th st. ne. AT. 6200

CHEVROLET—1934 Coach; radio, heater, privately owned. Bargain. $250. Call NAtional 5061, Extension 391. Evenings, SHepherd 4609.

CHEVROLET $529
'36 Master De Luxe Sport Sedan. Equipped with knee action, turret top, hydraulic brakes, built-in trunk; smart original gunmetal finish; mohair upholstery spotless; motor excellent; very low mileage. "30-day written guarantee."
SULLIVAN CHEVROLET,
2435 14th St. N.W. ME. 2811.

CHEVROLET—1936 5-Passenger, 2-Door Town Sedan. Large trunk; excellent gray paint; all good tires and a splendid motor. You will find this a very clean car. $475. C. C. C. guaranty. Open evenings.
CAPITOL CADILLAC CO.
1222 22d St. N.W. NAtl. 3300.

CHEVROLET—1936 Sport Coupe. Low mileage; de luxe equipment; motor, upholstery, paint, tires spotless condition. We mean it! Only $465.
COVINGTON BUICK CO.
6901 Wisconsin Ave., Bethesda. WI. 5010.

CHEVROLET $275
1934 4-door Master Sedan. In excellent condition in every respect. For safety and dependability see this car. You will be pleased with its appearance and performance.
N. E. BRANCH
L. P. STEUART, INC.
141 12th St. NE. AT. 6200.

CHEVROLET $447
1935 Master De Luxe Coach. A car that truly has everything. All dual equipment, electric fan, Majestic radio, heater. Mohair upholstery is as clean as when new. Original finish perfect. Its many Chevrolet features include knee action, improved super hydraulic brakes, Fisher no-draft ventilation, safety plate glass all around. Tires nearly new. Motor has been thoroughly checked in our shop and is A-1. A Butler Bonded car.
LEE D. BUTLER, INC.,
1137 18th St. N.W.

CHEVROLET $485
1936 Master Coupe. Black finish, low mileage, practically new tires. A car that honestly has the condition and appearance of a brand-new one. One look will convince you it's a real buy.
GARDNER STUART MOTORS,
804 Bladensburg Rd. N.E. LI. 8138.

CHRYSLER $25 Monthly
1935 De Luxe 4-door Touring Sedan—This is a one-owner car in positively the best of condition. Radio and heater, beautiful black finish with chrome trim. All dual equipment. Motor so quiet and powerful it purrs like a kitten. See it today. We offer 10 per cent more for your '31, '32 or '33 Ford, Chevrolet or Plymouth in trade. Balance as low as $25 monthly.
COAST-IN, INC.,
6th & Fla. Ave. NE. AT. 7200.
Open Evenings.

1937 CHRYSLER ROYAL.
"6" 4-door Touring Sedan, personal house car; overdrive, black finish, beautiful interior. Can be bought for $285 under 1938 market price. New-car title and guarantee.
Skinker Motor Co., Inc.,
1216-28 20th St. N.W. DI. 4310.

FORD—'35 Fordor de luxe; radio; $290. Mr. Smith, Logan's, 1111 18th. DI. 5800.

FORD 1937
De Luxe Coupe, company official's car, just like new. Special discount.
ANACOSTIA MOTOR CO.
Your S. E. "Ford" Dealer
1325 Good Hope Rd. S.E. LInc. 2077.

FORD $495
1937 Tudor Sedan. Try to beat this '37 in value for your dollars. It is perfect in every detail and ready to roll; new this year; mileage is extremely low and condition shows care. Spacious luggage compartment in rear; wheel bands; beautiful black finish with cream stripe; soft mohair upholstery; a snappy motor that will give the most in economical transportation. All for the low price of $495. It's thoro-proofed for your protection. Terms easy.
STEUART MOTORS, INC.,
Ford Dealers.
6th and N. Y. Ave. N.W. NA. 3000.
Open Evenings.

FORD $469
1936 Tudor. Radio equipped. New seat covers; black original finish; only $469. Any terms; money back guarantee.
LOGAN MOTOR CO.,
1111 18th St. N. W., 18th & M Sts. N. W.
21st and Va. Ave. N.W., 3540 14th St. N.W.

FORD $485
1936 De Luxe Sport Roadster, with rumble seat. Smart black finish with green stripe trim. Excellent leather upholstery. Perfect top, tires and motor. Special wheel bands, metal tire cover; smartest sport job in town and certainly the most perfect. Small down payment, balance convenient terms.
STEUART MOTORS, INC.,
Ford Dealers.
6th and N. Y. Ave. N.W. NA. 3000.
Open Evenings.

FORD $385
1935 cabriolet; black finish; genuine leather upholstery; all de luxe equipment. Mechanically o. k.; good tires. Here is a real sporty car that is in the best of condition and which will give lots of real service.
NORTHEAST MOTOR CO.,
920 Bladensburg Rd. NE. AT. 0200.

Ford $485
1936 Tudor Trunk Sedan, radio equipped. Excellent black finish. Mechanically equal to brand new. Only slightly used and certainly never abused. Backed by our Square Deal guarantee. Liberal terms and trade.
ANACOSTIA MOTOR CO.
Your S. E. Ford Dealer.
1325 Good Hope Rd. S.E. LInc. 2077.

FORD $444
'36 De Luxe Tudor Touring Sedan. Low mileage; motor excellent; appearance like new; full de luxe equipment. "30-day written guarantee."
SULLIVAN CHEVROLET,
2435 14TH ST. N.W.

Sale—Automobiles 98

FORD—1936 Tudor Sedan, Cost $449; $35 down and easy terms. Handley Motors, 3730 Georgia ave. AD. 6062.

FORD—1932 Cabriolet. A genuine bargain; only $165. Terms. Standard Motor Sales, 1605 14th st. nw. NO. 2298.

FORD $425
1936 Tudor Sedan, black finish, excellent tires, well-kept interior, hot-water heater; driven actually 9,000 miles. Like new throughout.
Skinker Motor Co., Inc.,
1216-28 20th St. N.W. DI. 4310.

FORD $397
1936 De Luxe Tudor Sedan. A car that had exceptionally fine care from its one owner. Special paint job. Dual air-horns mounted on fenders. Many late features include the famous center-poise ride, all steel body, silent synchro mesh transmission, positive mechanical brakes, safety glass throughout and full pressure lubrication. This car has all of the Ford economy of operation plus an unusually low purchase price of only $397. Your present car accepted in trade with convenient monthly terms on the balance. Butler Bonded.
LEE D. BUTLER, INC.,
1137 18th St. N.W.

FORD $245
1934 Tudor tan finish, good motor, perfect tires and spotless interior. Here is a real value in a car that will give lots of dependable service at low upkeep cost.
N. E. BRANCH,
L. P. STEUART INC.
141 12th st. ne. AT. 6200

FORD '32 $25 DOWN
Coupe, cheap, $3 per week. Grant Carr, ATlantic 4402.

FORD $365
1936 Tudor Touring Sedan. Built-in trunk; a perfect running car that has had the best of care; the golden beige finish does not have a mark; the tires are very good and the motor perfect.
N. E. BRANCH,
L. P. STEUART INC.
141 12th st. ne. AT. 6200.

FORD $229
1934 Fordor Sedan. Not a taxicab. Only $229. Terms, $9 down; no cosigners.
LOGAN MOTOR CO.,
1111 18th St. N. W., 18th & M Sts. N. W.
21st and Va. Ave. N.W., 3540 14th St. N.W.

HUDSON $497
1935 4-door Sedan that is superb in its performance and a beauty in appearance. This car is A-1 mechanically and has many distinctive features which include all steel body, silent second transmission, complete body insulation, improved mechanical brakes, adjustable shock absorbers, and many others. An outstanding bargain at only $497. Your present car may be used as down payment and convenient monthly terms can be arranged.
LEE D. BUTLER, INC.,
1137 18th St. N.W.

LINCOLN ZEPHYR $865
1936, fine radio, heater, a lovely car, dependable and practical. Liberal terms and trade.
ANACOSTIA MOTOR CO.
Your S. E. "Ford" Dealer
1325 Good Hope Rd. S.E. LInc. 2077.

OLDSMOBILE $360
1934 "6" 2-door Touring; built-in trunk, black finish; Fisher no-draft ventilation and other features. The wise buyer will be sure to recognize at once the great value offered at this low price.
N. E. BRANCH,
L. P. STEUART, INC.
141 12th St. NE. AT. 6200.

OLDSMOBILE—'36 4-Door De Luxe Trunk Sedan. Lots of extras; very low mileage. I honestly believe this Oldsmobile to be the best buy in the city for only $595.
COVINGTON BUICK CO.
6901 Wisconsin Ave., Bethesda. WI. 5010.

Sale—Automobiles 98

OLDSMOBILE $637
1936 6-cylinder 4-door Sedan. This car is absolutely like new throughout. Very low mileage. Beautiful black duco finish. Solid steel turret top body, no draft ventilation, knee action, superhydraulic brakes, center control steering, ride stabilizer and safety glass throughout help to make this one of the most outstanding used car values on the market today. Any demonstration you desire and compare with any other. You'll find you can't duplicate this automobile in Washington at this sensationally low price. Your present car in trade, convenient monthly terms. Butler Bonded.
LEE D. BUTLER, INC.,
1137 18th St. N.W.

PACKARD—'37 "120" Conv. Coupe, Radio, heater, other extras; low mileage; sacrifice, $1,095. Vernon Motor Co., Packard Dealers, 6700 Wisconsin ave. nw. WIs. 5385. Open evenings.

Packard '31 Club Sedan
First class shape. Small cash pay. Monthly terms arranged. CO. 0559.

PACKARD—'37 Super-8 Touring Sedan. Driven less than 500 mi.; completely equipped; originally $2,925; sacrifice for $2,150. Vernon Motor Co., Packard Dealers, 6700 Wisconsin ave. WI. 5385. Open evenings.

PLYMOUTH
1937 Business Coupe for sale at reduction of approximately $150; new this year. Everyone knows the economy and performance of these cars. Here is the season's bargain for some smart buyer. Also 1937 Plymouth rumble-seat coupe at comparable reduction. These values are to be found only at "your friendly dealer."
COAST-IN, INC.,
514 8th St. S.E.
Open 'til 9 p. m.
ATlantic 7200.

PLYMOUTH $519
1936 Coupe. Black finish in perfect condition; motor as good as new and tires that show very little wear; very clean interior. A real value.
GARDNER STUART MOTORS,
804 Bladensburg Rd. N.E. LI. 8138.

PLYMOUTH $429
1935 2-door Touring Sedan. Built-in trunk, green finish. There are many thousands of miles of safe economical transportation left in this car. The price is low for a car of this quality.
N. E. BRANCH
L. P. STEUART, INC.
141 12th St. NE. AT. 6200.

PLYMOUTH $495
'36 Coupe. An attractive little coupe with roomy luggage space. Tires like new; motor checked and tuned to perfect performance; low mileage. "30-day written guarantee."
SULLIVAN CHEVROLET,
2435 14th St. N.W. ME. 2811.

PLYMOUTH $395
1935 2-door. Finish and mechanical condition fine. Nation-wide clearance sale.
ANACOSTIA MOTOR CO.
Your S. E. "Ford" Dealer
1325 Good Hope Rd. S.E. LInc. 2077.

PONTIAC $265
1933 "8" 2-door sedan. Fisher no draft ventilation, hydraulic shock absorbers, rubber engine mountings, lubricated and enclosed springs. A real value in a good car.
N. E. BRANCH,
L. P. Steuart, Inc.
141 12th st. ne. AT 6200

PONTIAC $359
1934 Coach; black finish, knee action, Fisher no draft ventilation, down draft carburetor and many other features which made this the popular new car of 1934.
N. E. BRANCH,
L. P. STEUART INC.
141 12th St. N. E. AT. 6200.

Sale—Automobiles 98

PONTIAC—1936 Coupe, by owner; small down payment; balance easy terms. Call Mr. Griffith, NA. 0624.

PONTIAC—1932 Sport Coupe with rumble seat. Perfect in every respect; a real buy at only $250. Tom's Auto, 637 N st. nw.

PONTIAC $595
1936 "6" 2-door Touring; gray finish, all-steel body, turret top, hydraulic brakes and many other features which made this the new-car buy of 1936 and the used-car buy of 1937.
N. E. BRANCH
L. P. STEUART, INC.
141 12th St. NE. AT. 6200.

PONTIAC $329
1934 "8" Business Coupe, black finish. Motor, tires, interior and every other feature of this car are absolutely in A-1 condition in every respect.
N. E. BRANCH,
L. P. Steuart, Inc.
141 12th st. ne. AT. 6200.

STUDEBAKER $897
1936 President Regal Cruising Sedan. Radio and heater equipped. Has the famous Studebaker overdrive and planar front end suspension and many other late features which include all steel body, clear vision ventilation, hydraulic brakes, safety glass throughout and full pressure lubrication. Finished in beautiful two-tone tan. Spare wheels mounted on fenders. This car has had excellent care by one owner and it's perfect. Only $897; terms arranged.
LEE D. BUTLER, INC.,
1137 18th St. N.W.

BETTER conditioned and guaranteed used cars; lowest terms; better trade. Southeast Motor Sales, 2324 Pa. ave. se. AT. 7070.

INVESTIGATE OUR EASY TERMS Before You Buy Any Used Car. WISCONSIN MOTOR CO., 2901 M St. N.W.

LEE D. BUTLER, 1127 18th st. nw. DIst. 1218. "My used cars make good or I do." A large assortment to choose from.

DEPENDABLE USED CARS—Reconditioned cars at bargain prices. Barry-Pate, 1130 Conn. ave. nw.

QUALITY USED CARS, $125 UP. PACKARD. 24th, M and N Sts. N.W.

Thoro-Proofed Cars—Thoroughbred values. STEUART MOTOR CO. 6th and New York Ave. N.W. NA. 3000.

SUPER SERVICED USED CARS. ANACOSTIA MOTOR CO. 1325 Good Hope Rd. S. E. LIncoln 2077.

SEE US for an O. K. Used Car. STOHLMAN CHEVROLET. 3307 M St. N.W. WEst 1646.

STANLEY H. HORNER, INC. Used Car Department. 1111 14th St. N.W. and 1529 14th St. N.W.

GOOD USED CARS—Liberal terms and trades. Wallace Motor Co., 1520 14th st. nw. PO. 3900.

ARCADE PONTIAC CO.
Best Used Car Values in Town. All Makes—All Models.
1419 Irving St. N.W. ADams 0575.

Choose an OKed Car at ADDISON

1936 Dodge 4-Door Touring Sedan	$615
1936 Chevrolet Town Sedan	$465
1935 Plymouth 2-Door Tour. Sedan (Radio)	$465
1935 Chevrolet Coach (Radio)	$365
1935 Ford De Luxe Coupe	$295
1933 Oldsmobile Touring Coupe	$315

ADDISON CHEVROLET
1437 Irving St. N.W.
AD. 5411 Open Till Ten

OURISMAN'S Round Up

7 DAYS LEFT!

OF 133 FINE O. K. USED CARS!

A sensational climax to our greatest sale! We are rounding up our used car stocks to facilitate easy selling! Terms are more liberal! YOU GET THE BEST POSSIBLE DEAL!

TRUCKIN'? BUY HERE!

'35 FORD ½-Ton Panel	$319
'35 FORD Sedan Delivery	$299
'33 CHEVROLET 1½-Ton Platform	$239
'33 DODGE Ton Panel	$259
'34 CHEVROLET Sedan Delivery	$279
'33 INTERNATIONAL Truck	$219
'34 CHEVROLET ½-Ton Panel	$279

1936 Chevrolet Master De Luxe 4-dr. Tr. Sedan	$549
1936 Ford De Luxe Fordor Trunk Sedan	$459
1936 Plymouth De Luxe 4-Door Trunk Sedan	$529
1935 Plymouth 2-Door	$379
1935 Dodge Town Sedan	$429
1934 Studebaker Sedan	$339
1934 Chevrolet Coach (built-in trunk)	$329

1936 Ford Fordor Trunk Sedan $449
1935 Ford D. L. Tudor, Radio $339
1936 Chev. Master D.L. Town Sed. $529
1935 Chevrolet Mast. Coach $389

TERMS TO SUIT YOU

1934 Ford Tudor	$269
1934 Ford Sport Coupe (Radio)	$269
1933 Pontiac Coach	$249
1933 Chev. Town Sedan	$249
1933 Chev. Sport Coupe	$249
1933 Ford Tudor	$229
1933 Ford Sport Coupe	$219
1932 Plymouth Tudor (P. B. Model)	$169
1932 Pontiac Coach	$169
1932 Ford Tudor	$159
1931 Chrysler Sport Coupe	$139

1937 CHEVROLET Demonstrators
MORE THAN $125 OFF LIST PRICES
Master and Master De Luxe Coupes, Town Sedans, 4-Door and Touring Sedans. All in perfect condition and priced at substantial reductions. Extremely convenient terms may be arranged. NEW CAR GUARANTEE & TERMS!

1931 CHEVROLET Sedan	$119
1931 FORD Convertible Coupe	$99
1931 PONTIAC Coach	$149
1931 CHEVROLET Cabriolet	$149
1931 CHEVROLET Coach	$119
1931 FORD Victoria	$99

OURISMAN CHEVROLET
14th & P Sts. N.W.—625 H St. N.E.

APPLE MARY AND DENNIE — Mary's adventures are a problem, Sunday. — By Martha Orr

Bob Burns Says—

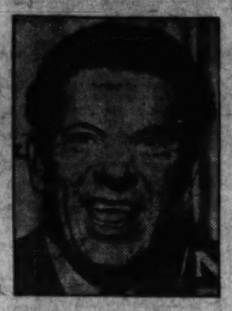

My Uncle Slug use'ta gamble every Saturday night, but he thought he was foolin' everybody and also clearin' his own conscience by goin' to church on Sunday mornin'.

One Sunday he went to church after bein' out all night, and he went sound asleep and dreamed he was back up in Jim Purdy's place with the boys playin' cards. It just happened that that mornin' Deacon Moffit couldn't find the contribution plate, so when the preacher called upon him to take up the collection the deacon used his hat.

When he got around to Uncle Slug, Aunt Bercie nudged him to wake him up and when Uncle Slug opened his eyes and saw the deacon standin' there holdin' a hat out in front of him, he says, "All right, I'll go, but that ain't my hat—mine's got a blue linin'."

Copyright, 1937, for The Washington Post.

TERRY AND THE PIRATES — Burma's secret is out, Sunday. — By Milton Caniff

ROY POWERS, EAGLE SCOUT— A Desperate Chance! — By Paul Powell

BIG CHIEF WAHOO — Wahoo wins a bull fight—You laugh, Sunday. — By Saunders and Woggon

LALA PALOOZA — More Hollywood laughs with Lala—Sunday. — By Rube Goldberg

MICKEY FINN — Uncle Phil enters a marathon for laughs, Sunday. — By Lank Leonard

DON WINSLOW OF THE NAVY— Home-Coming. — By Frank Martinek
Lieut. Comdr., U. S. N. R.

DIXIE DUGAN — "Ma" wins her point, Sunday. — By J. P. McEvoy and H. J. Striebel

JOE PALOOKA — I'm Back!! — By Ham Fisher

NED BRANT—A Story of College Athletics — By Bob Zuppke
Famous Football Coach.

JANE ARDEN — The Spider's Web. — By Monte Barrett and Russell Ross
Registered U. S. Patent Office.

BENNY — Last-Minute Clean-up. — By J. Carver Pusey

Again, Next Sunday!

"Terry and the Pirates" . . . "Smitty" . . . and "Prince Valiant" . . . the Three Newest Additions to The Sunday Post All-Star Color Comic Section

The Federal Diary

Reg. U. S. Patent Office.

By Scott Hart.

The First Tree.

You've certainly heard of the Government's shelter-belt project, those strips of trees they are placing through the Middle West to temper the winds that erode the lands and to hold such moisture as there is out there. You may have thought it very fine or very futile (according to your political or scientific leaning), or you mays have dismissed it as a thought too technical to involve one ounce of human interest.

PHILLIPS.

Talk half an hour to George R. Phillips, of the Forestry Service here, and you'll hear the monotonous prairie winds blow and catch more color than you ever thought a technical project could hold. Phillips, 27, and an easy smiler, doesn't search out the human interest for you; he just keeps talking and it leaks out.

He didn't seem aware of it when he said: "I planted the first tree in the shelter belt, and now there are 44,178,000 trees in six States—the two Dakotas, Nebraska, Kansas, Oklahoma and Texas."

* * * *

Last summer Phillips chanced back on the H. E. Curtis farm, near Lake Creek, in southwest Oklahoma and saw the first tree. It had grown knee high. The first tree is an Austrian pine, and it was placed in the earth by Phillips when he was the State forester for Oklahoma, on March 18, 1935. Ceremony surrounded the planting; the county commissioners, the county agent and civic leaders saw it well done.

Of course, Forester Phillips does not agree with Intellectual Mencken regarding the landholders of that sun and wind-blistered area. He found most of the farmers out there hard-working, serious battlers with a poor land—but he does view the scene in all of its realities, deploring the one-crop system and hoping the farmers may some day accept 100 per cent the economic views of agriculture's scientists.

* * * *

He feels that if they husband their forests and lands realistically, they can have a balanced economy and believes that sooner or later they will realize that you can't chop down all the timber and expect a standing crop when the next season comes. He figures there will have to be considerable educational work.

* * * *

He found the farmers agreeable enough to the Shelter Belt undertaking. The farmers had been figuring that "we have a lot of trouble with land washing," and they felt that nothing could be done about it. They figured it out that way when a 13-inch rain fell once and within three days had washed a gulley 100 feet wide, 50 feet deep and 3 miles long. The farmers were convinced of hopelessness when they saw 88 tons of soil wash off an acre within a year.

And statistics may have leaked in on the large number of insanity cases among the prairie women. Psychiatrists attributed it to the landscape's monotony, partially. Trees are relieving things.

So the farmers, generally, took to the idea of the Shelter Belt. A few of them had even experimented with the idea, on their own initiative. All of them knew what trees were worth out there; they meant existence almost. There are cases in court records of men convicted for stealing trees, not for their sale value but for fuel.

The forester recalled one case of a ranch owner who permitted a poor family to chop a nice row of cottonwoods so they might have wood for fuel. And at the rate the trees were being cut several years ago, something approaching a fuel crisis might have arisen, it was thought.

Phillips is deep in the theoretical side of the project, is full of the facts and figures of it. But he couldn't help turning, to say how pleased he was when a mourning dove began building its nest in a tree the day it was planted.

Thumbnail biography: Phillips was born on a farm in northern New Jersey; was graduated from Michigan State College with a degree in forestry; spent a year with the Land Economics Survey in Michigan; went to Indiana as assistant State forester; then moved to Oklahoma to become the first forester of that State. There, he was authorized by the State to cooperate with the Federal Forestry Service, and on July 1, 1936, joined the Federal employ.

Joseph H. B. Evans, administrative assistant, F. C. A., will address the United Government Employes, Inc., on "Automatic Promotions in Federal Government" at 7:30 o'clock this evening in the Garnett-Patterson Junior High School. The committee, header by George H. Wallace, will give the final plans for the anniversary and celebration week of November 14.

Government workers will be told how a large industrial concern handles its administrative problems in an address to be given by Richard S. Uhrbrock before the Agriculture Graduate School course in administrative management at 5 o'clock this afternoon. Uhrbrock is personnel chief of a large nationally known commercial concern. Dr. A. F. Woods, the school director, reports that enrollment in the administrative class approaches 300. Practically every bureau in the Department of Agriculture and 23 other departments and Government agencies are represented.

Four employes said goodbyes to fellow workers in the Bureau of Engraving and Printing with the close of September. One of these had 54 years of service to his credit; another had served 46 years. They are Charles J. Beck, 741 Longfellow street northwest, custodian of presses, 54 years' service; Clara Gross, 621 I street northwest, stock exchange clerk, 46 years' service; John A. Duffy, 4703 Conduit road northwest, machinist, 42 years' service, and Walter E. Reedy, 628 A street northeast, machinist, 31 years' service.

Miss Maryland to Be Married

Georgia Louise Grove, blonde, blue-eyed beauty queen at the University of Maryland last year, will be married Saturday at 4 p. m. to William Taylor Bobb, of Cottage City. The wedding will be held at St. Paul's Presbyterian Church there. Miss Grove was selected as "Miss Maryland" in the annual beauty contest at the University last June by Fredric March, movie star. Miss Grove is the daughter of Mrs. Elizabeth Baloux Grove, of Washington. Mr. Bobb is the son of Justice of the Peace William A. Bobb and Mrs. Bobb.

Officials Deny U. S. Will Lead 9-Power Action Against Japan

State Department Scouts Report Treaty Signers Will Meet in Capital, Hints League Must Take Initiative; Roosevelt Back to Map Policy.

Continued from Page 1.

condemned as having violated the treaty, it is in effect no conference at all, but another form of condemnation.

"I do not believe under the circumstances now obtaining that a conference under the Nine-Power Treaty will be conducive to peace. It should not be forgotten that, while we are conferring under the Nine-Power Treaty, that will be justification for certain other countries conferring under the unwritten treaty of national interest.

"We should not overlook the fact either that the nations anxious to have us do our duty in China are equally anxious to have us discharge a duty as they see it in Europe.

Hamilton Gives View.

"Now let us not travel the old road of 1916 and 1917. We ought to be thoroughly on guard against the lying propaganda with which the situation will now be smeared."

Questioned as to the quotations, Borah said "the subject was discussed."

In Boston, John D. M. Hamilton, chairman of the Republican national committee, expressed hope President Roosevelt's action in the Sino-Japanese crisis would be "consistent with our stand when we refused to join the League of Nations," the Associated Press said.

Hamilton said:

"I have never considered, particularly as an individual, that matters of this type are the concern of party politics. But everybody hopes that the President is taking a course in regards to the war between China and Japan that is consistent with our stand when we refused to join the League of Nations, and that the course is one which will promote peace."

Senator Nye (Republican), of North Dakota, a sponsor of the neutrality act, said, according to the Associated Press, "in spite of our fine words, and notwithstanding our resolution not to mix in other people's business, we are getting in deeper every hour."

Following this country's denunciation of Japan Wednesday as a violator of both the nine-power and the Kellogg-Briand treaties, Secretary Hull made it plain the United States is prepared to accept an invitation to confer with other signatories of the former pact, which guarantees the administrative and territorial sovereignty of China.

May Meet in London.

It was emphasized through the day, however, that President Roosevelt, in his Chicago address Tuesday, had offered collaboration, not leadership, in efforts to "quarantine" disturbers of world peace.

Secretary Hull, at his press conference, reminded reporters the League had passed a resolution calling on its members who are signatories of the treaty to convoke all the signers.

Opinion was expressed by some officials that London would be selected as the scene of the conference.

Ambassador Hirosi Saito, of Japan, yesterday called on Secretary Hull. The ambassador later said he did not protest against the State Department's statement of Wednesday, accusing Japan of treaty violation, but said he had called on his own initiative to "clear up certain points" of information.

He scouted any suggestion the statement might strain relations between the two countries, contending emphatically developments in the Far East have tended to bring about a better understanding by "clarifying the atmosphere."

Secretary Hull earlier had told reporters he had had no comment from the Japanese government on the State Department's pronouncement. Asked if it had been discussed with other American governments before its issuance, he said the United States had acted on its own initiative as one of the pact signatories. As to reaction of other governments to the statement, he was noncommittal. He declined comment, also, on that section of the League resolution calling on League members not to take any action that would "hamper" China in her struggle with Japan.

Application of the American neutrality act to the Far Eastern situation, it was conceded, would be a considerable blow to China, which must import the greater part of her munitions.

To what extent existence of the neutrality law would operate to prevent this country's joining in economic sanctions against Japan, should that step be decided on at the meeting of treaty signatories, was being speculated on yesterday.

Hull declined to comment on the letter from Henry L. Stimson, former Secretary of State, to The Post, published yesterday, in which the United States was urged to stop buying Japanese goods.

It became more likely in the course of the day that other powers besides the original nine signers of the treaty would be invited to the conference, wherever it is held. The nine are the United States, Britain, Japan, France, Belgium, The Netherlands, Italy, China and Portugal. Five other powers, Norway, Sweden, Denmark, Bolivia and Mexico since have signed the agreement.

Senator Elbert D. Thomas (Democrat), of Utah, a member of the Senate Foreign Relations Committee, yesterday recommended Russia and other countries that have interests in the Pacific region be invited.

He termed Russia "the great unknown factor in the situation," but predicted a satisfactory plan could be devised if Japan and China could be brought together at such a session.

2 Garr Brothers Released on Bond

Shelbyville, Ky., Oct. 7 (AP).—Over strenuous objections of the Commonwealth, Roy and Jack Garr were released under $20,000 bond today to await trial October 18, on charges of murdering Brig. Gen. Henry H. Denhardt.

At the same time the court ordered the $20,000 bond of their brother—Dr. E. S. Garr—forfeited when he failed to appear in court this morning for arraignment. Defense counsel presented an affidavit from Dr. H. B. Blaydes, La Grange physician, stating Dr. Garr was in a "bad mental state" and not able to appear.

Wholesale Prices Fall.

Wholesale prices dropped .7 per cent during the week ended October 2, the Labor Department reported yesterday. Farm products and food led the decline.

Ship Movements

At New York.

Arrived Yesterday.

Bremen, from Bremen.
Conte di Savoia, from Naples.
Gerolstein, from Antwerp.
Pilsudski, from Gdynia.
President Polk, from world cruise.

Arrive Today.

Hamburg, from Hamburg.

Arrive Tomorrow.

No arrivals scheduled.

Sailing Today.

American Trader, for London.
Bremen, for Cherbourg.
Gerolstein, for Rotterdam.
Kolnaren, for Gothenburg.
Scanstates, for Gothenburg.
Transylvania, for Cobh.

Sailing Tomorrow.

American Shipper, for Cobh.
Bergensfjord, for Bergen.
Black Condor, for Rotterdam.
Conte di Savoia, for Gibraltar.
Marthara, for Lisbon.
Scythia, for Galway.
Volendam, for Rotterdam.

More Soldiers Are Involved in DavidsonDeath

Slain Business Expert's Association With Service Men Studied.

Additional names of soldiers and marines—most of them stationed at Fort Belvoir or Quantico, Va.—were linked to the strange murder of Elmer J. Davidson yesterday when experts transcribed several shorthand notes found among his personal effects.

That the slain U. S. Chamber of Commerce attorney was apparently friendly with a large number of service men was evidenced by notations listing various places frequented by members of the Quantico and Belvoir detachments, investigators reported.

Although the movements of Virginia State Police Sergt. J. E. McDermott, in charge of the case, were kept secret yesterday, it was learned he planned to question all military men named in Davidson's mysterious notes.

One-Man Job Doubted.

Sergt. McDermott came to Washington yesterday and, accompanied by Detective Sergt. Clyde N. Strange, of the local homicide squad, is believed to have visited numerous places where Davidson had been seen in the company of strangers.

While insisting that no definite suspects are under surveillance, police are understood to have abandoned the theory that Davidson's murder was a "one-man job."

Credence to this angle was lent yesterday when Mr. and Mrs. Andrew Brady, proprietors of a roadside diner near Triangle, Va., identified a sweater worn by Davidson the night he was slain. He came to their place about 10 p. m. Sunday, the Bradys said, and bought a package of cigarettes from an automatic vending machine.

Another person was in Davidson's car when he parked outside, the Bradys told police, but they weren't certain whether it was a man or woman. Whoever it was, they added, had "a high pitched voice."

While Davidson was making the purchase, another car bearing District tags pulled into a parking space next to his car, said the Bradys. When Davidson left, this car followed. Both machines headed south, but the Bradys were unable to tell how many persons occupied the second car.

Cashed Small Checks.

Davidson, investigators learned, never smoked cigarettes. A package, however, were found in his car after it was wrecked near Triangle more than an hour later the same night. The package, said police, appeared to have been freshly opened.

New mystery was added to the case yesterday when detectives learned that Davidson cashed checks totaling $115 during the month of December. Each check, said police, was for small amounts—$10, $11 and up to $30.

Members of the dead man's family said he guarded his finances very carefully and was not a heavy spender. It was learned Davidson cashed at least one check every day in the month. But instead of keeping track of his expenditures as usual, he made nothing but shorthand notations on each stub, it was further learned.

Davidson, an old student of shorthand, wrote the Pittman system, and experts are having difficulty in transcribing some of his notes.

In the Commerce official's wrecked car was found a checkbook under the front seat, police declared. This, too, bore shorthand notations, it was reported.

An examination of Davdison's finances, investigators said, revealed he only recently began making notes in shorthand on his check stubs.

Police have failed to locate the occupants of a car, believed to have been from Pennsylvania or the District, which picked up a man near the spot where Davidson's car was smashed Sunday night.

J. R. Dunn to Lecture.

John Randall Dunn, C. B. S., of Boston, will give a Christian Science lecture on "Christian Science: the Revelation of Abundant Life," at 8 p. m. tomorrow in Fourth Church of Christ, Scientists, Sixteenth and Meridian streets northwest. The speaker will be introduced by John M. Hall, first reader of Fourth Church.

POLYFOTO STUDIO

bring in your children . . .

before they grow older — and different. Have their portraits made this new way with our patented camera. No posing; no blinding lights; children love it because they can be natural. Results are exceptional.

48 Different Poses..$1.00

Come Today . . . . No Appointment Necessary

BRING THE PETS, TOO!

MAIN FLOOR

THE HECHT CO.

F St. at Seventh NA. 5100

INTERIOR DECORATING! Courses now forming! Classes are of the self-instructive type! You study according to your own tastes of food and drink in this gentle art! Inquire any time at the Mayfair, 13th & F.

Pedro Domecq Sherry

Bottled in Jerez, Spain

Alcohol 18 to 20% by volume

If you like fine Sherry take an easy lesson in Spanish and learn to pronounce the name Domecq (Do-Meck).

COMEX TRADING COMPANY, INC. NEW YORK CITY

THE HECHT CO. NATIONAL 5100 F STREET at SEVENTH

HECHT MONTH SHIRT CLASSIC

1.95 and 2.50 Woven Fabric SHIRTS $1.39 3 for $4

* MANY IMPORTED ENGLISH FABRICS
* MANY WITH 2 MATCHING COLLARS
* MANY WITH CUSTOM FEATURES
* ALL COMBED WOVEN FABRICS . .

Fabrics: Lustrous White Broadcloths! White Broadcloths! End-to-End Madrases! Plain and Colored Oxfords! White on Color Chambrays! Imported and Domestic Fabrics!

Styles: English Tabs! Tabless Tabs! 2 Collars to Match! Regular Collars with the new 3-inch Points! Neckband Styles in White!

MEN'S SHOPS MAIN FLOOR

OCTOBER IS HECHT MONTH

AMPLE PARKING FACILITIES IN OUR NEW MODERN PARKING BUILDING RIGHT AT THE REAR OF THE STORE